Composition on BWV 678

Maestoso Meno mosso largamente grandioso

J. S. Bach / Ana Antão

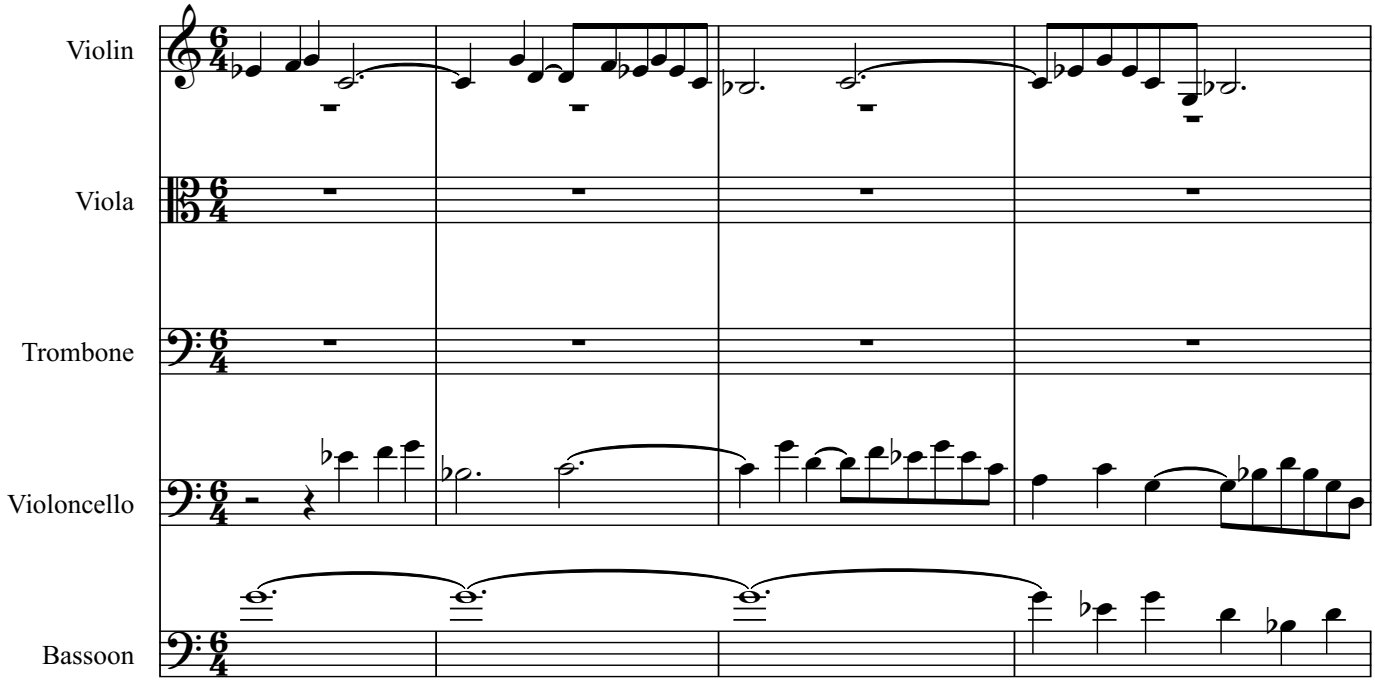

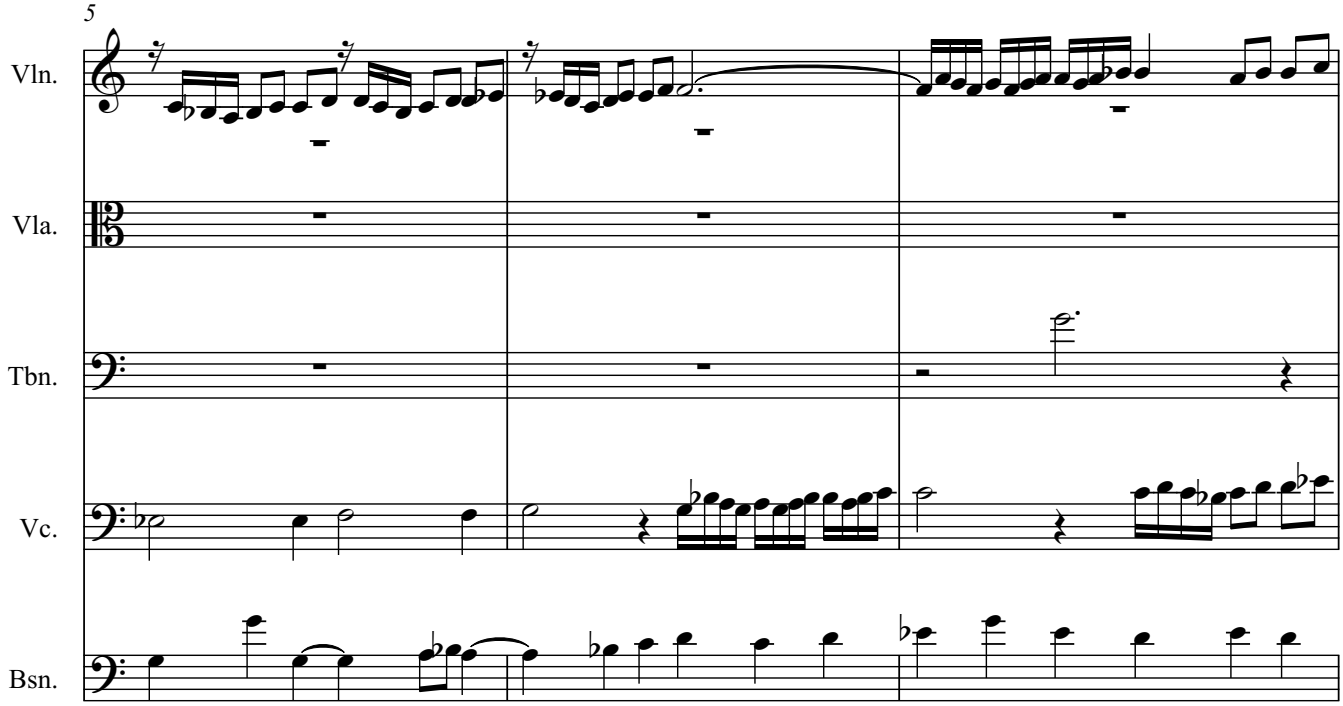

Direitos de autor © Ana Sofia Dias 2022

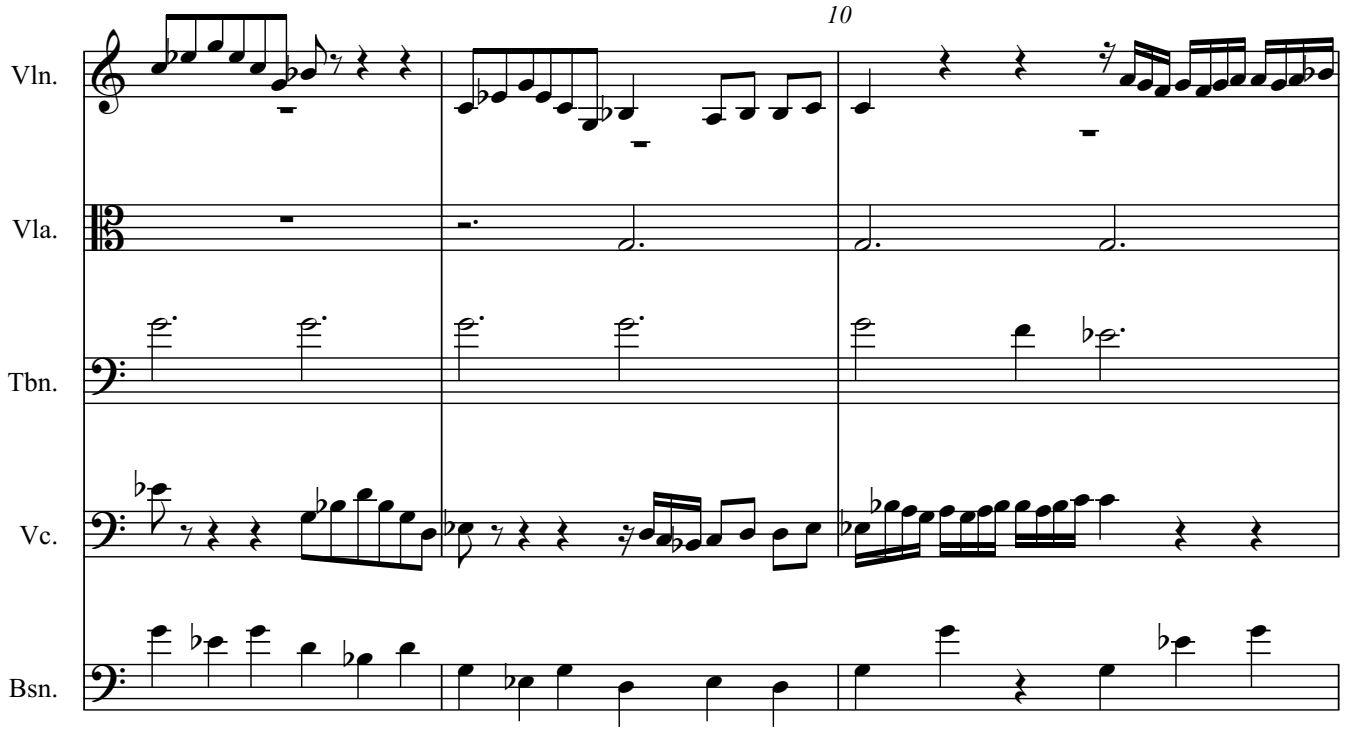
10
Vln.
Vla.
Tbn.
Vc.
Bsn.

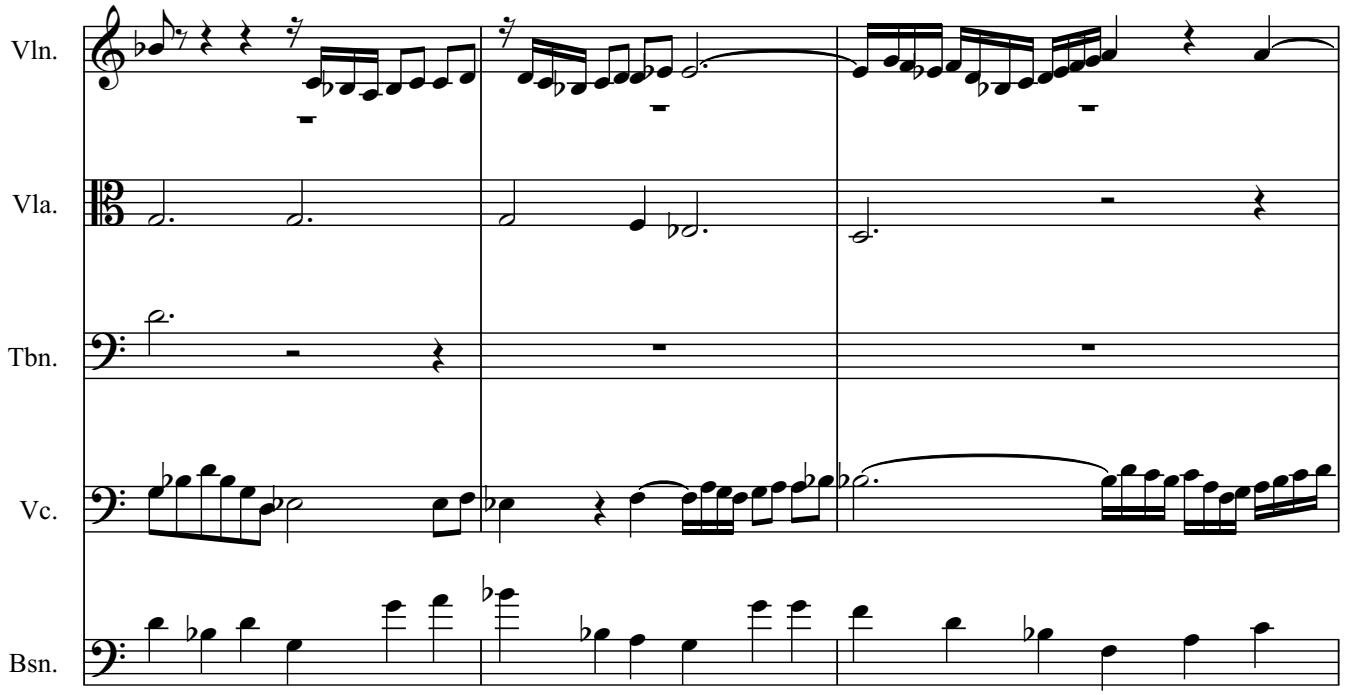
Vln.
Vla.
Tbn.
Vc.
Bsn.

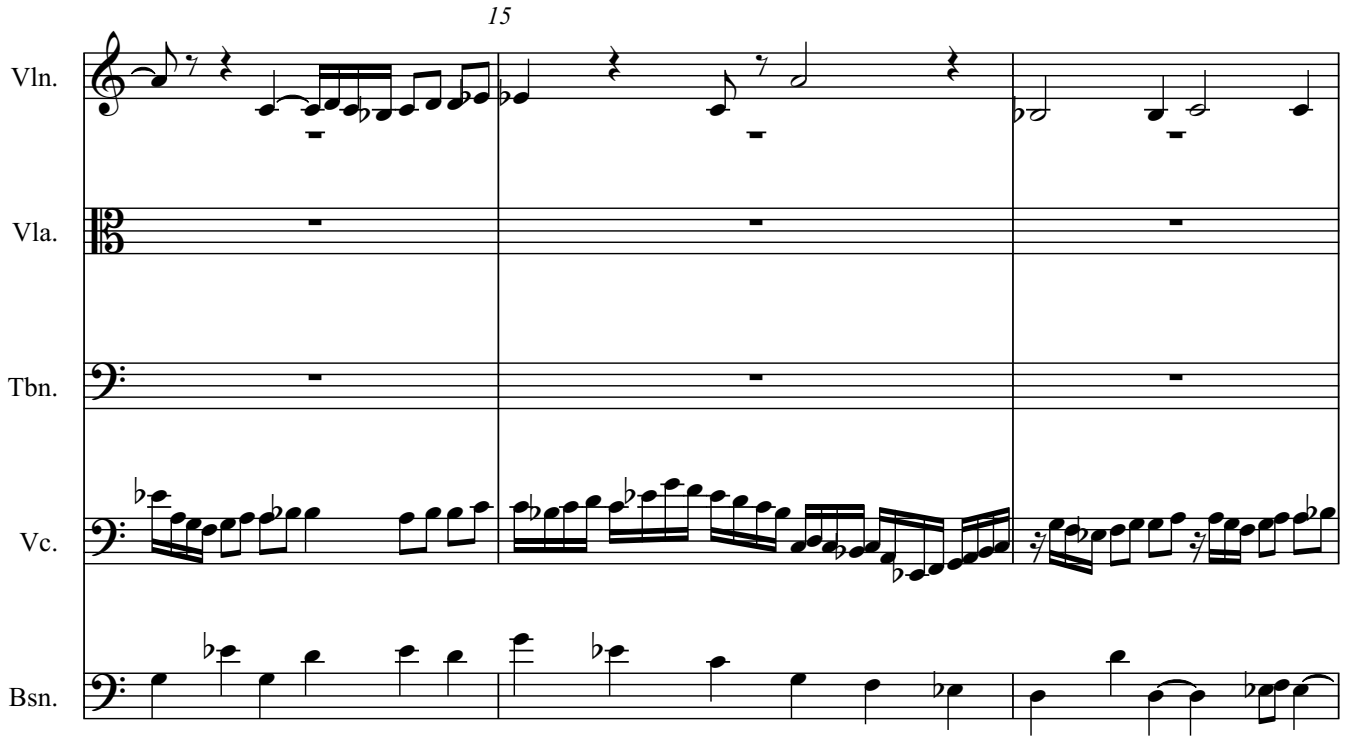
15
Vln.
Vla.
Tbn.
Vc.
Bsn.

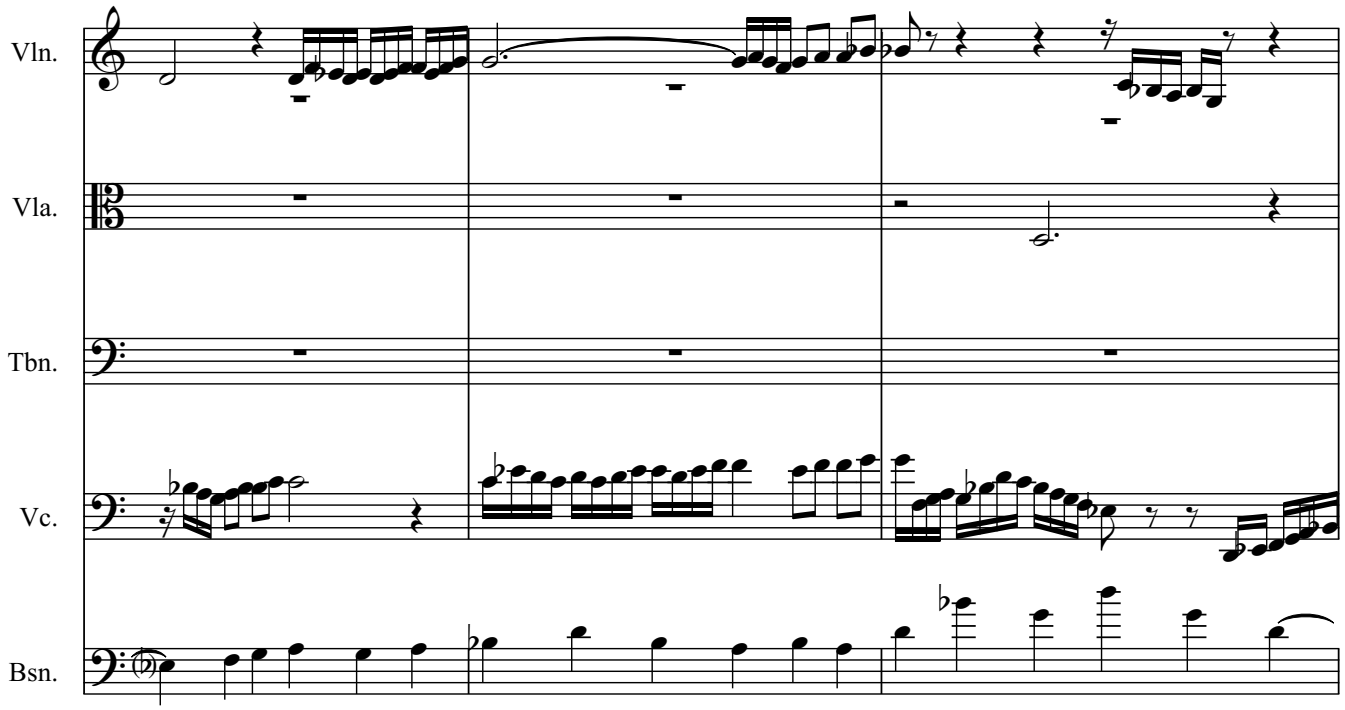
Vln.
Vla.
Tbn.
Vc.
Bsn.

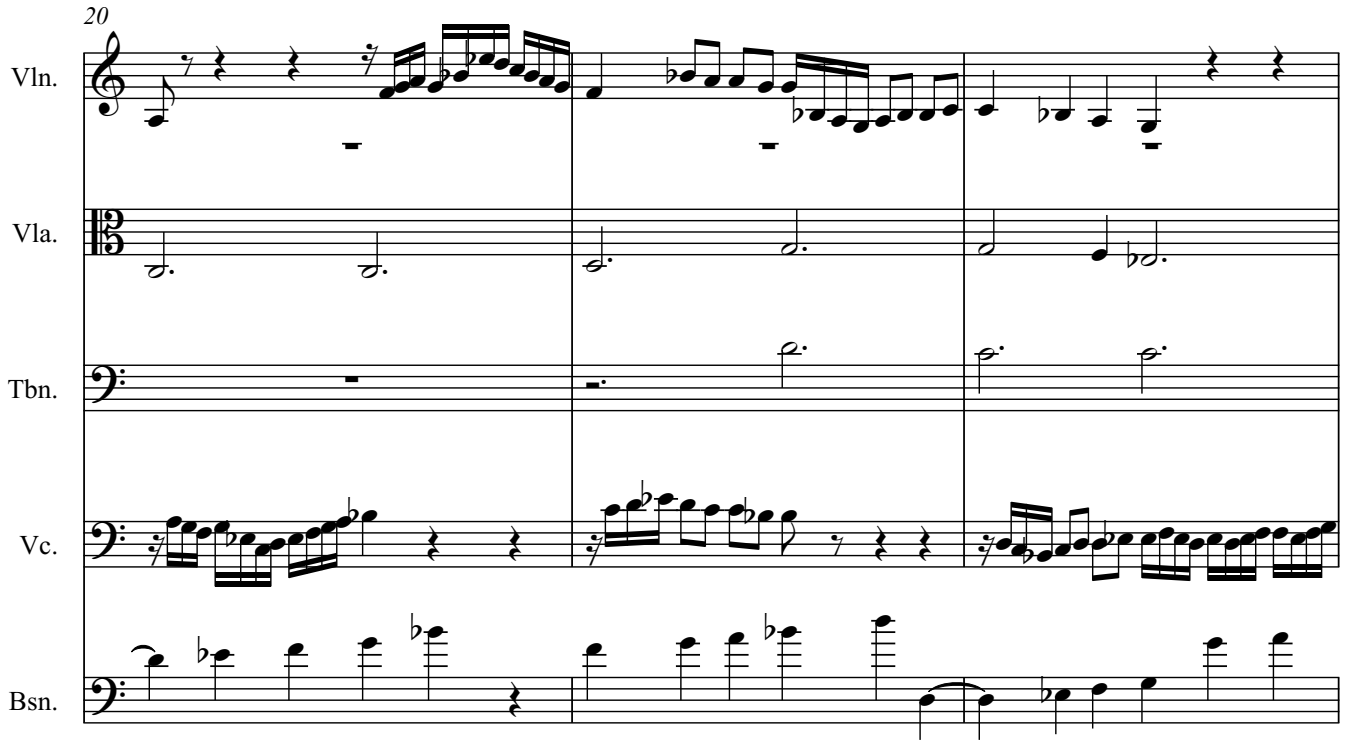
20
Vln.
Vla.
Tbn.
Vc.
Bsn.

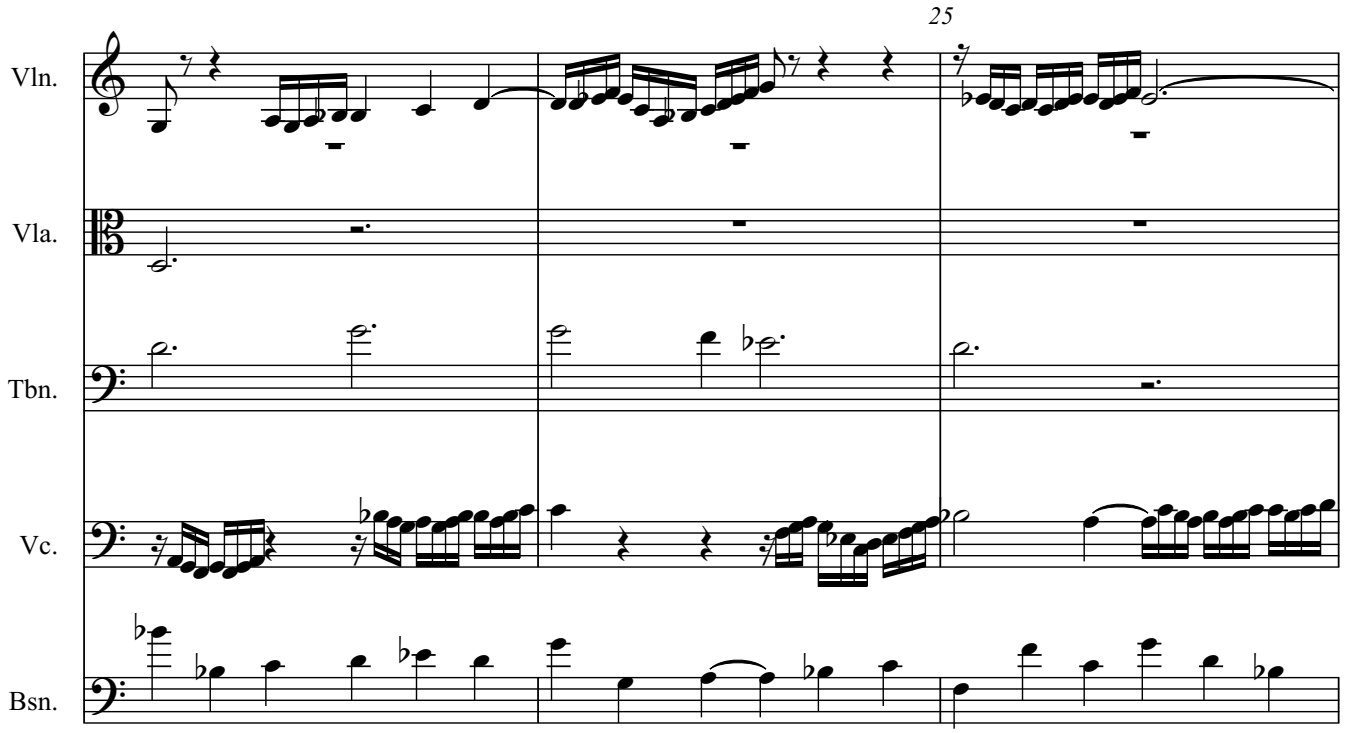
25
Vln.
Vla.
Tbn.
Vc.
Bsn.

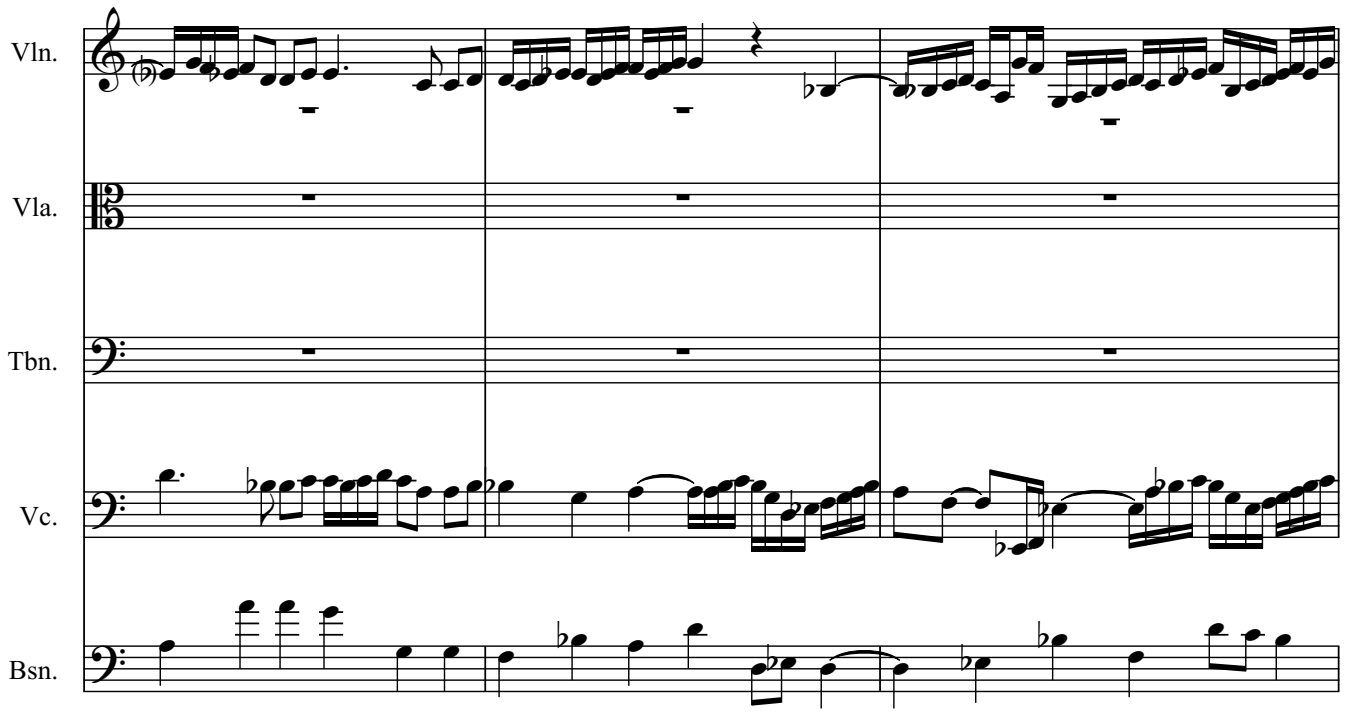
Vln.
Vla.
Tbn.
Vc.
Bsn.

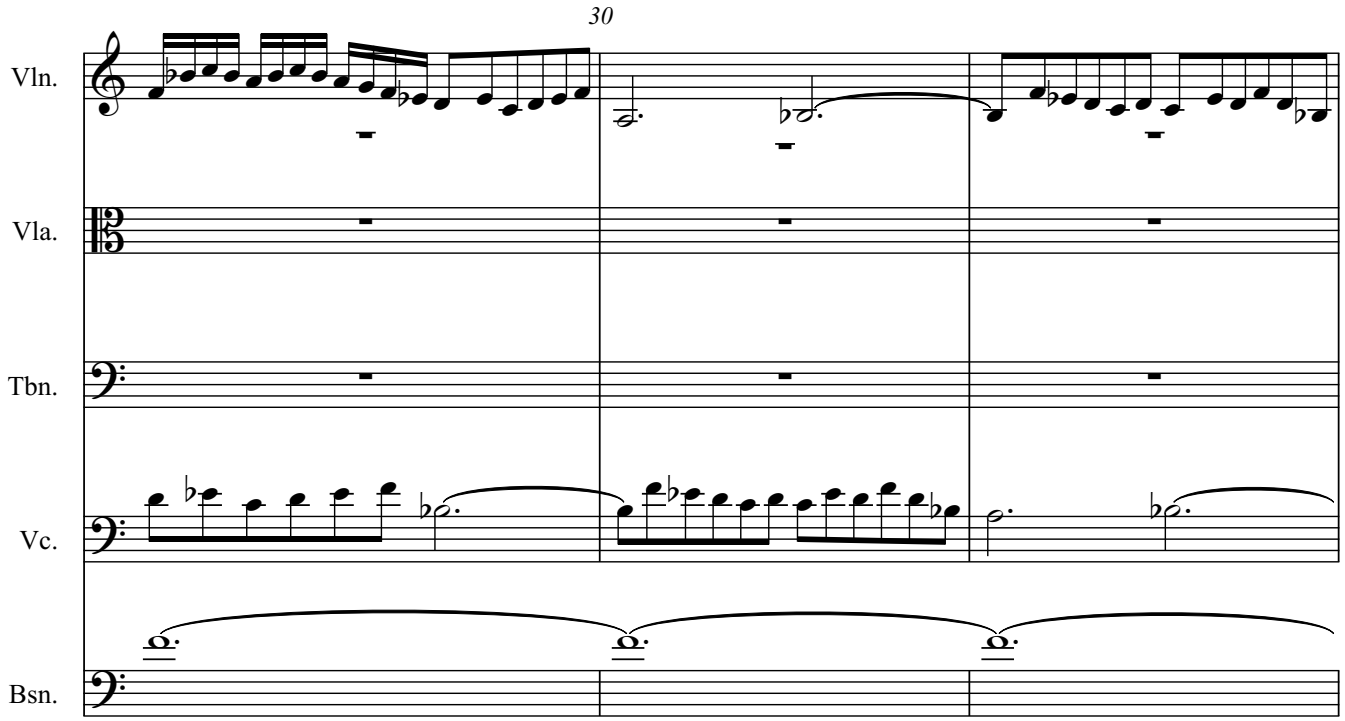
30
Vln.
Vla.
Tbn.
Vc.
Bsn.

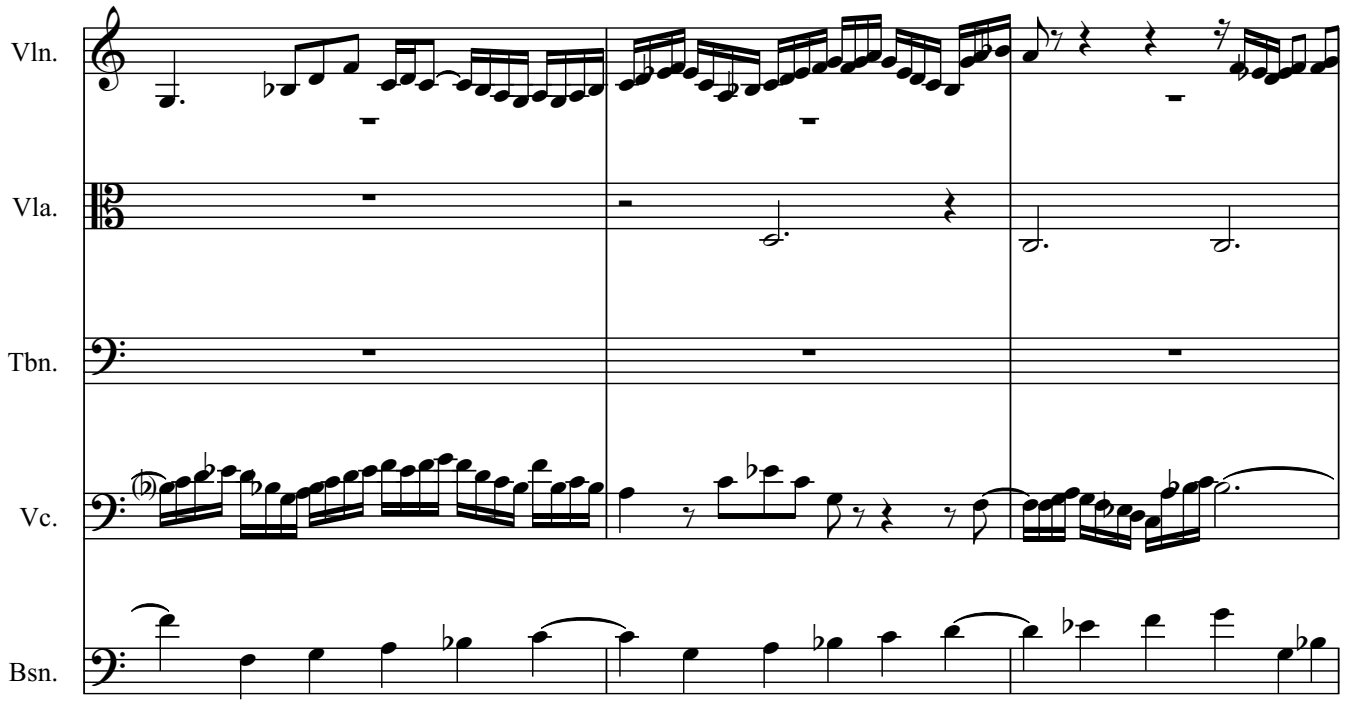
Vln.
Vla.
Tbn.
Vc.
Bsn.

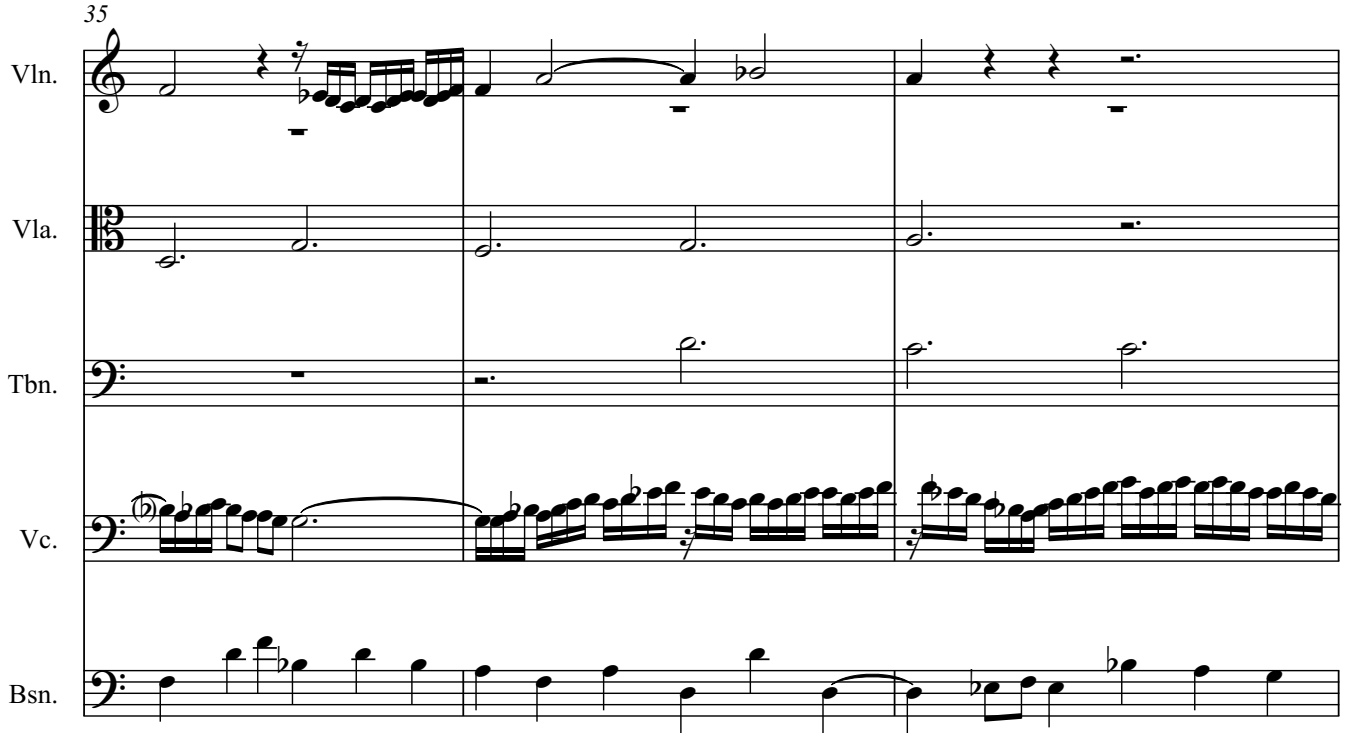
35
Vln.
Vla.
Tbn.
Vc.
Bsn.

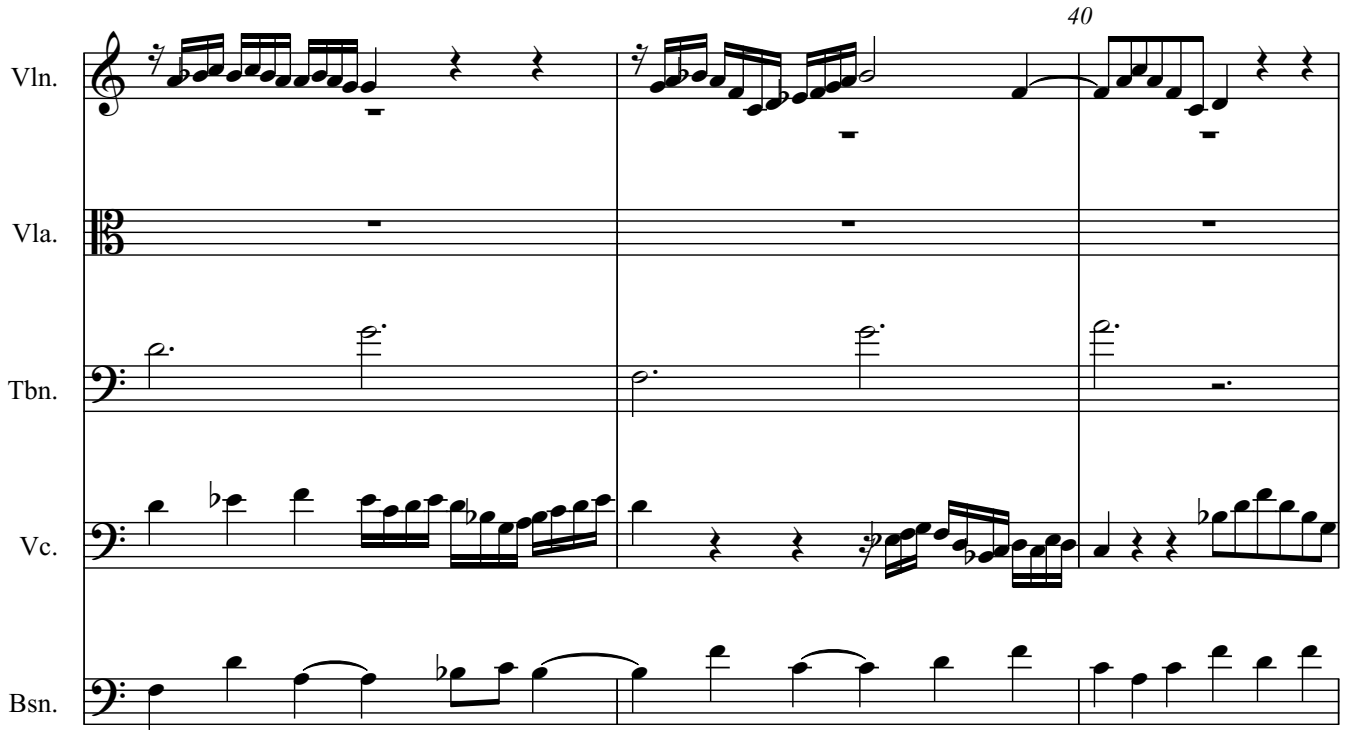
40
Vln.
Vla.
Tbn.
Vc.
Bsn.

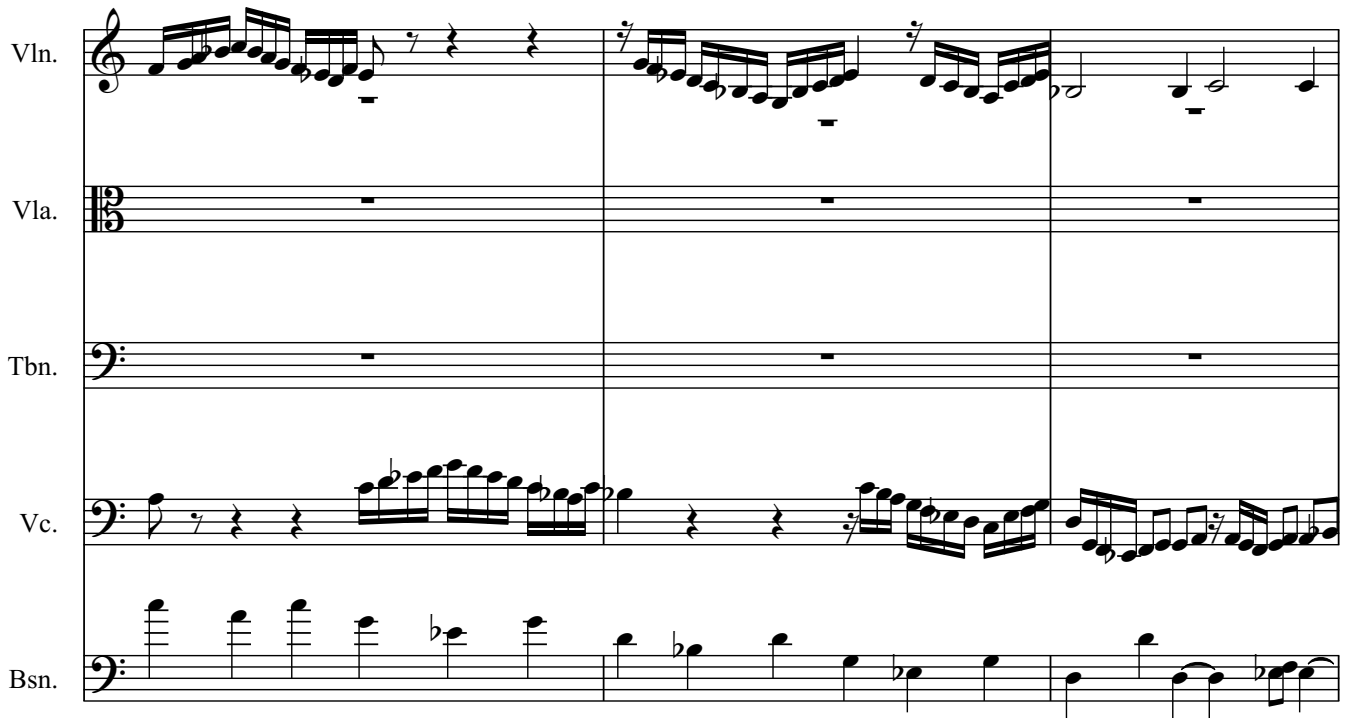
Vln.
Vla.
Tbn.
Vc.
Bsn.

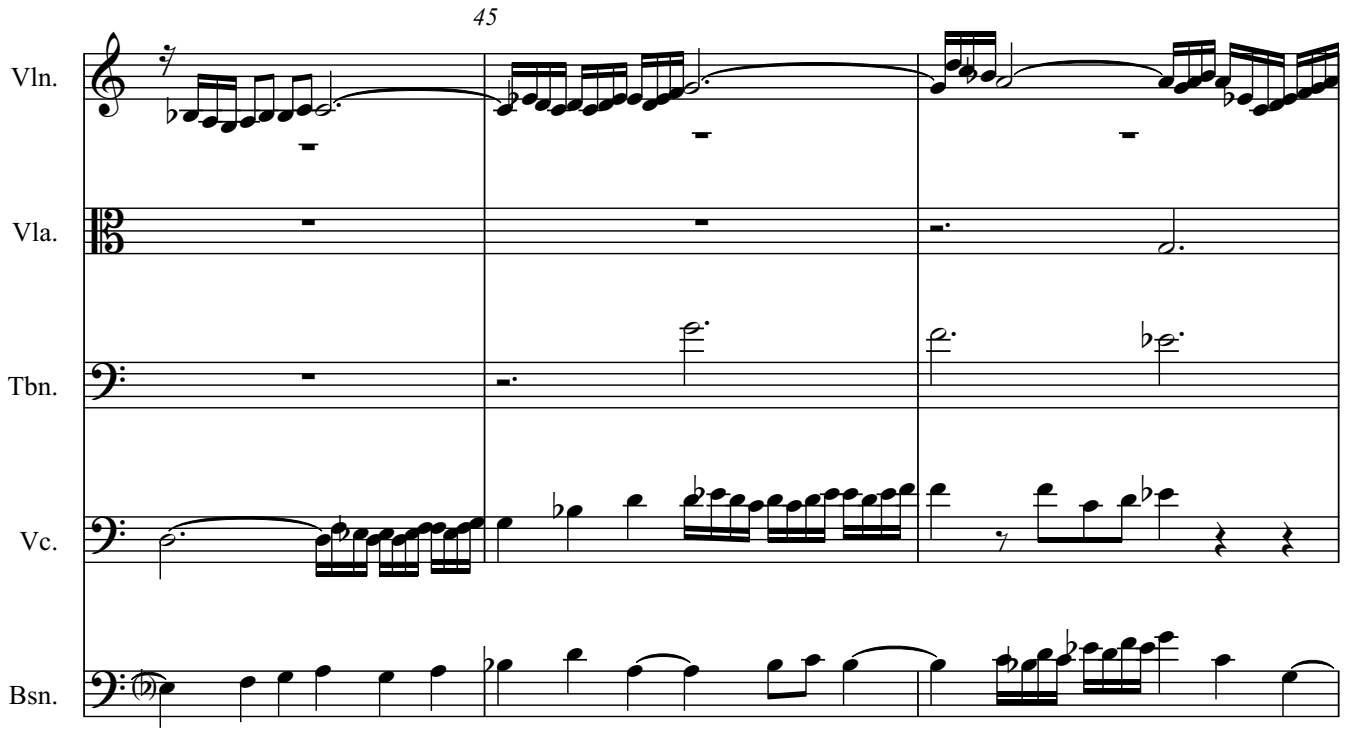
45
Vln.
Vla.
Tbn.
Vc.
Bsn.

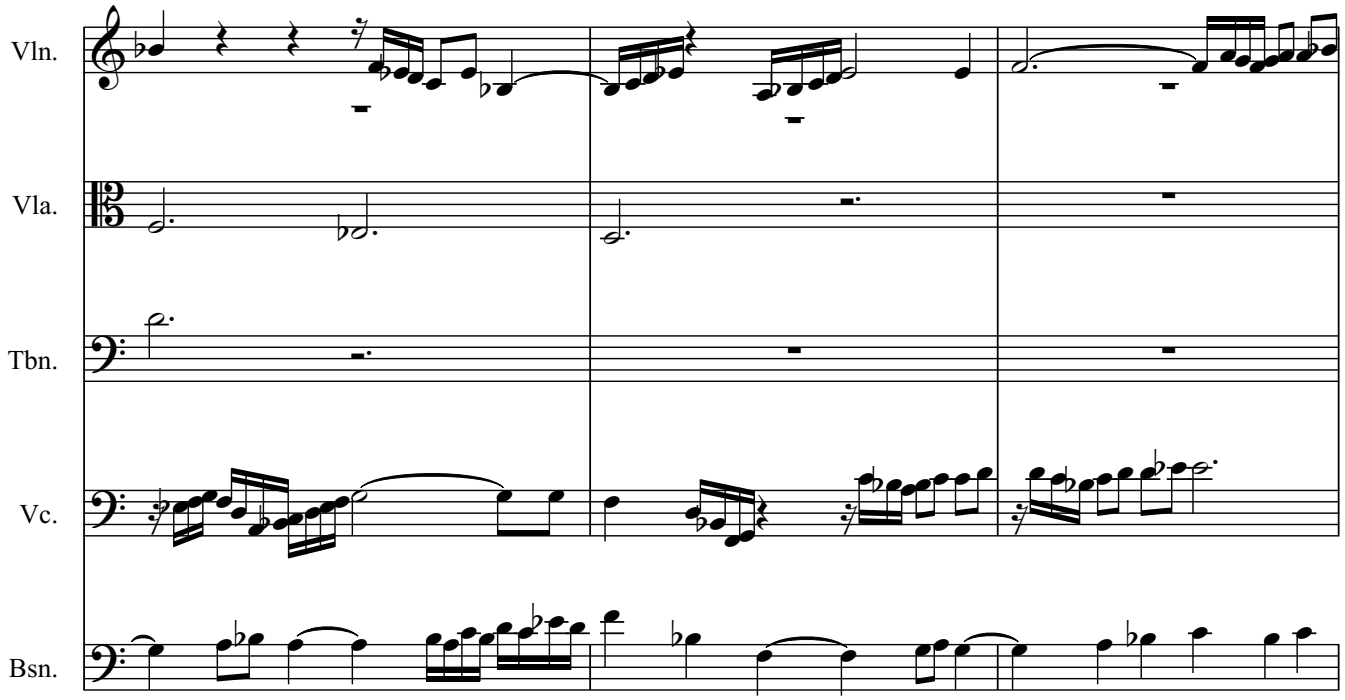
Vln.
Vla.
Tbn.
Vc.
Bsn.

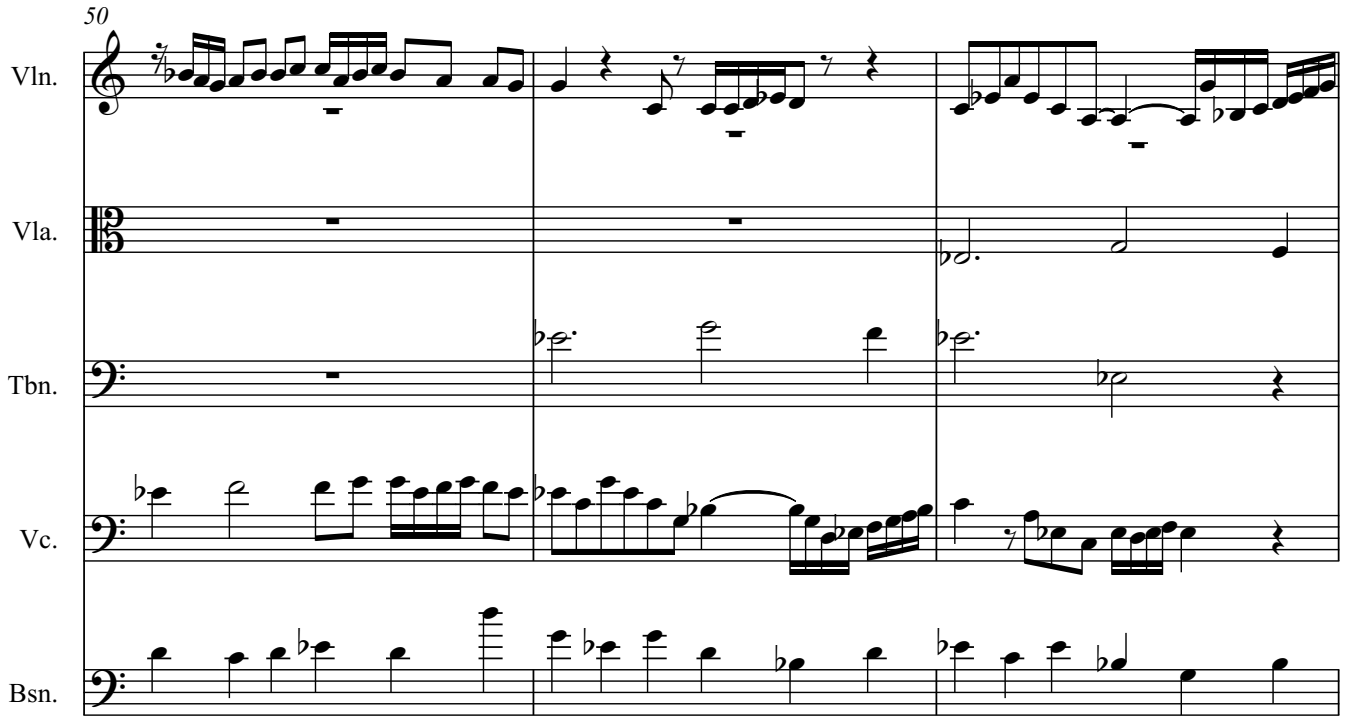
50
Vln.
Vla.
Tbn.
Vc.
Bsn.

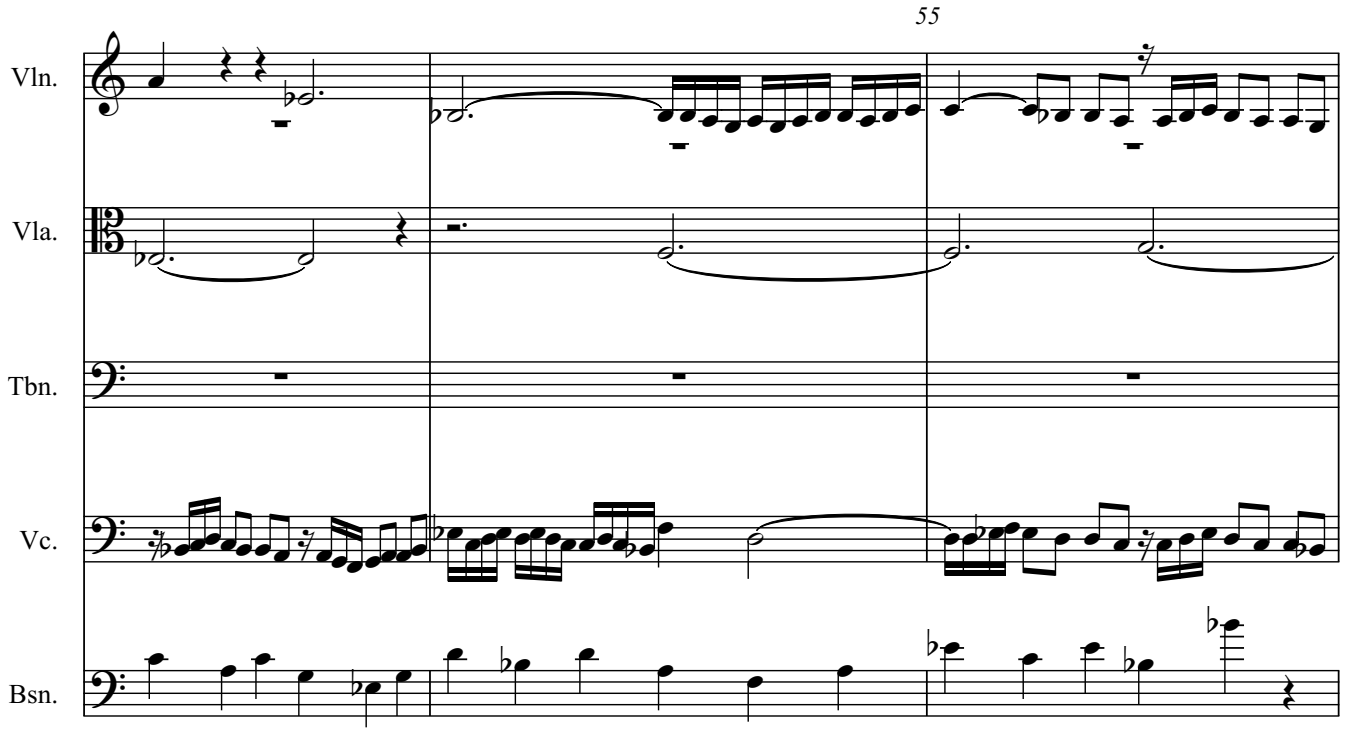
55
Vln.
Vla.
Tbn.
Vc.
Bsn.

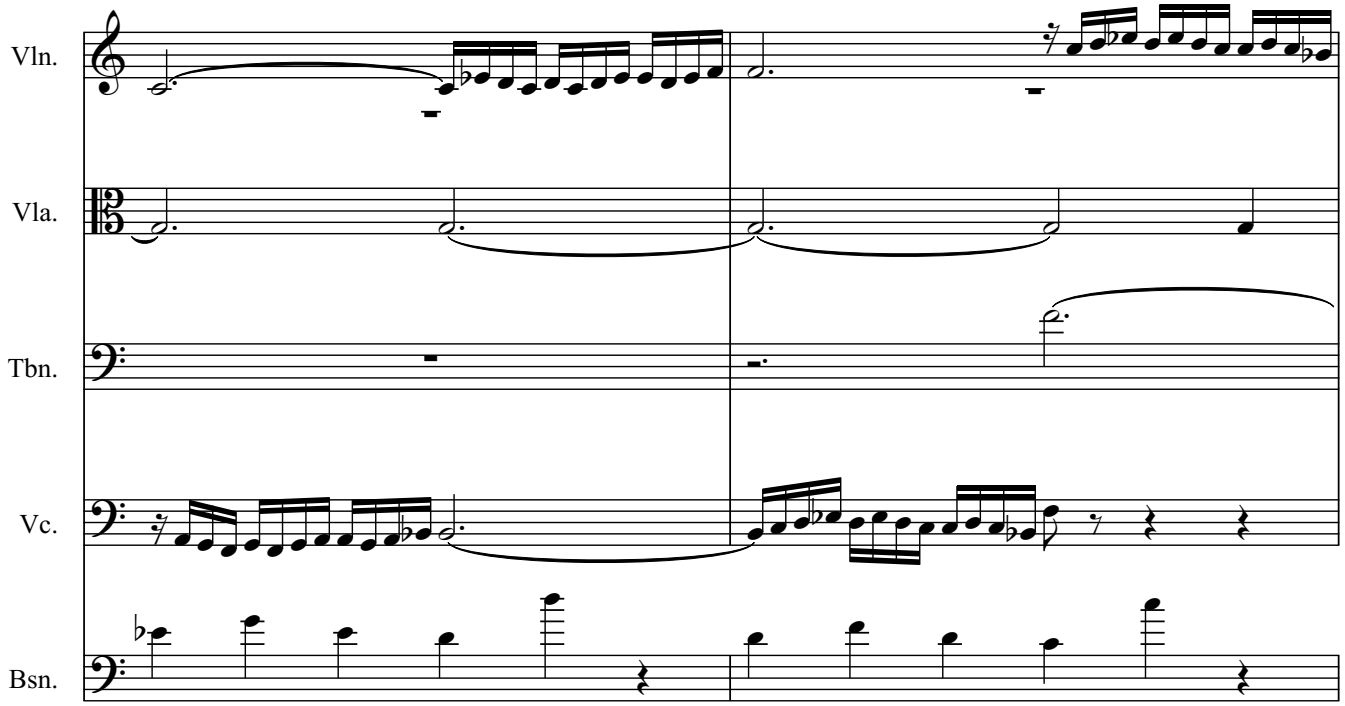
Vln.
Vla.
Tbn.
Vc.
Bsn.

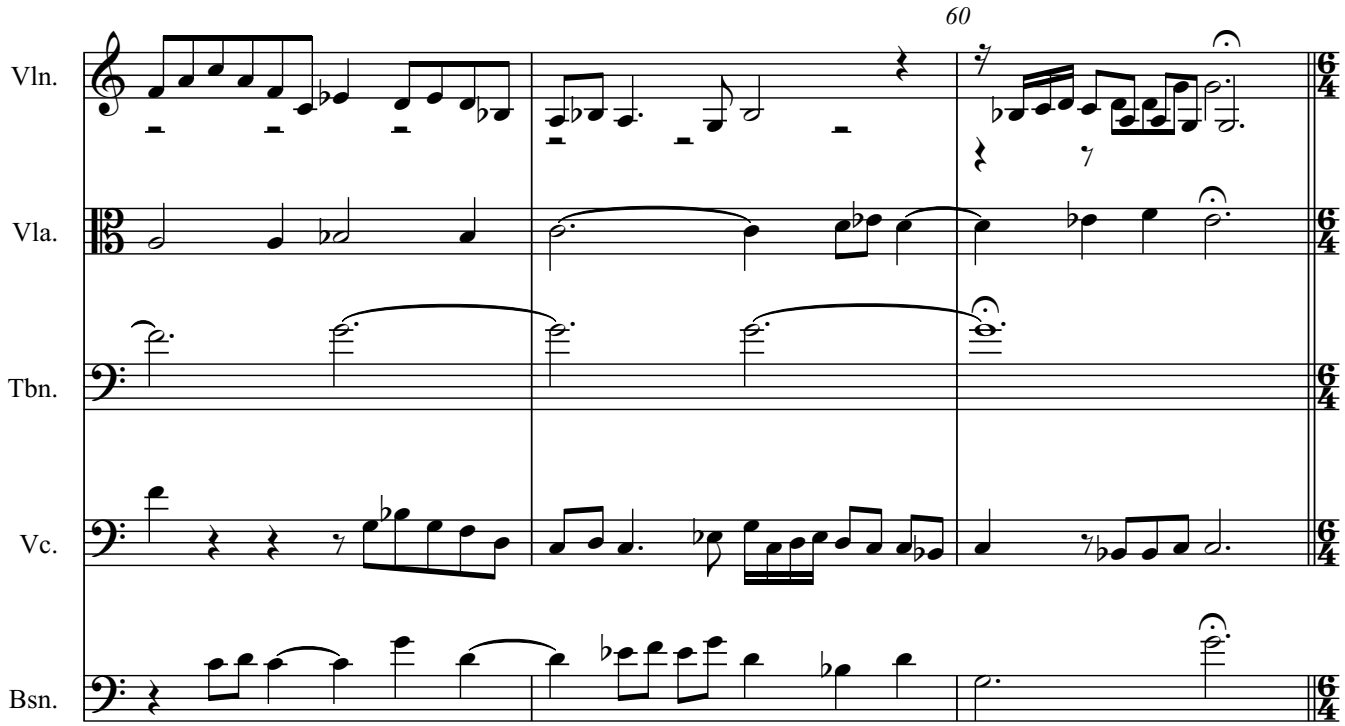
60
Vln.
Vla.
Tbn.
Vc.
Bsn.

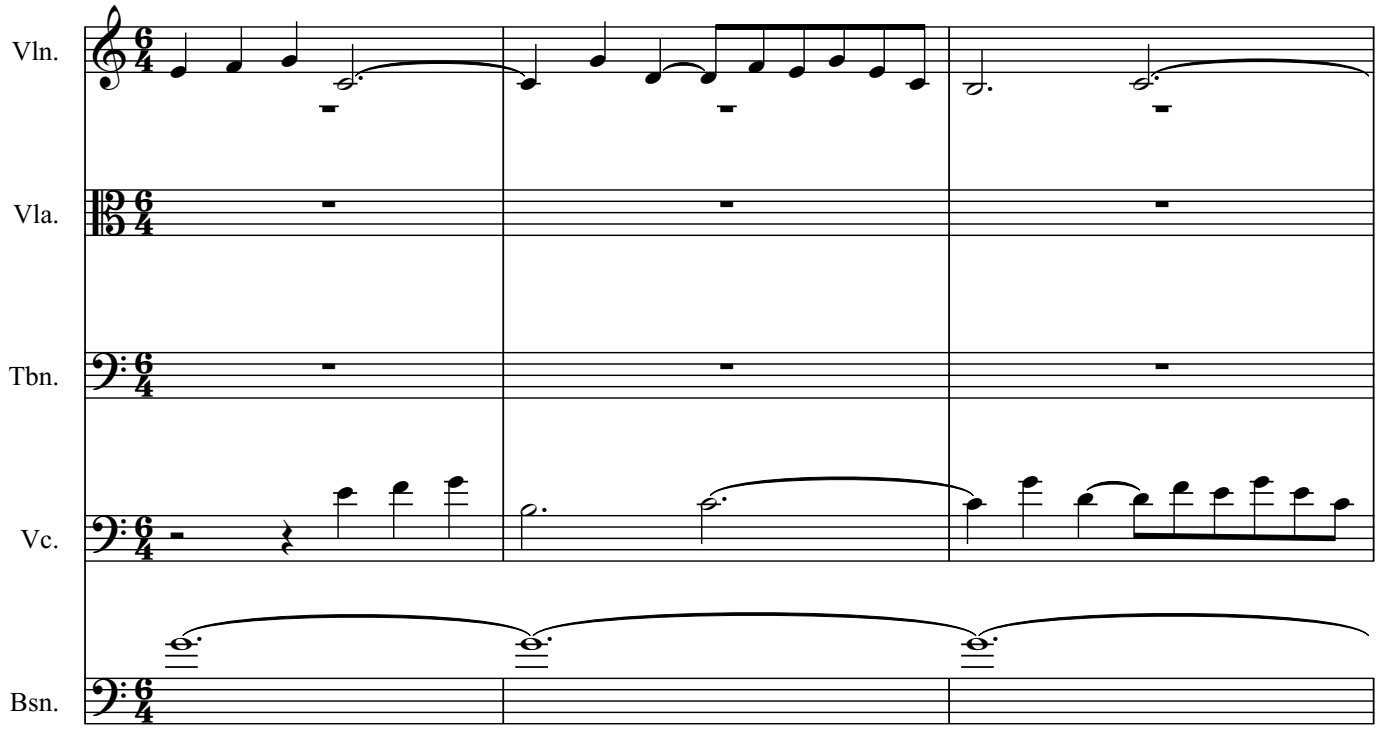
Vln.
Vla.
Tbn.
Vc.
Bsn.

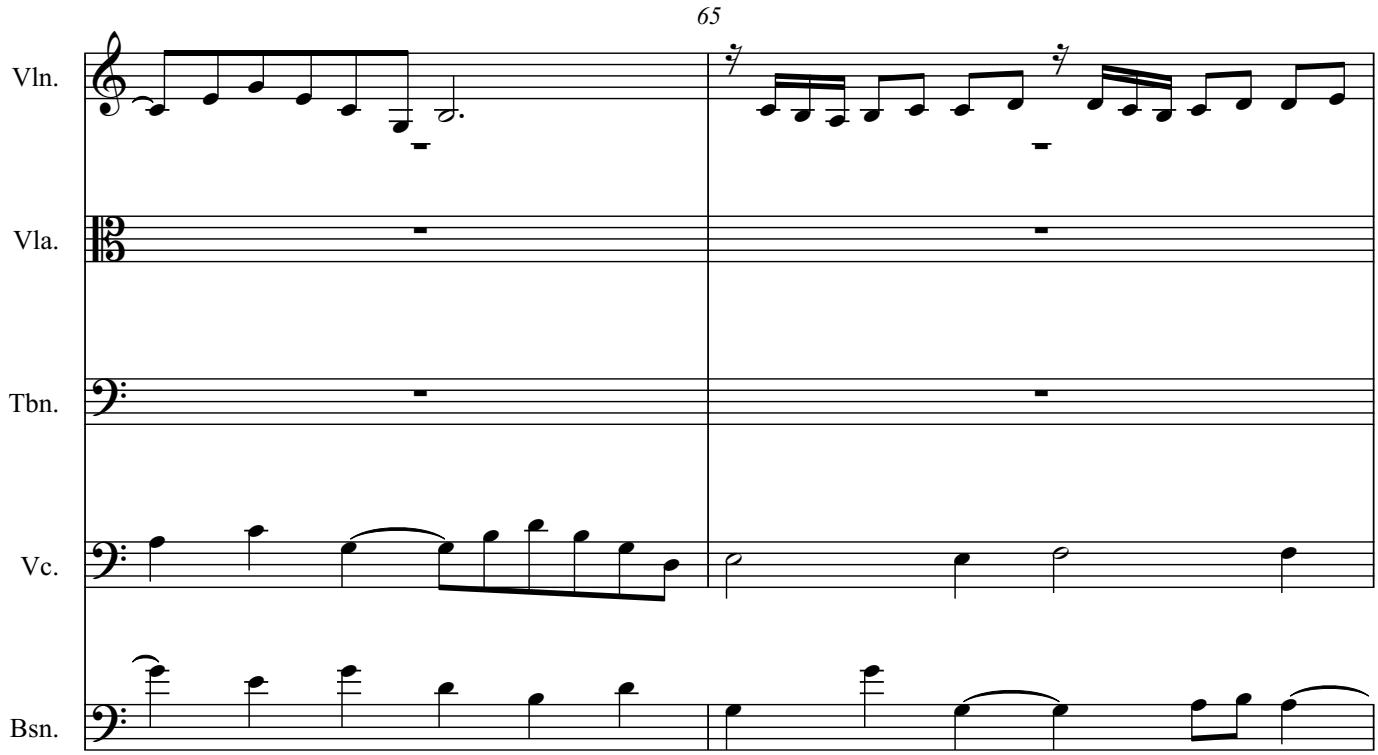
65
Vln.
Vla.
Tbn.
Vc.
Bsn.

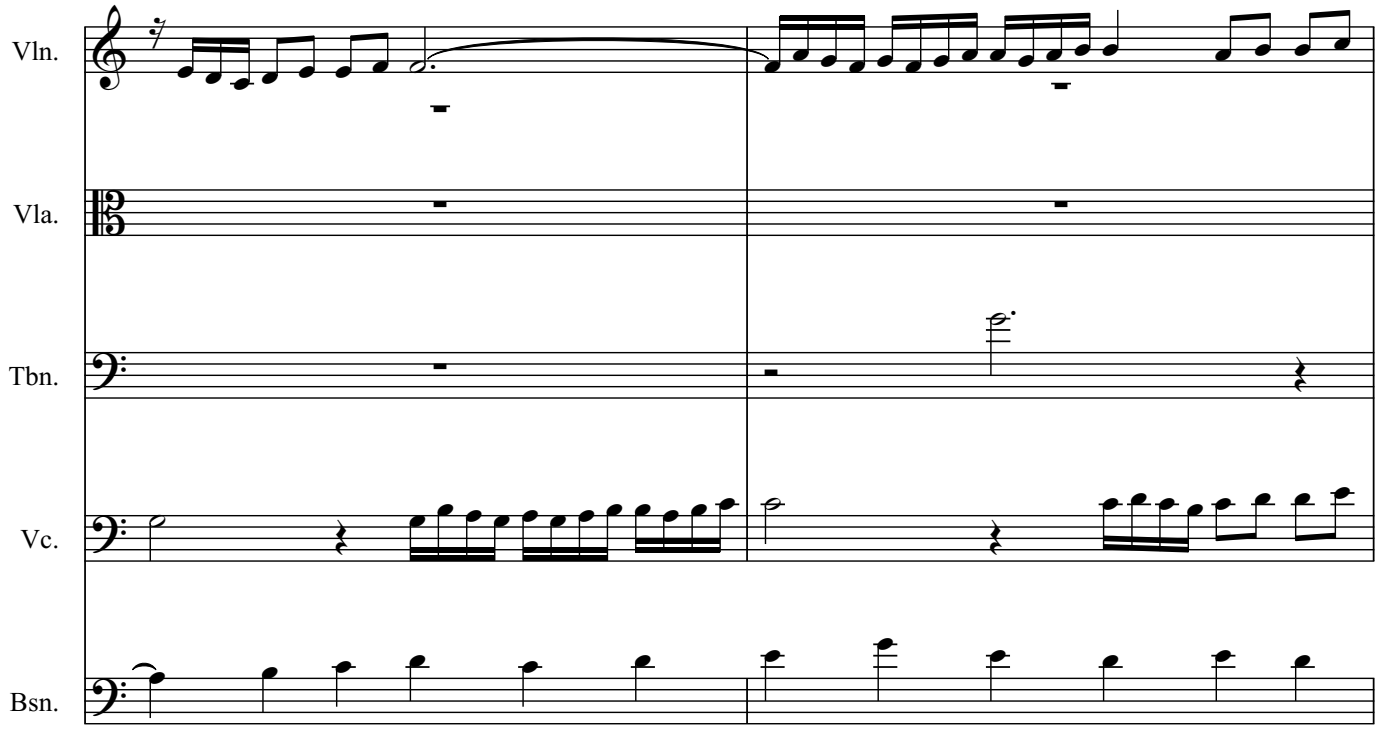
Vln.
Vla.
Tbn.
Vc.
Bsn.

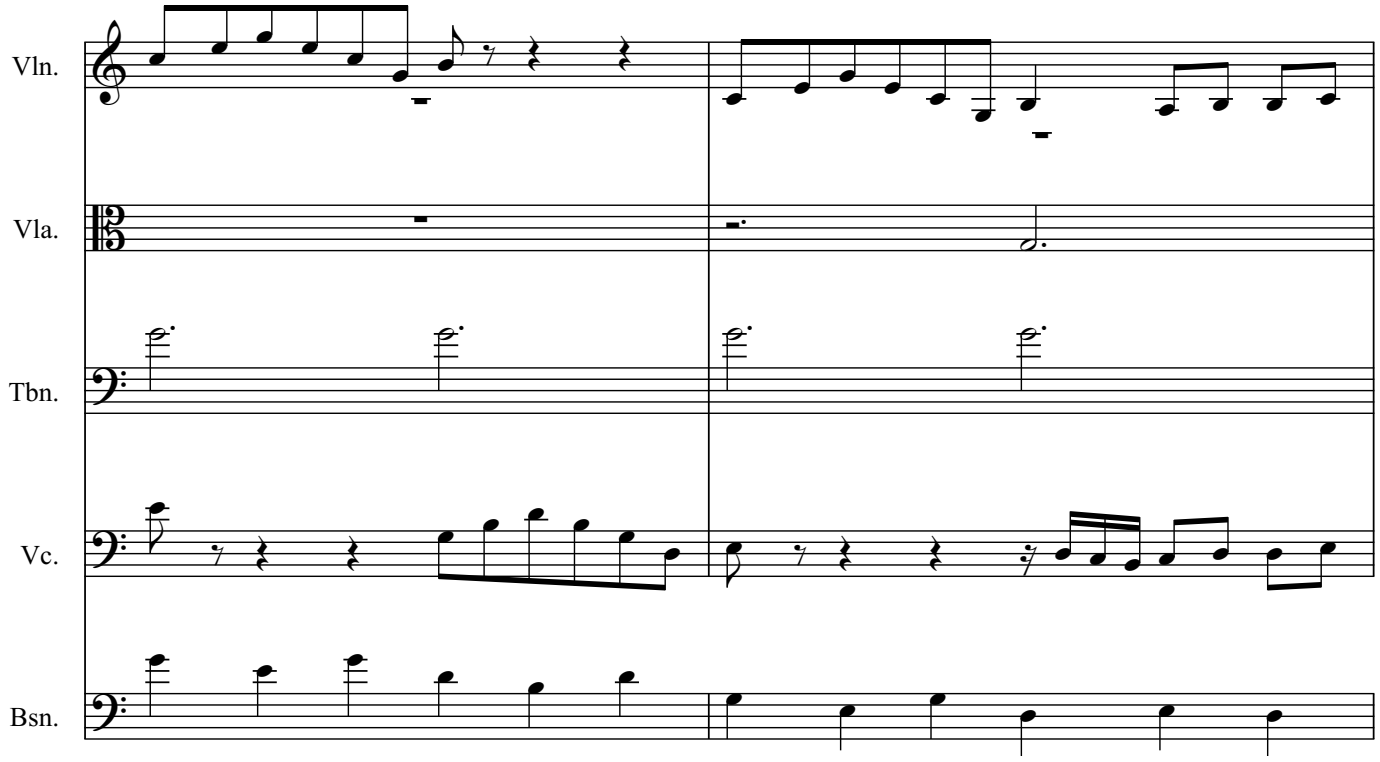
Vln.
Vla.
Tbn.
Vc.
Bsn.

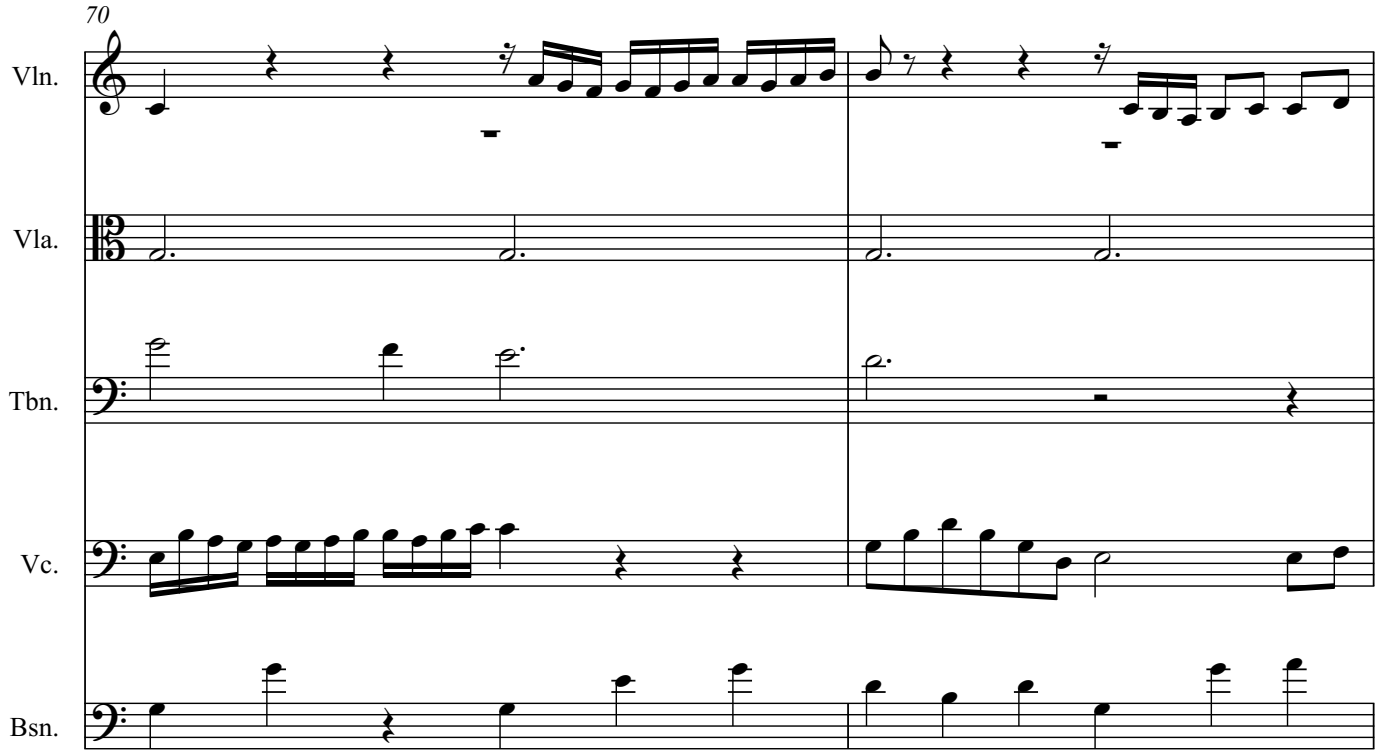
70
Vln.
Vla.
Tbn.
Vc.
Bsn.

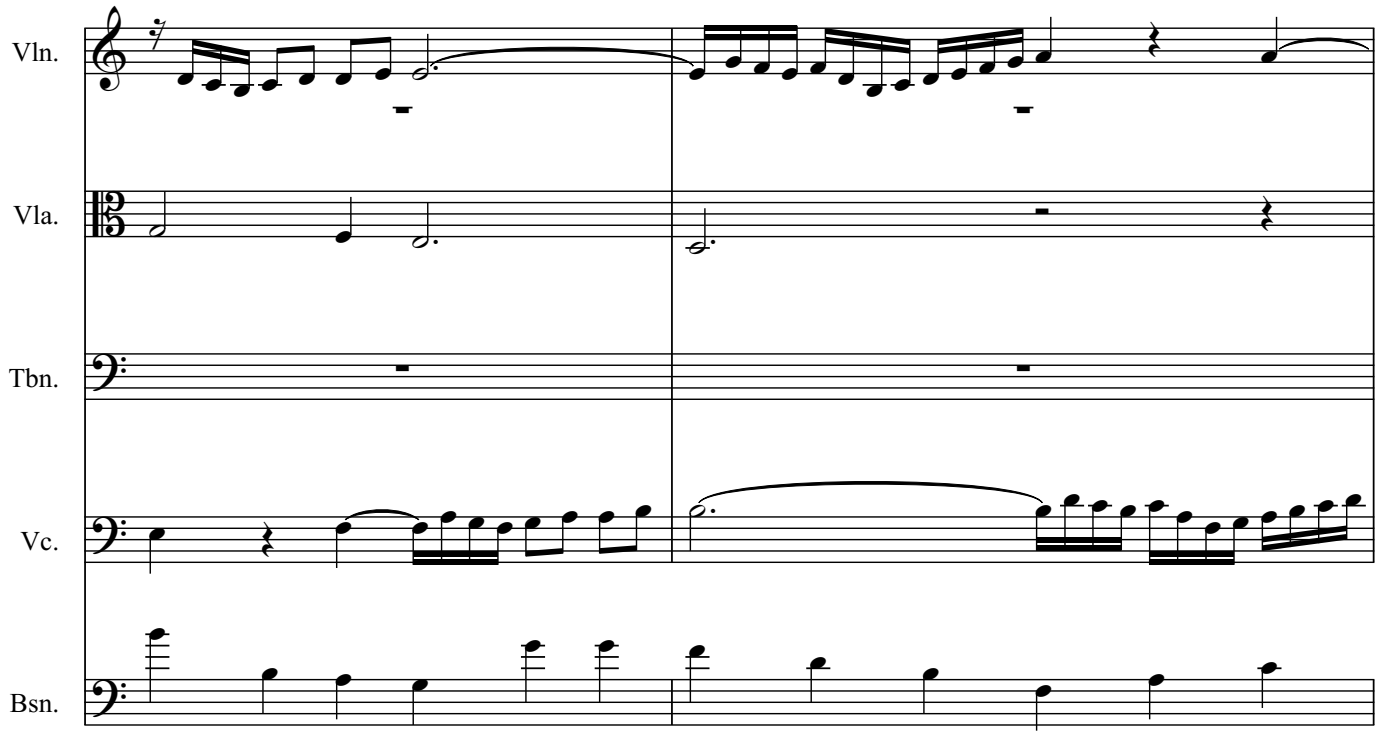
Vln.
Vla.
Tbn.
Vc.
Bsn.

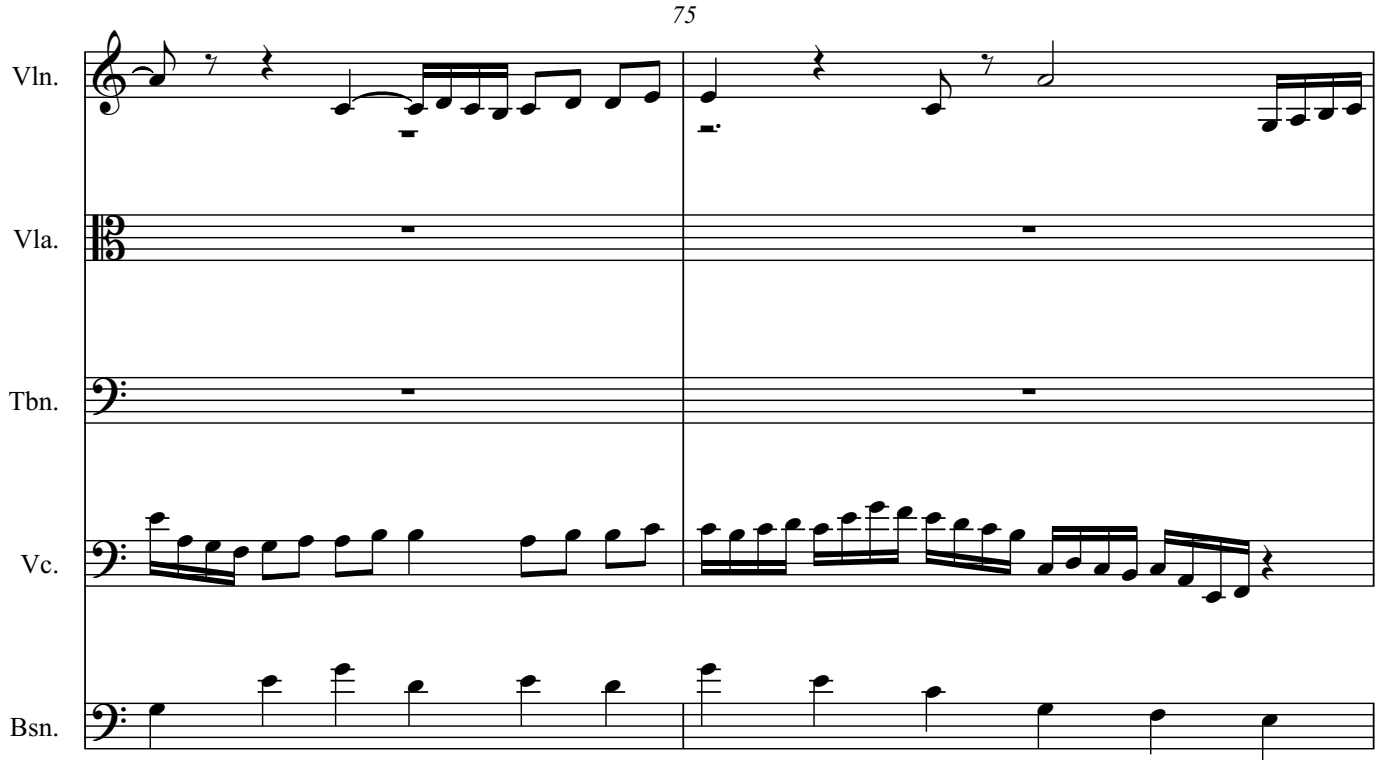
75
Vln.
Vla.
Tbn.
Vc.
Bsn.

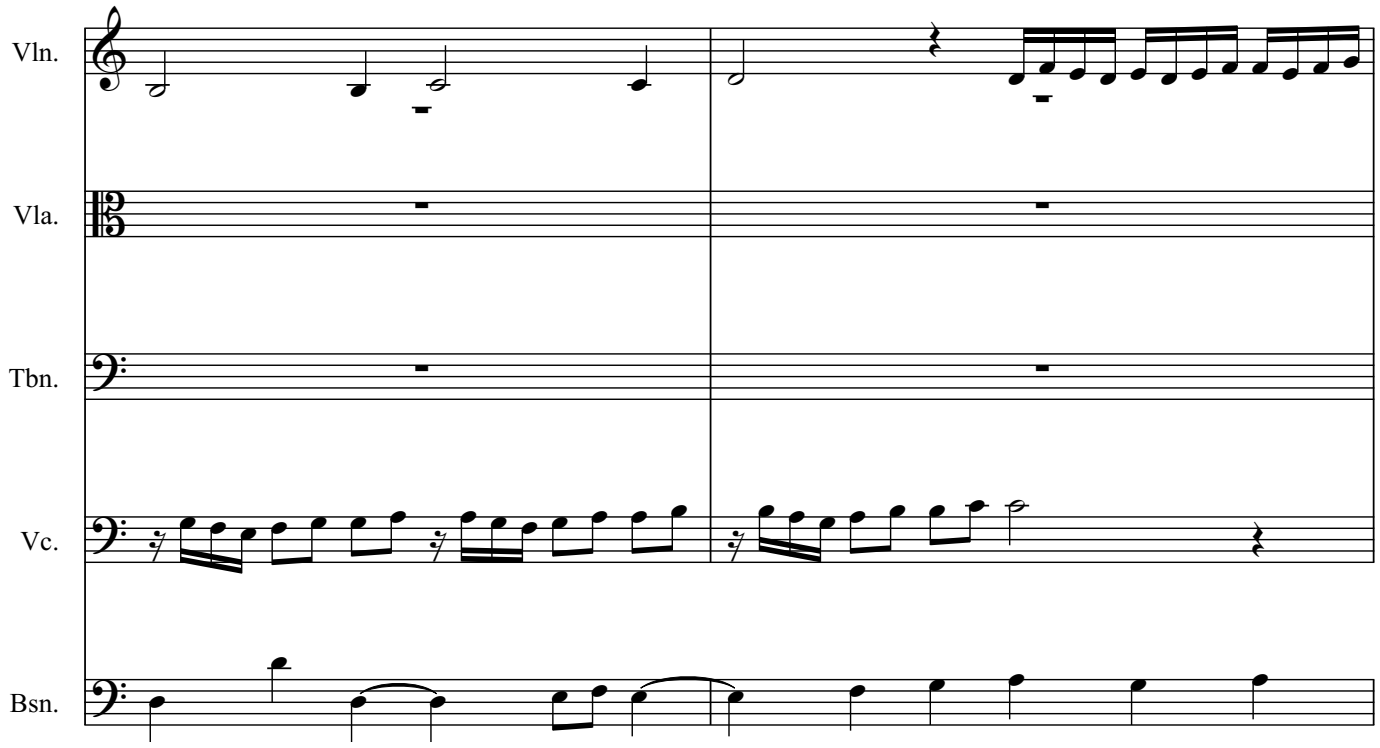
Vln.
Vla.
Tbn.
Vc.
Bsn.

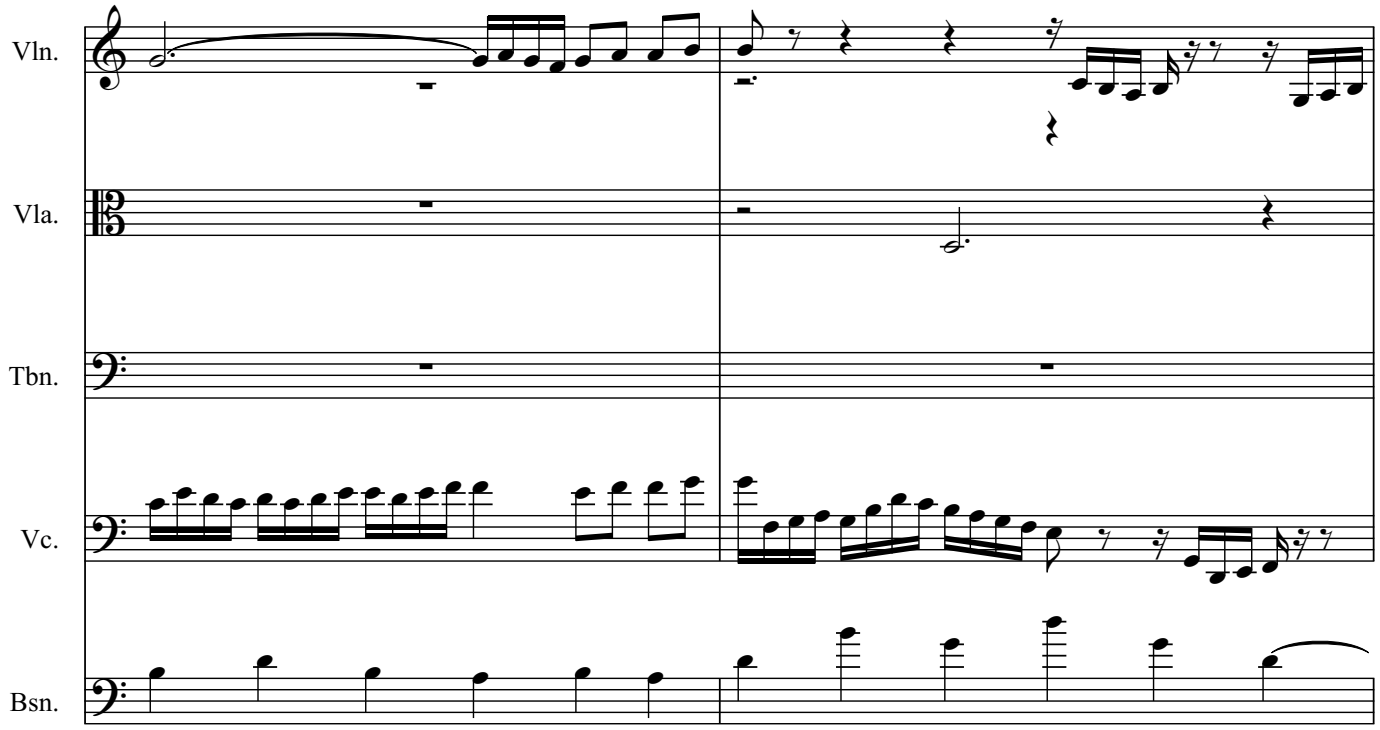
Vln.
Vla.
Tbn.
Vc.
Bsn.

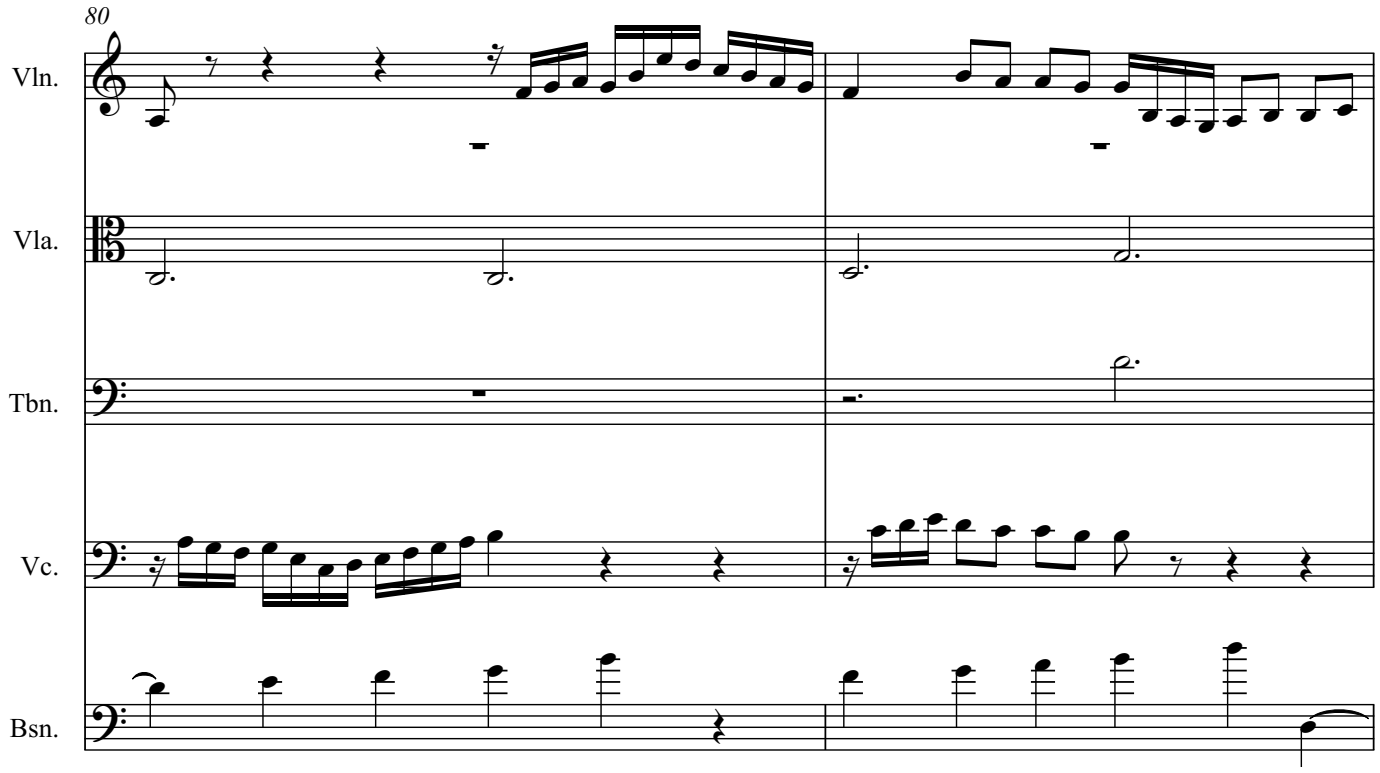
80
Vln.
Vla.
Tbn.
Vc.
Bsn.

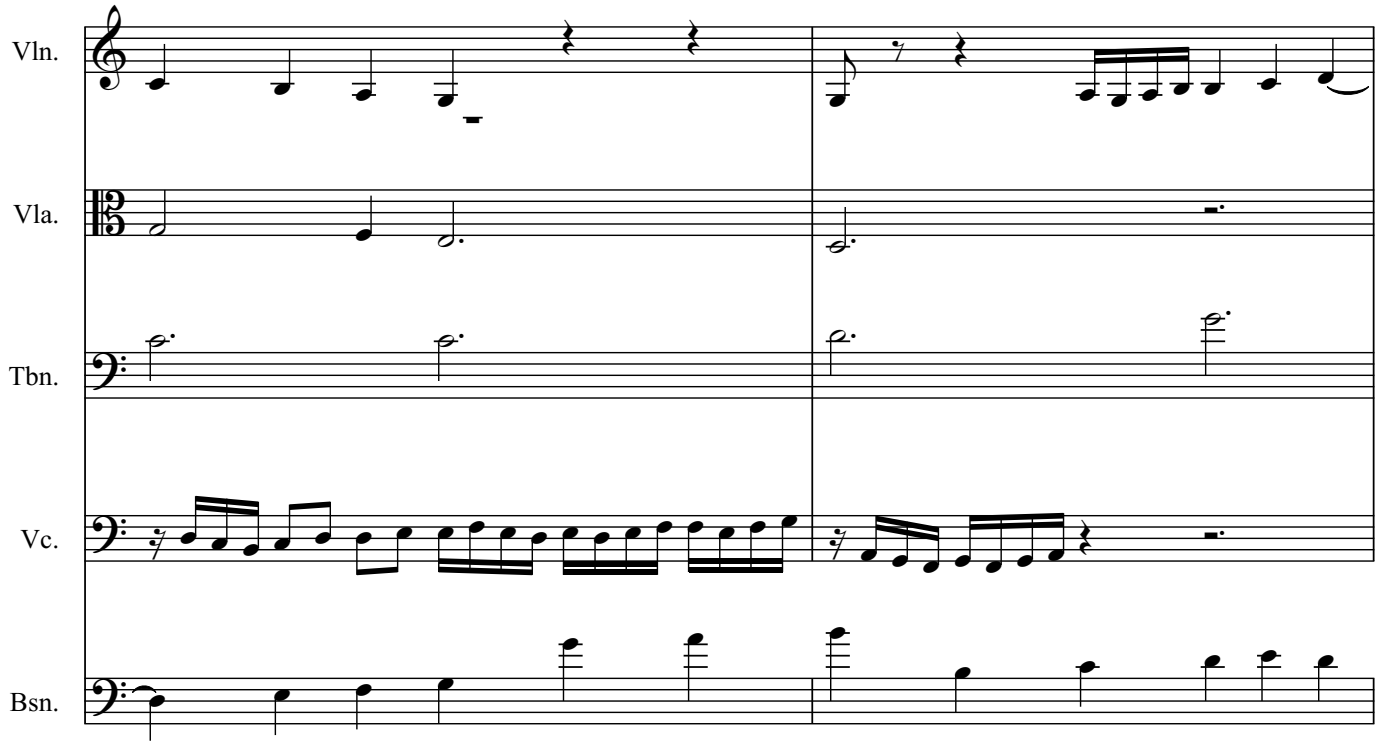
Vln.
Vla.
Tbn.
Vc.
Bsn.

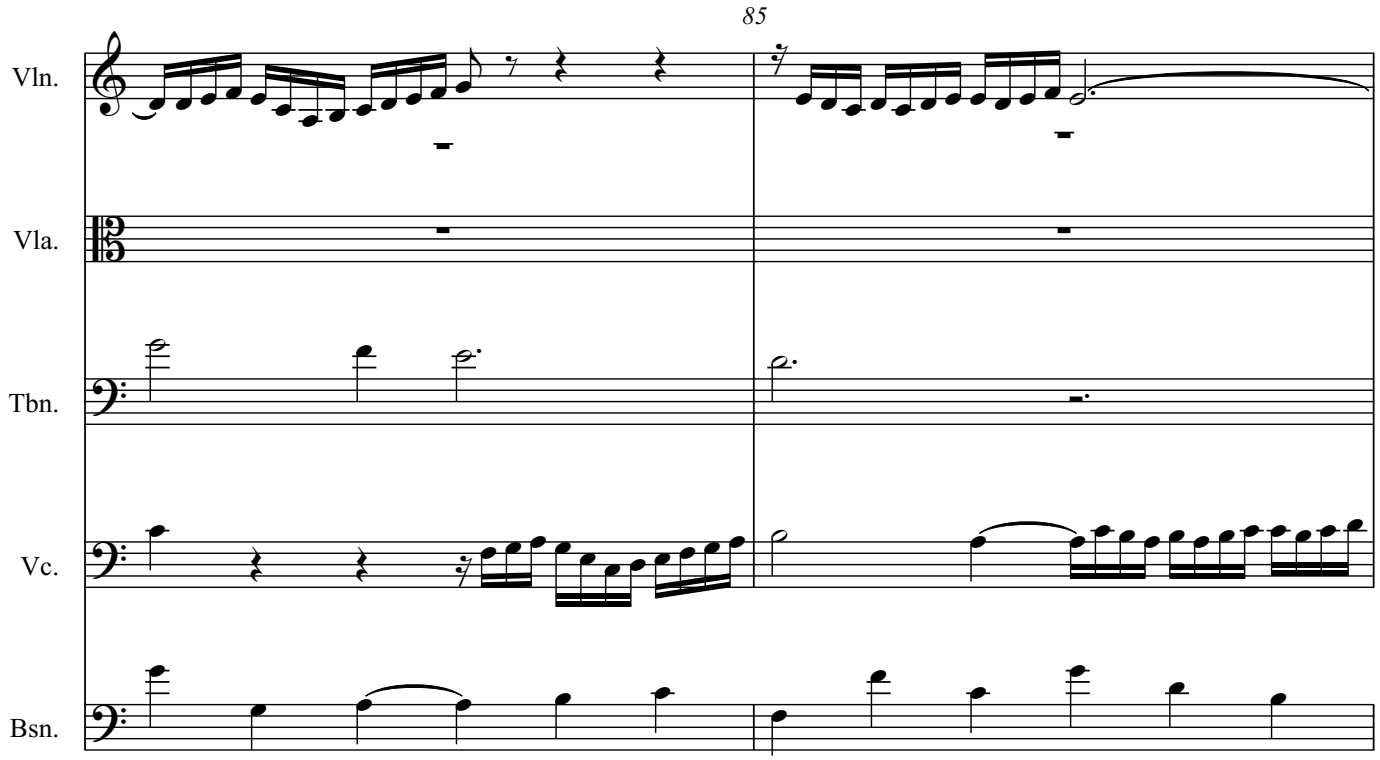
85
Vln.
Vla.
Tbn.
Vc.
Bsn.

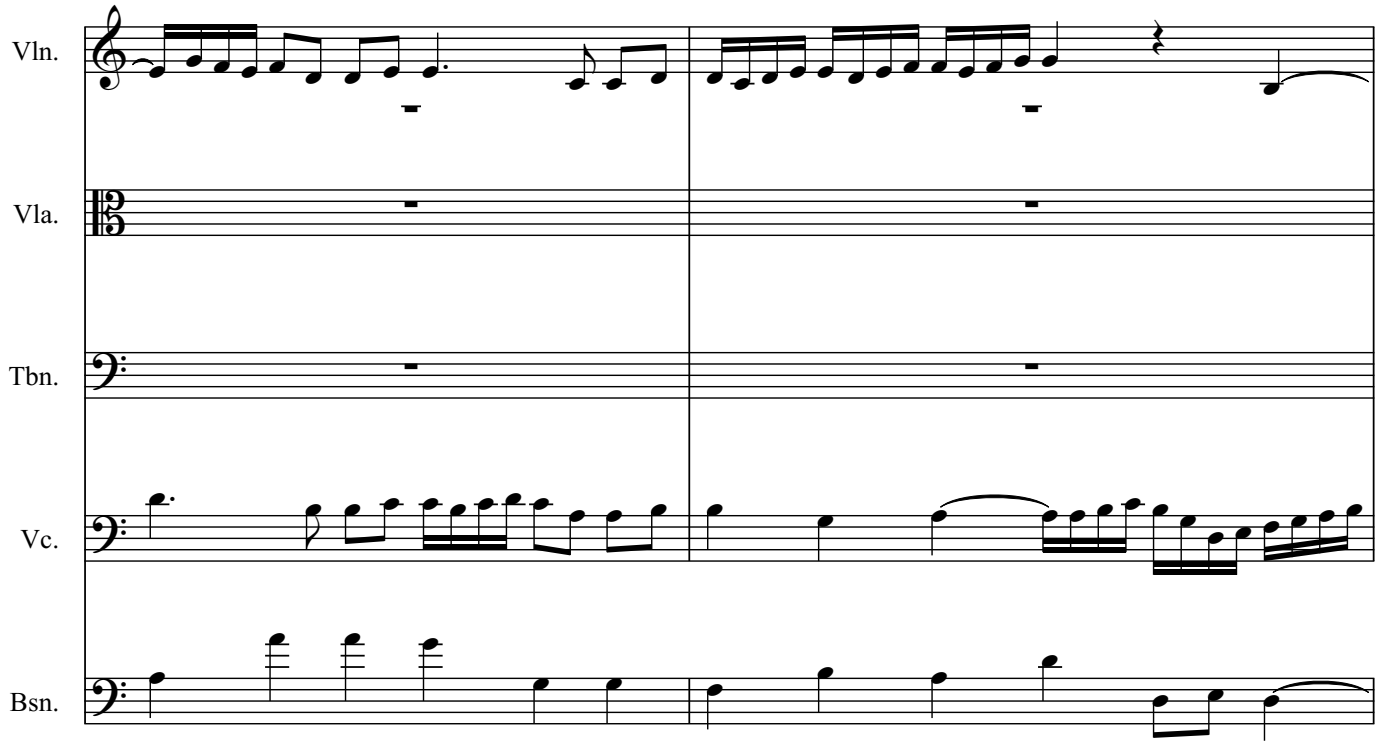
Vln.
Vla.
Tbn.
Vc.
Bsn.

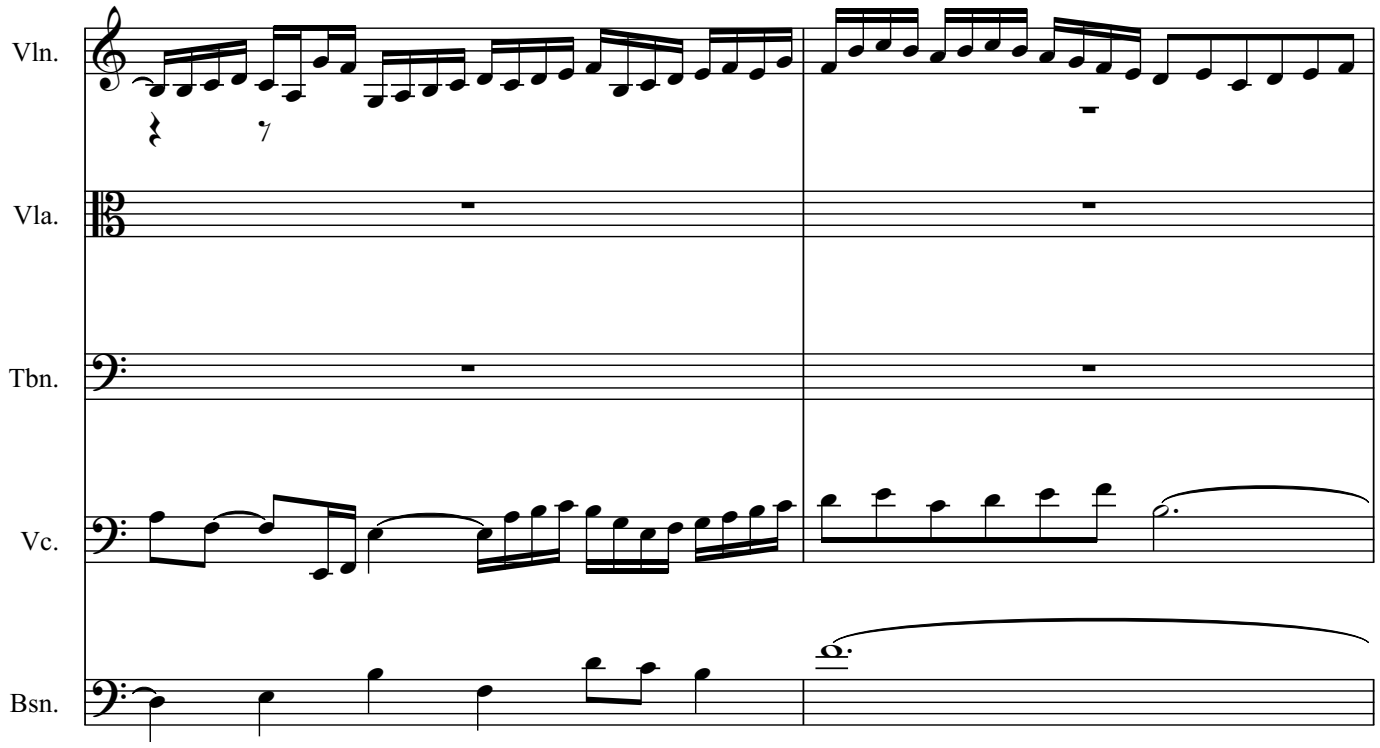
Vln.
Vla.
Tbn.
Vc.
Bsn.

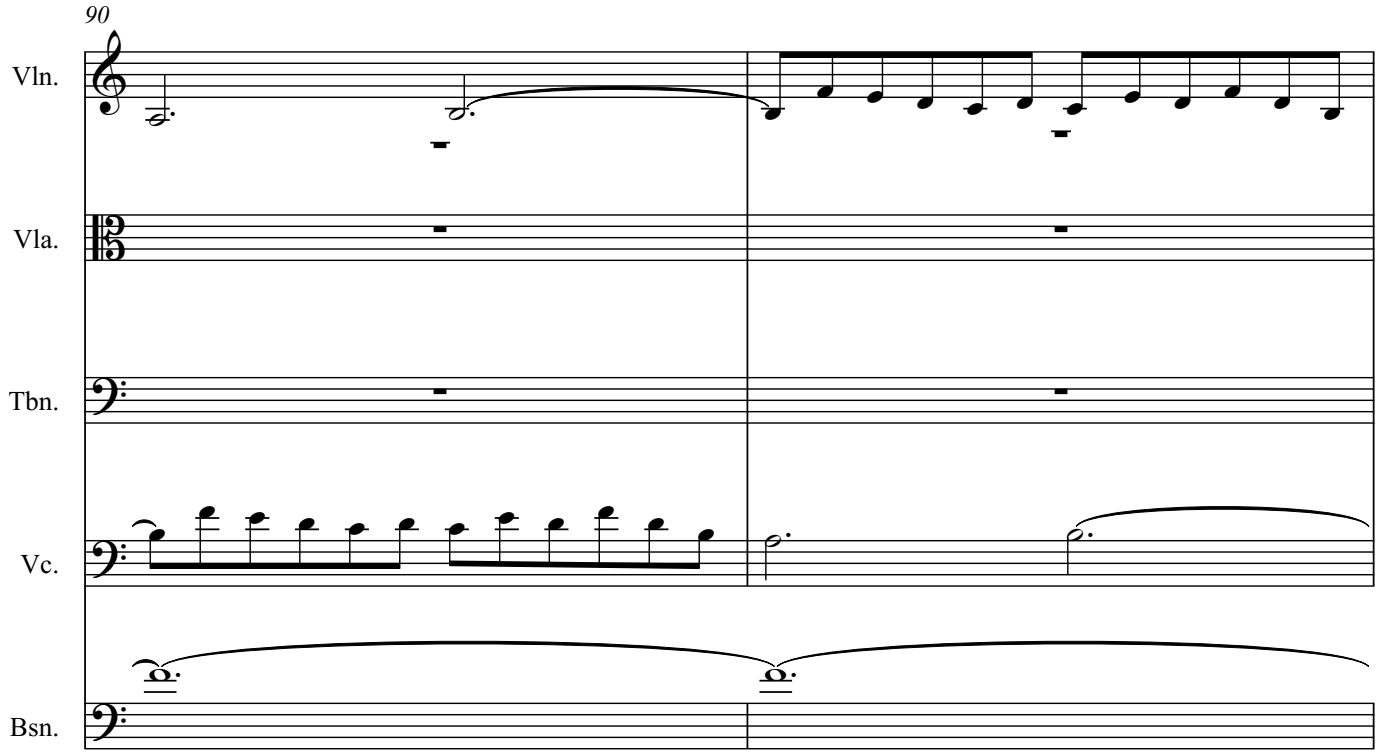
90
Vln.
Vla.
Tbn.
Vc.
Bsn.

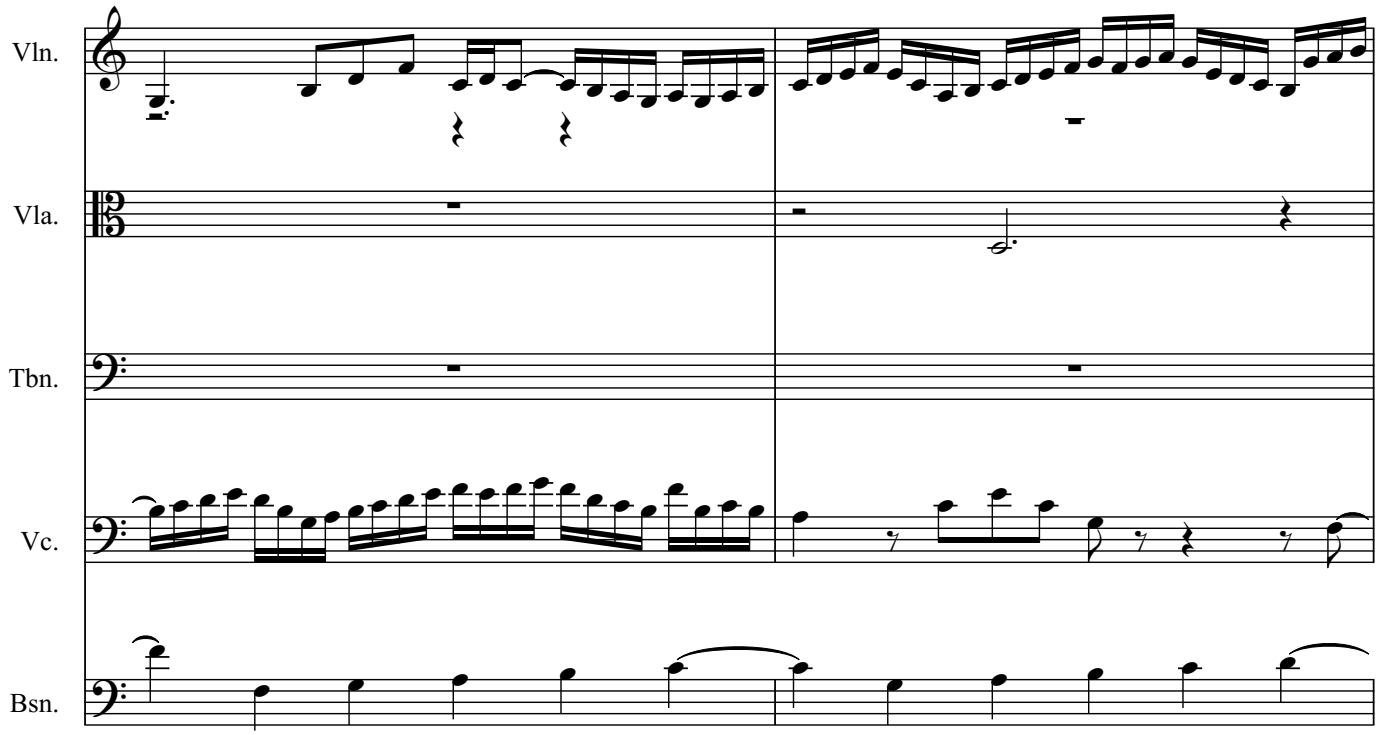
Vln.
Vla.
Tbn.
Vc.
Bsn.

95

Vln.

Vla.

Tbn.

Vc.

Bsn.

Vln.

Vla.

Tbn.

Vc.

Bsn.

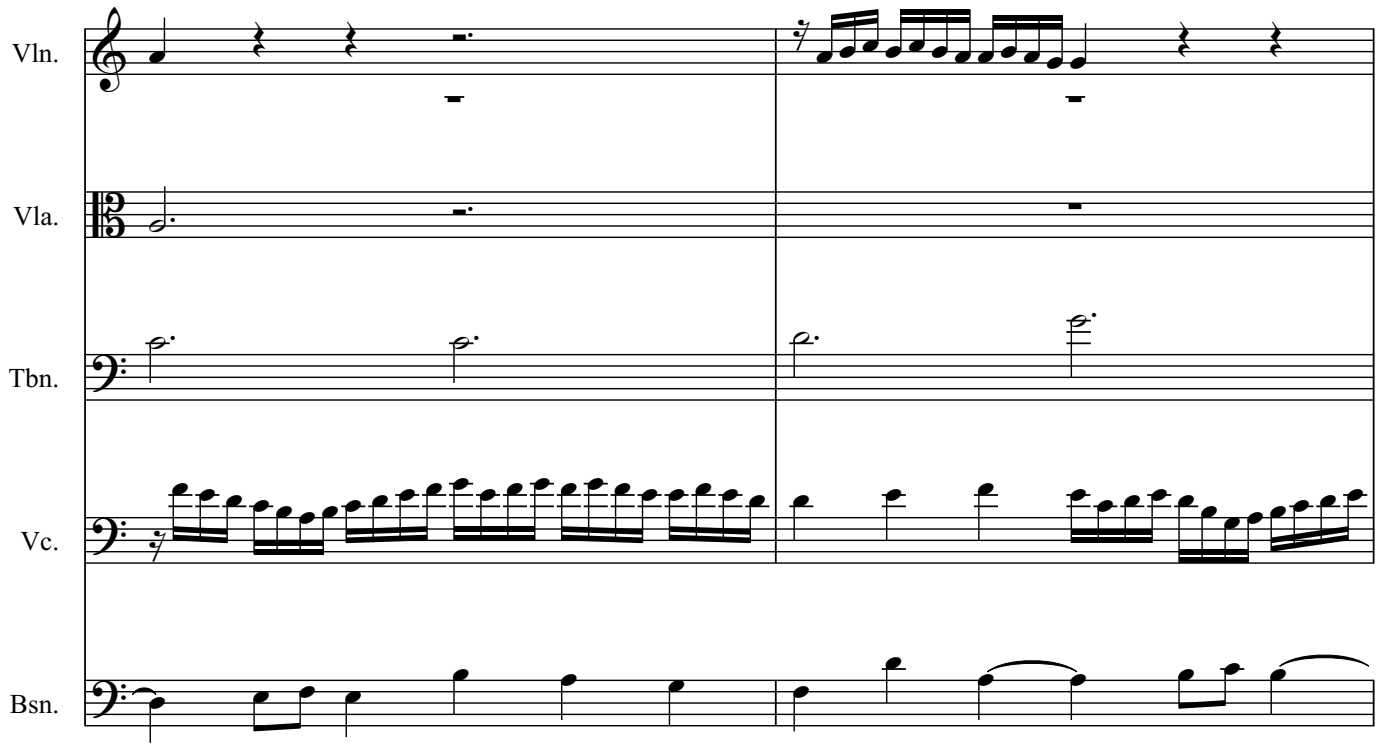
Vln.
Vla.
Tbn.
Vc.
Bsn.

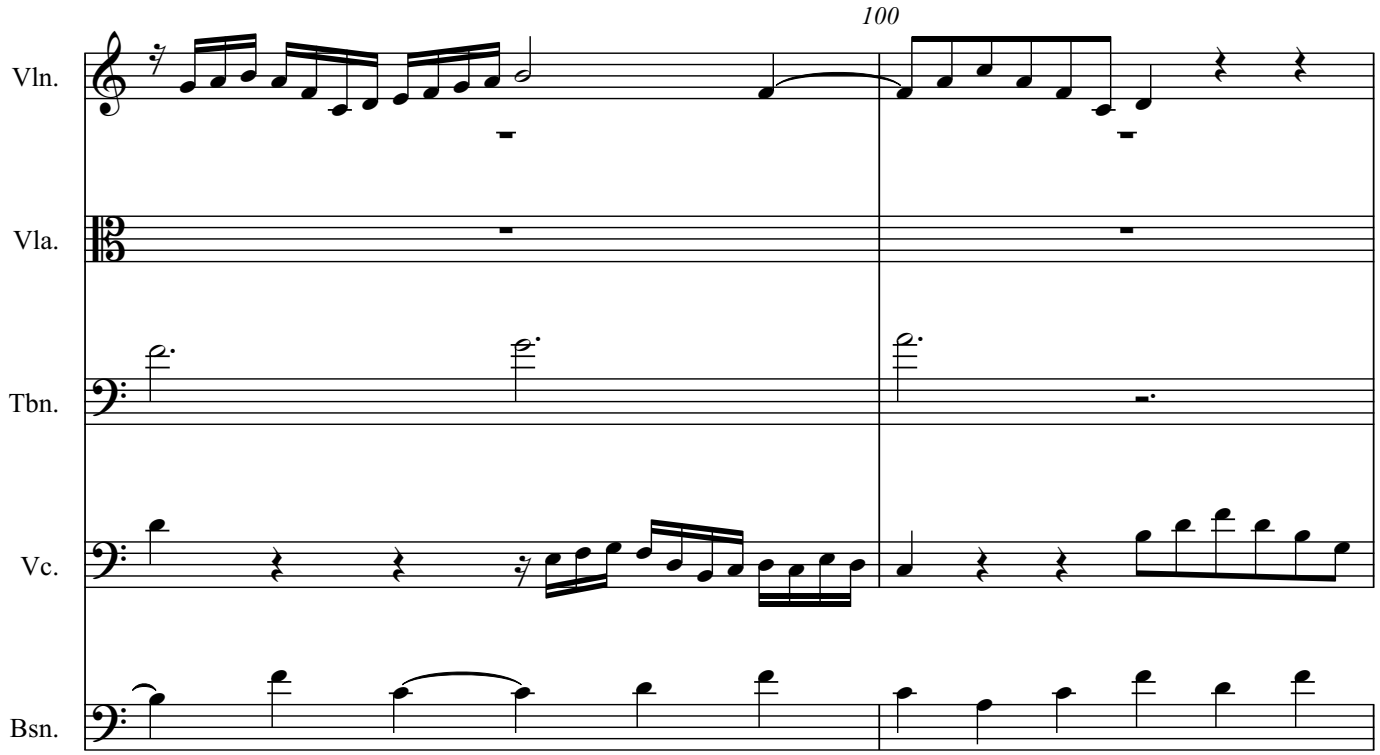
100
Vln.
Vla.
Tbn.
Vc.
Bsn.

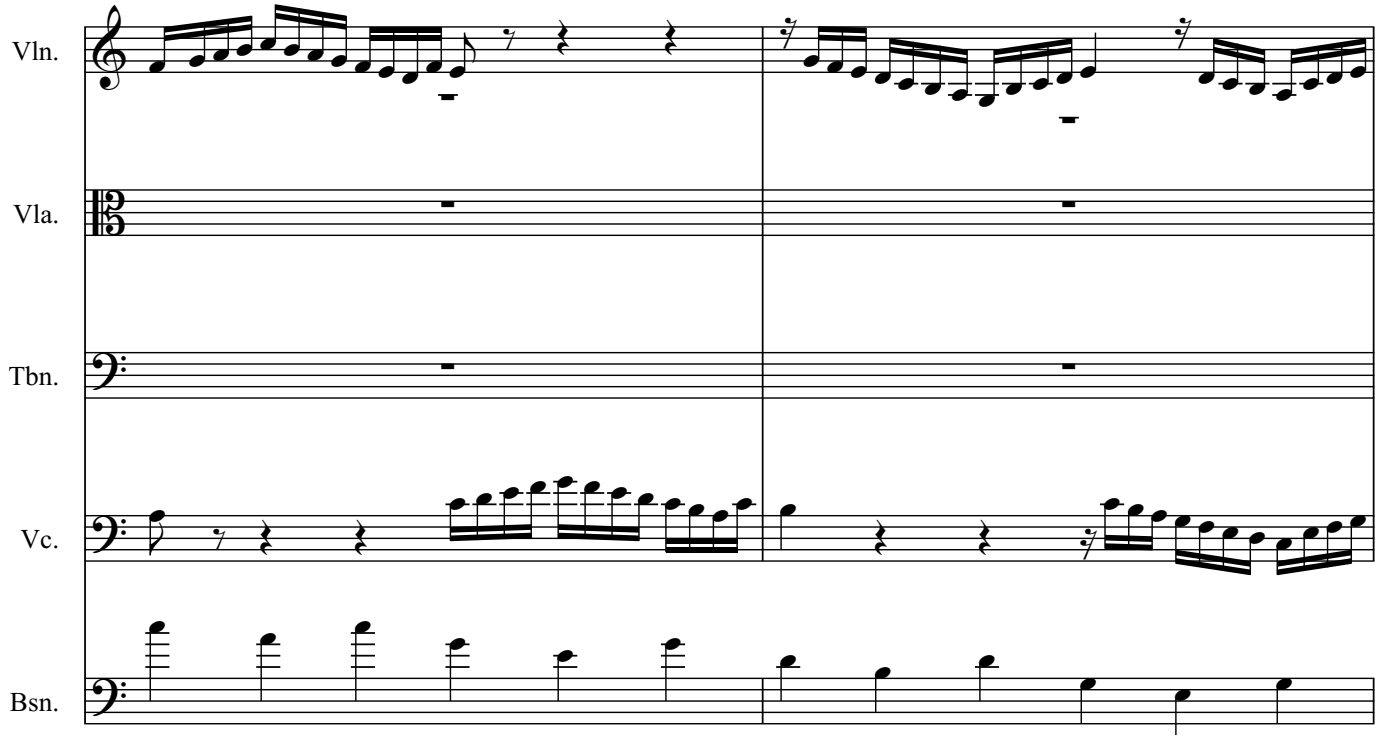
Vln.
Vla.
Tbn.
Vc.
Bsn.

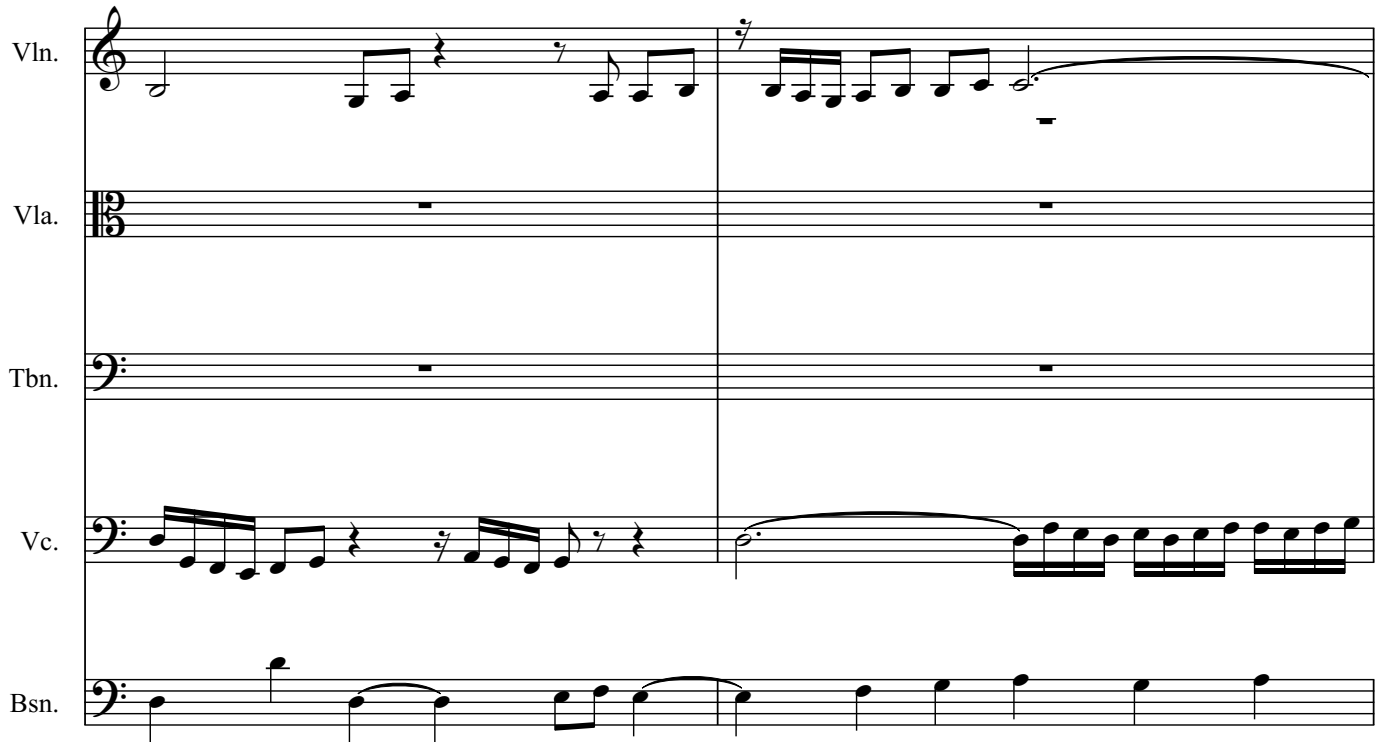
Vln.
Vla.
Tbn.
Vc.
Bsn.

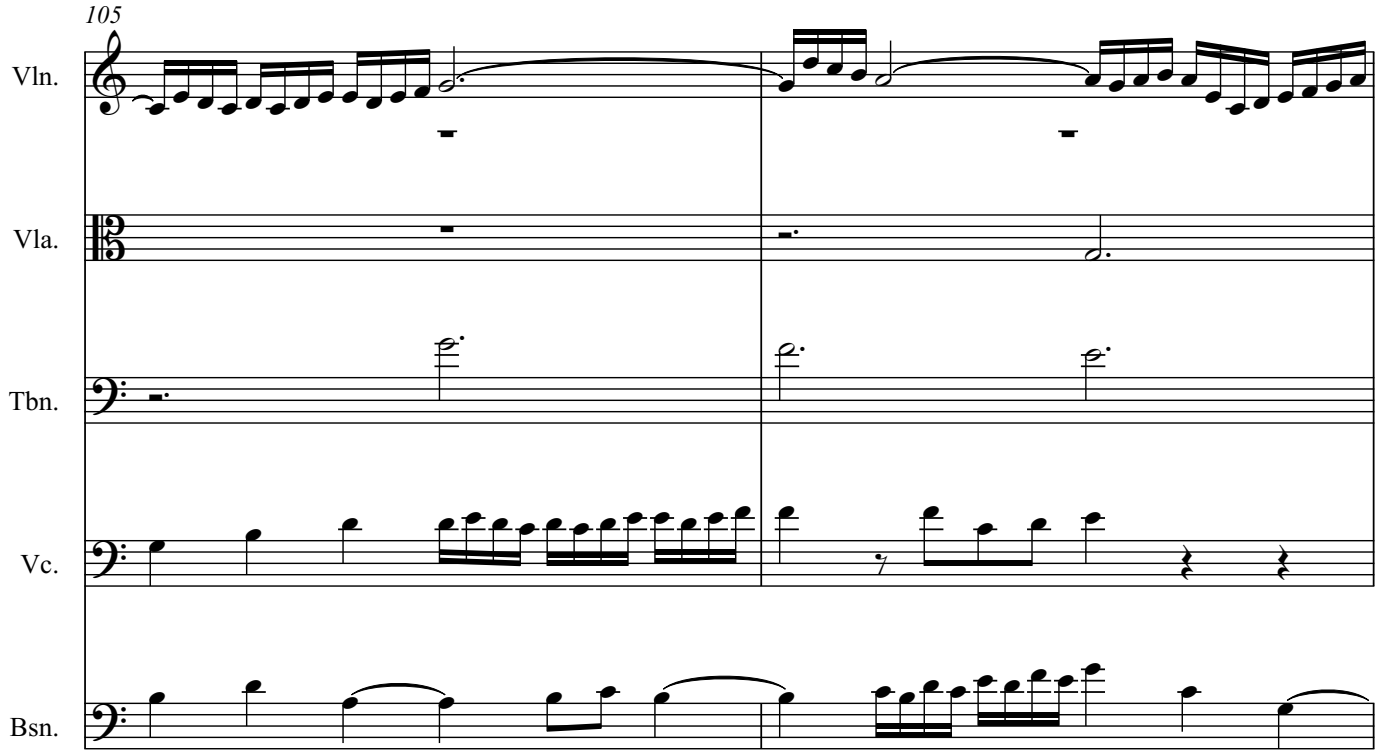
105
Vln.
Vla.
Tbn.
Vc.
Bsn.

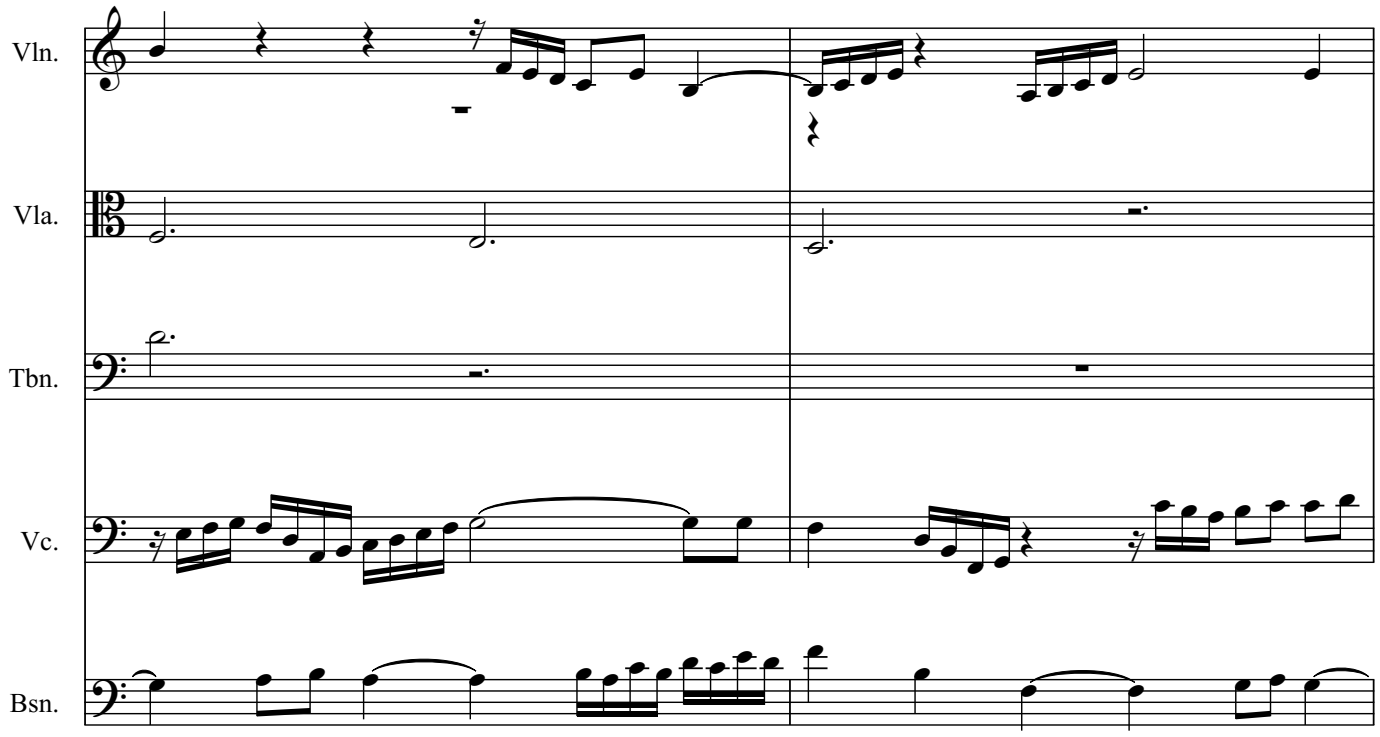
Vln.
Vla.
Tbn.
Vc.
Bsn.

110

Vln.

Vla.

Tbn.

Vc.

Bsn.

Vln.

Vla.

Tbn.

Vc.

Bsn.

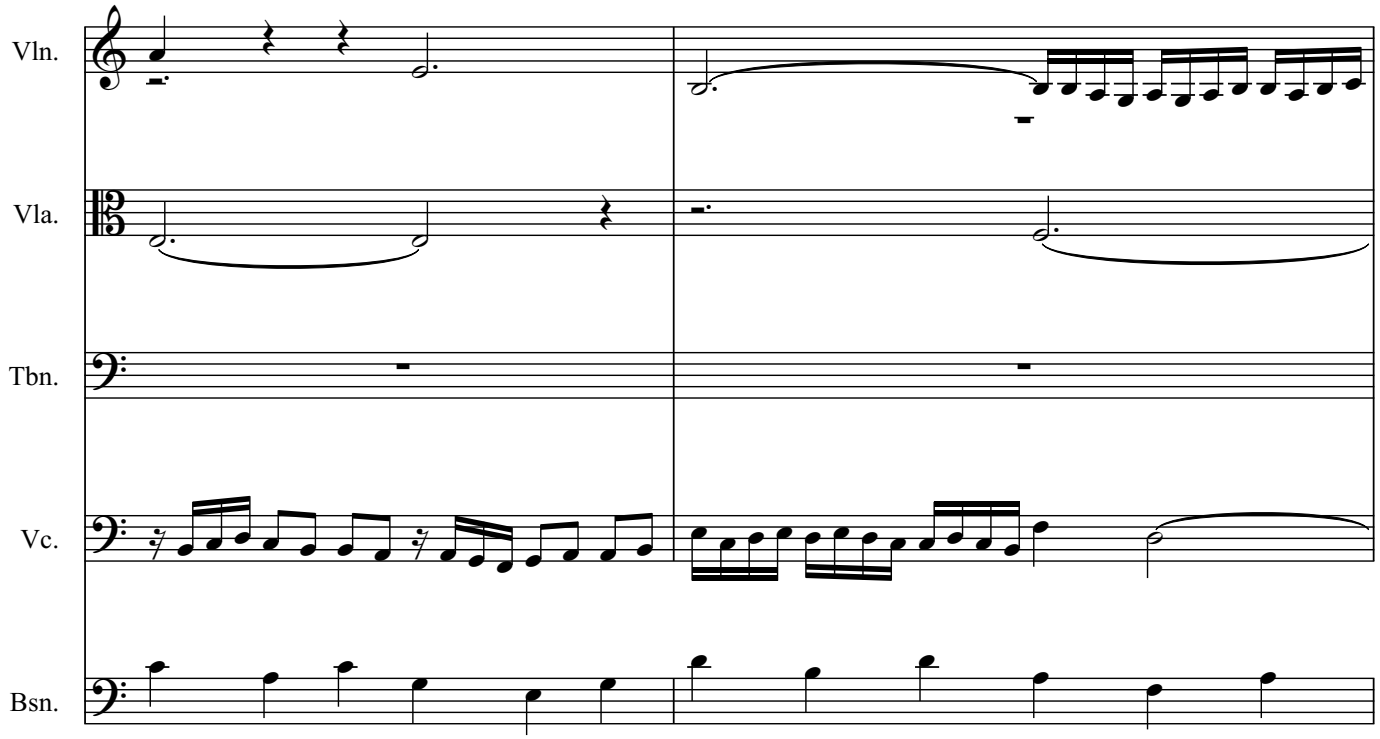
Vln.
Vla.
Tbn.
Vc.
Bsn.

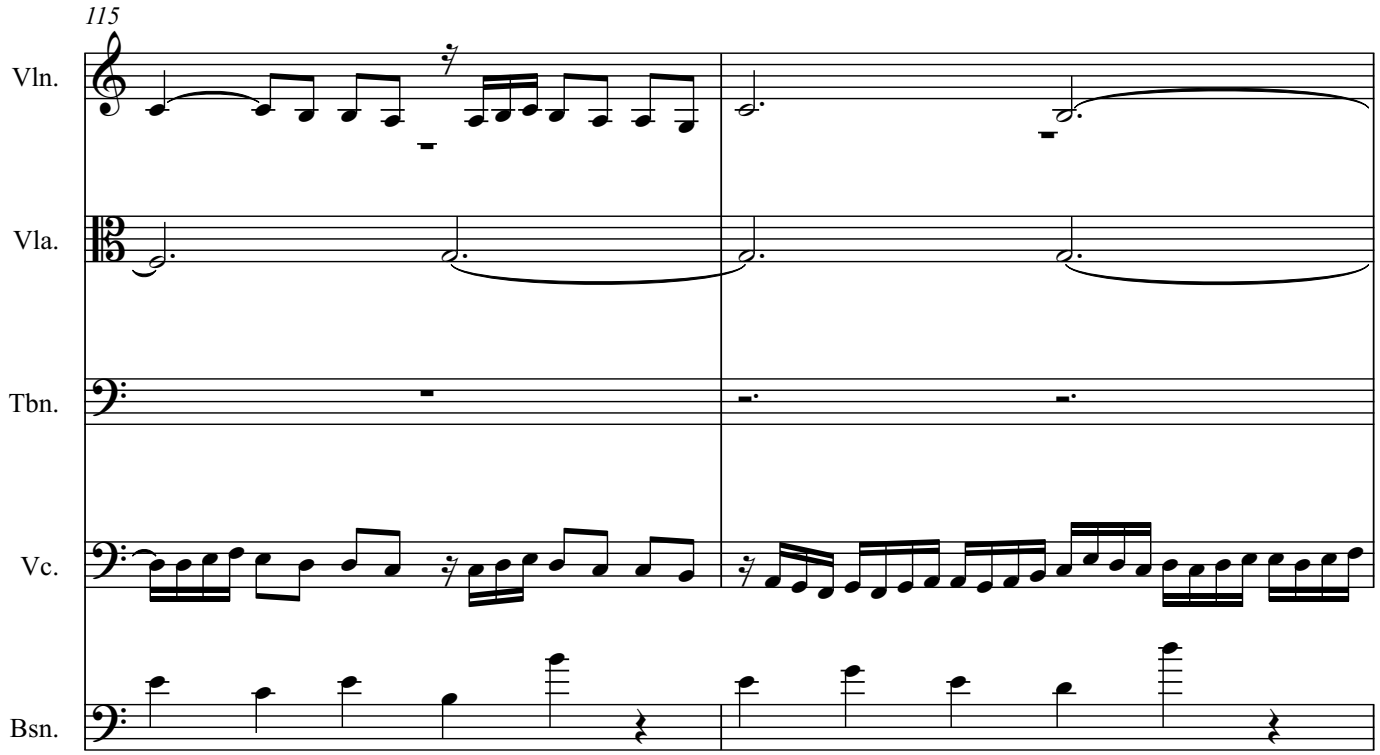
115
Vln.
Vla.
Tbn.
Vc.
Bsn.

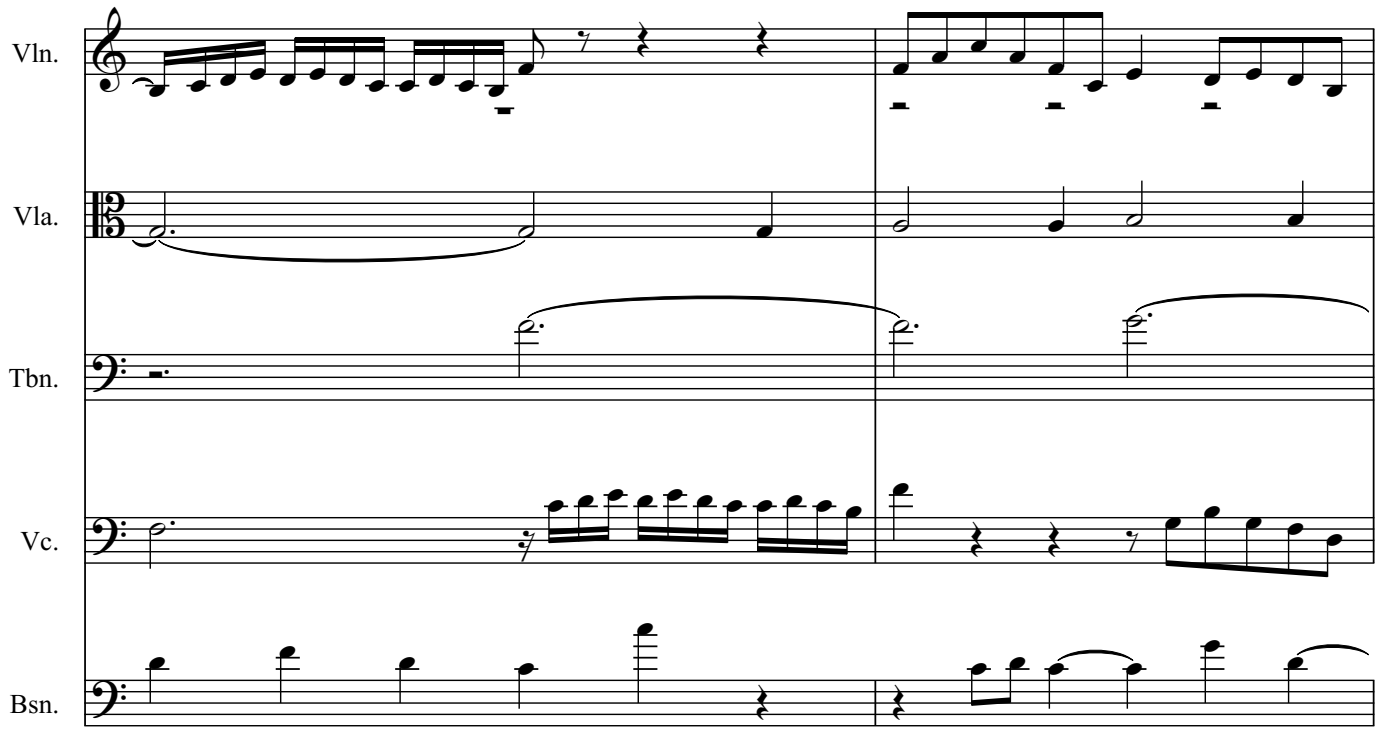
Vln.
Vla.
Tbn.
Vc.
Bsn.

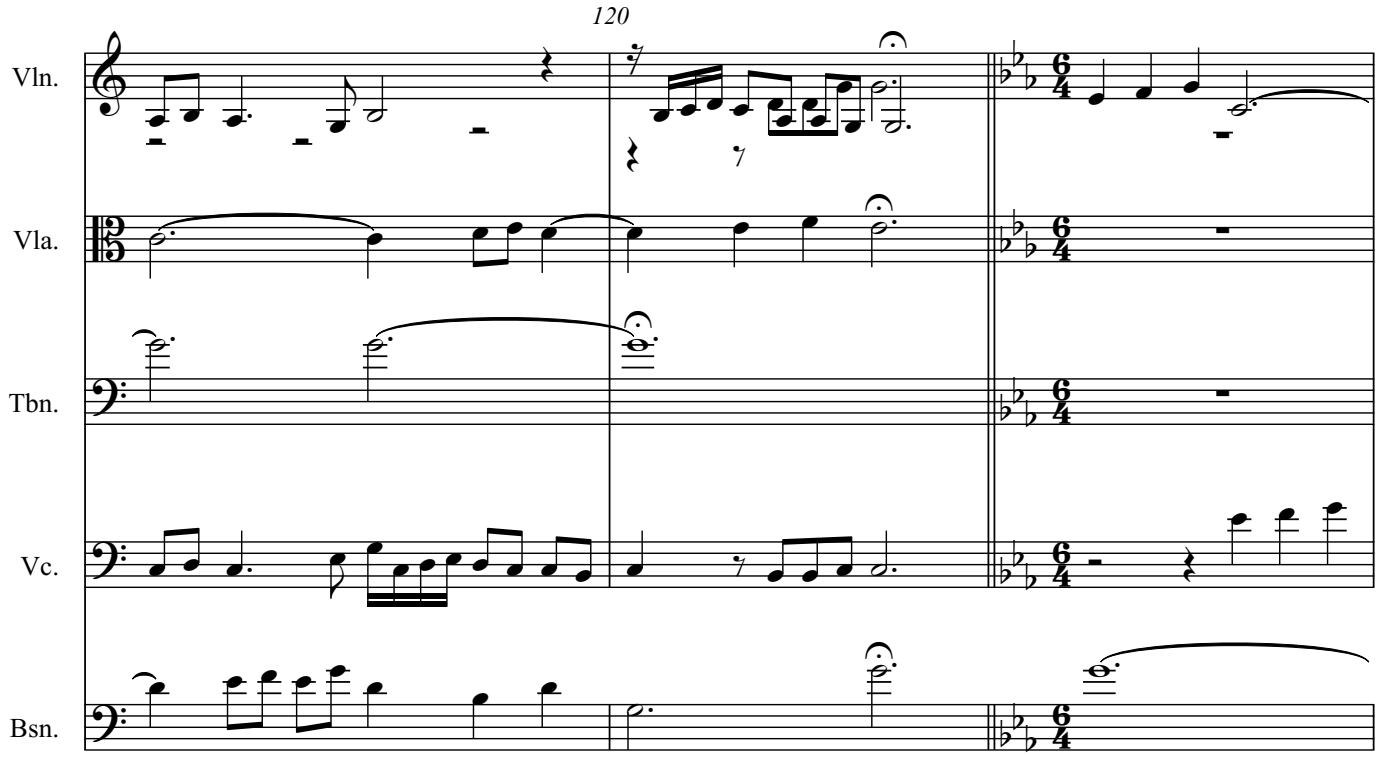
120
Vln.
Vla.
Tbn.
Vc.
Bsn.

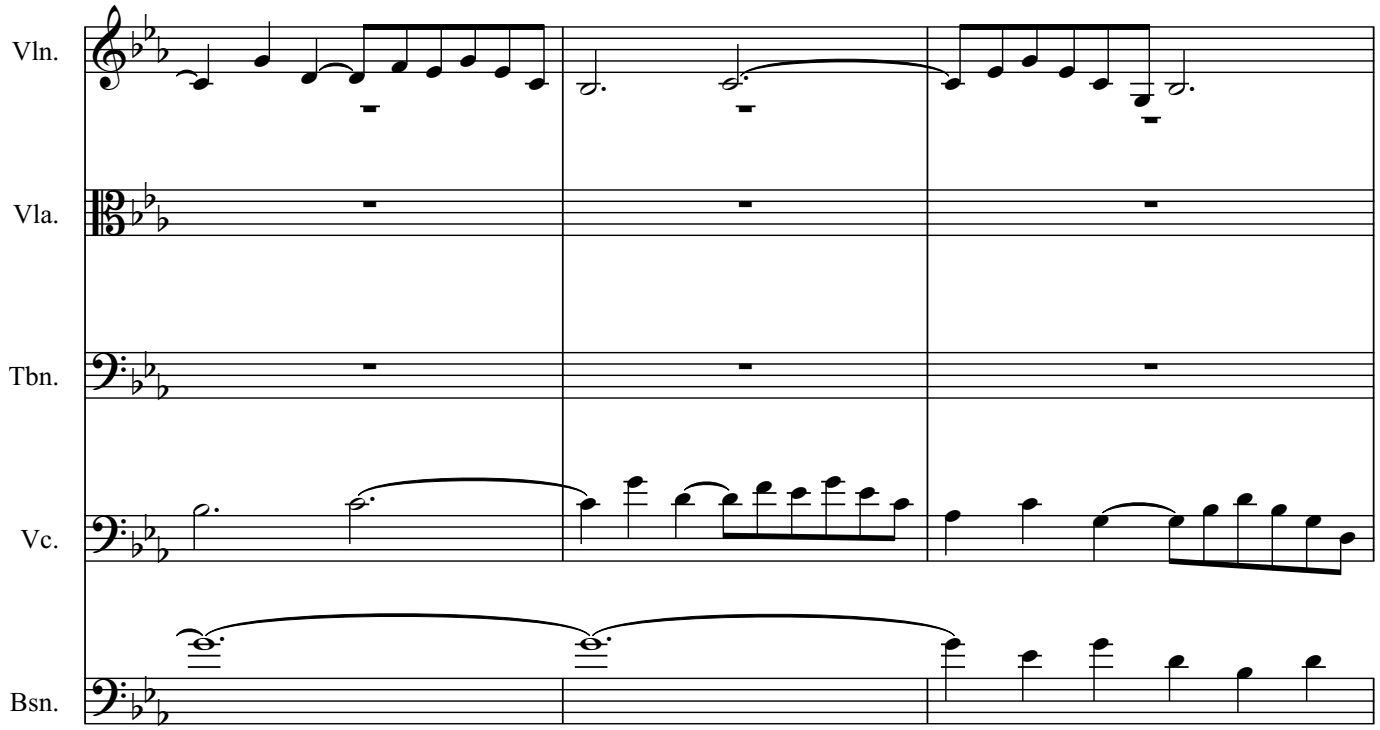
Vln.
Vla.
Tbn.
Vc.
Bsn.

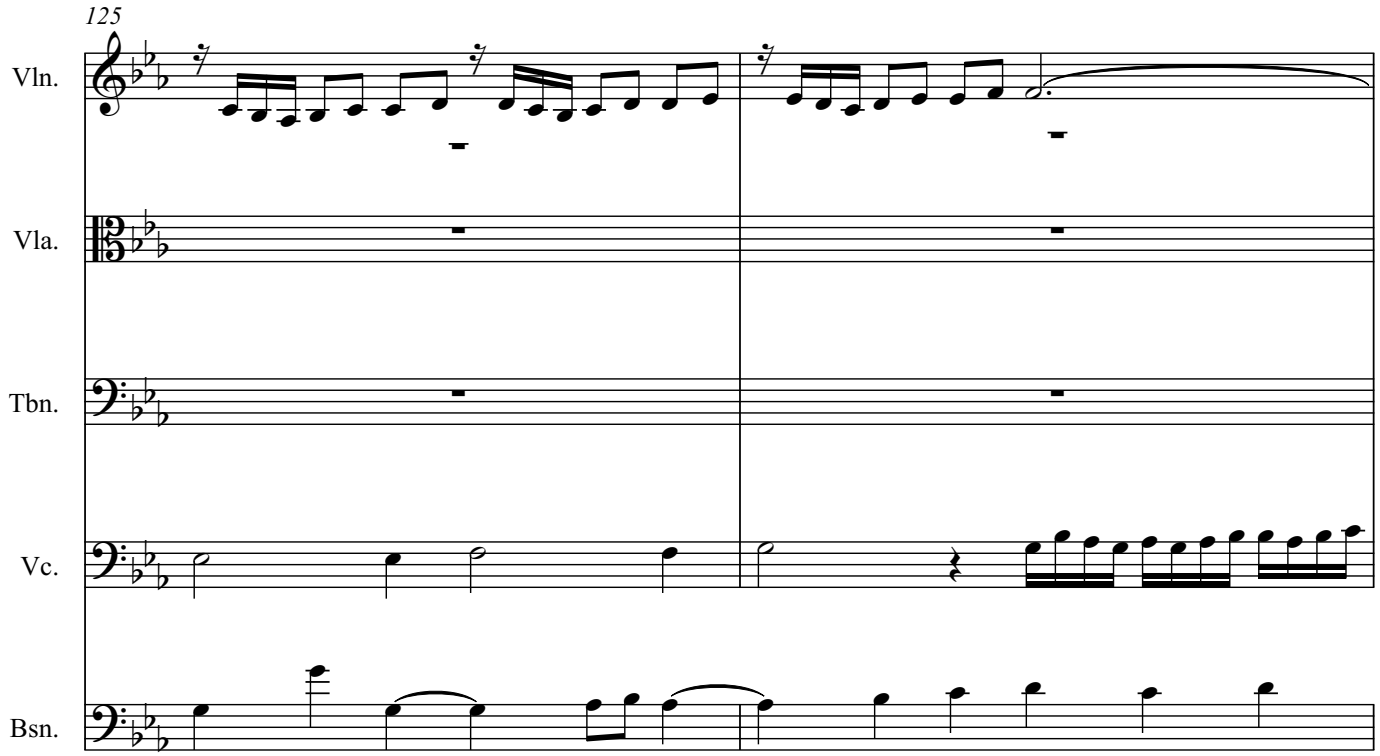
125
Vln.
Vla.
Tbn.
Vc.
Bsn.

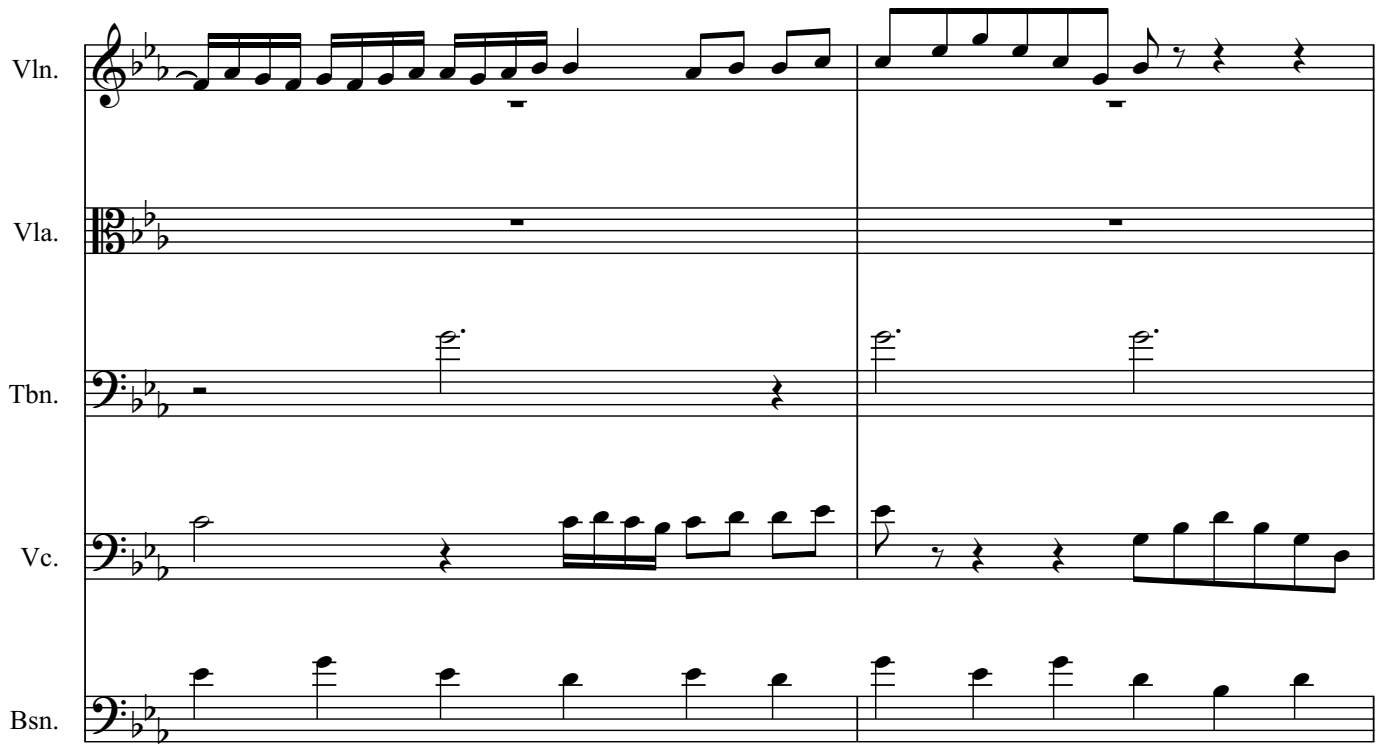
Vln.
Vla.
Tbn.
Vc.
Bsn.

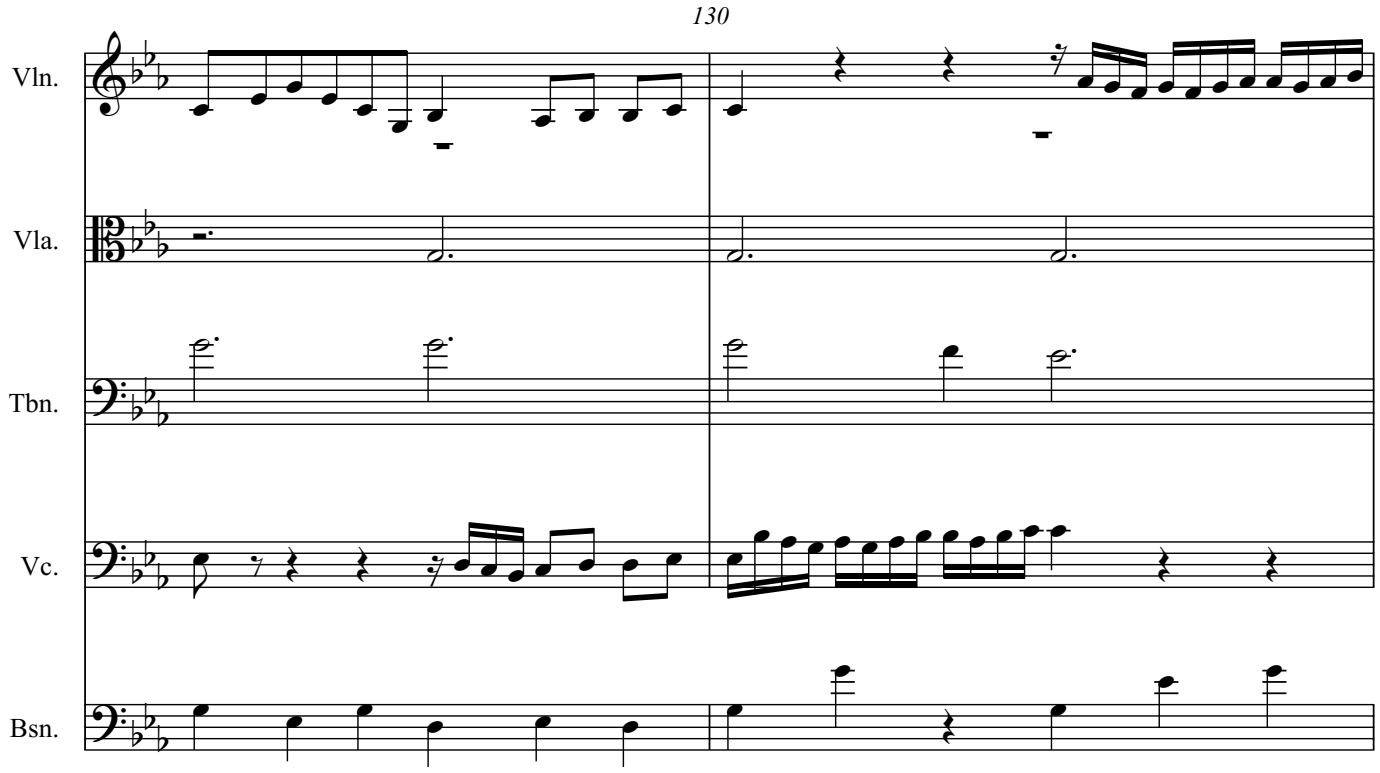
130
Vln.
Vla.
Tbn.
Vc.
Bsn.

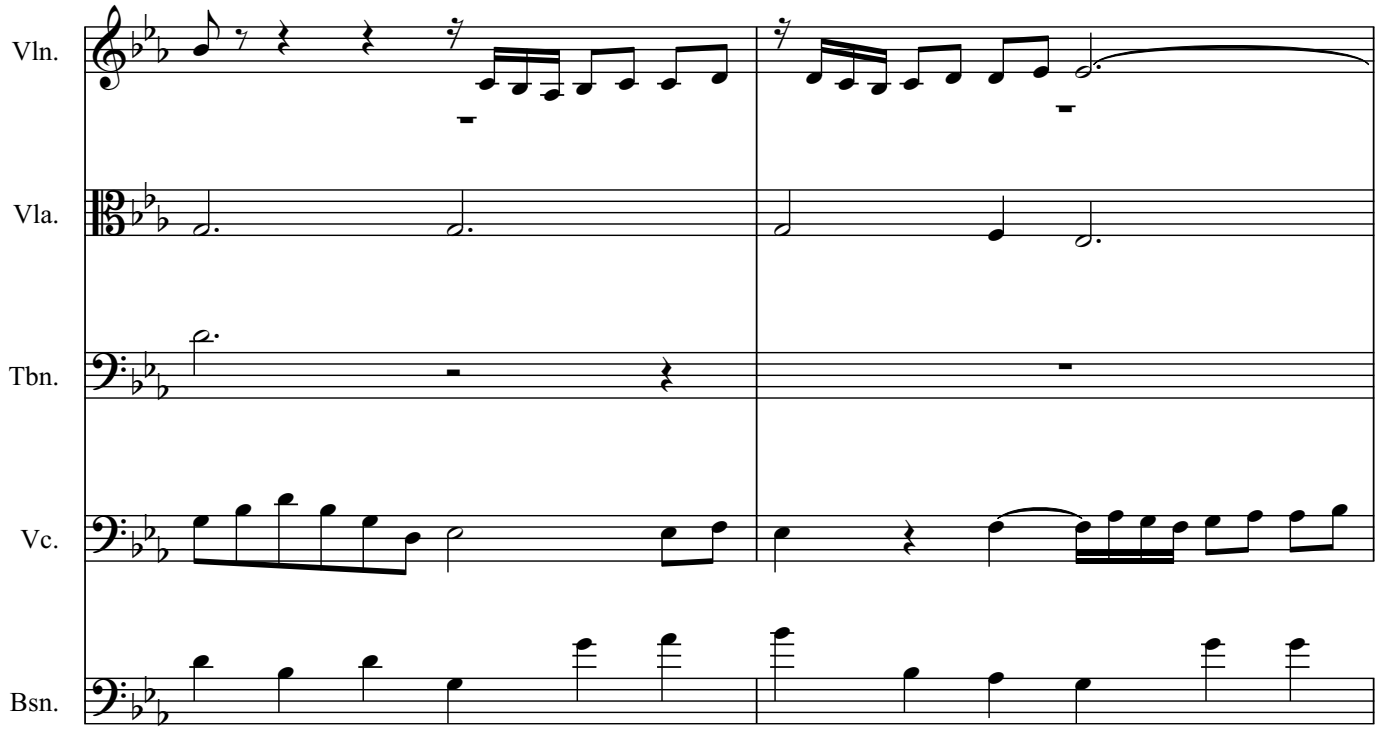
Vln.
Vla.
Tbn.
Vc.
Bsn.

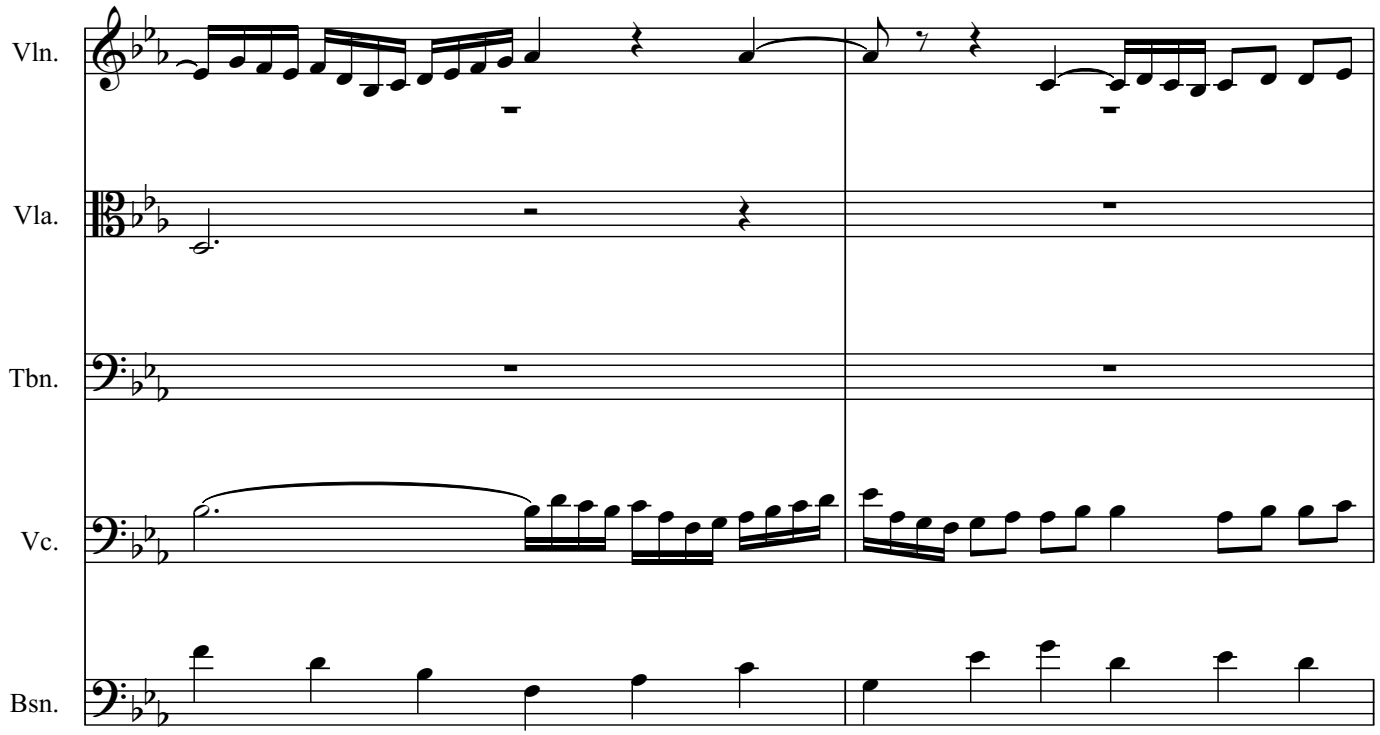
Vln.
Vla.
Tbn.
Vc.
Bsn.

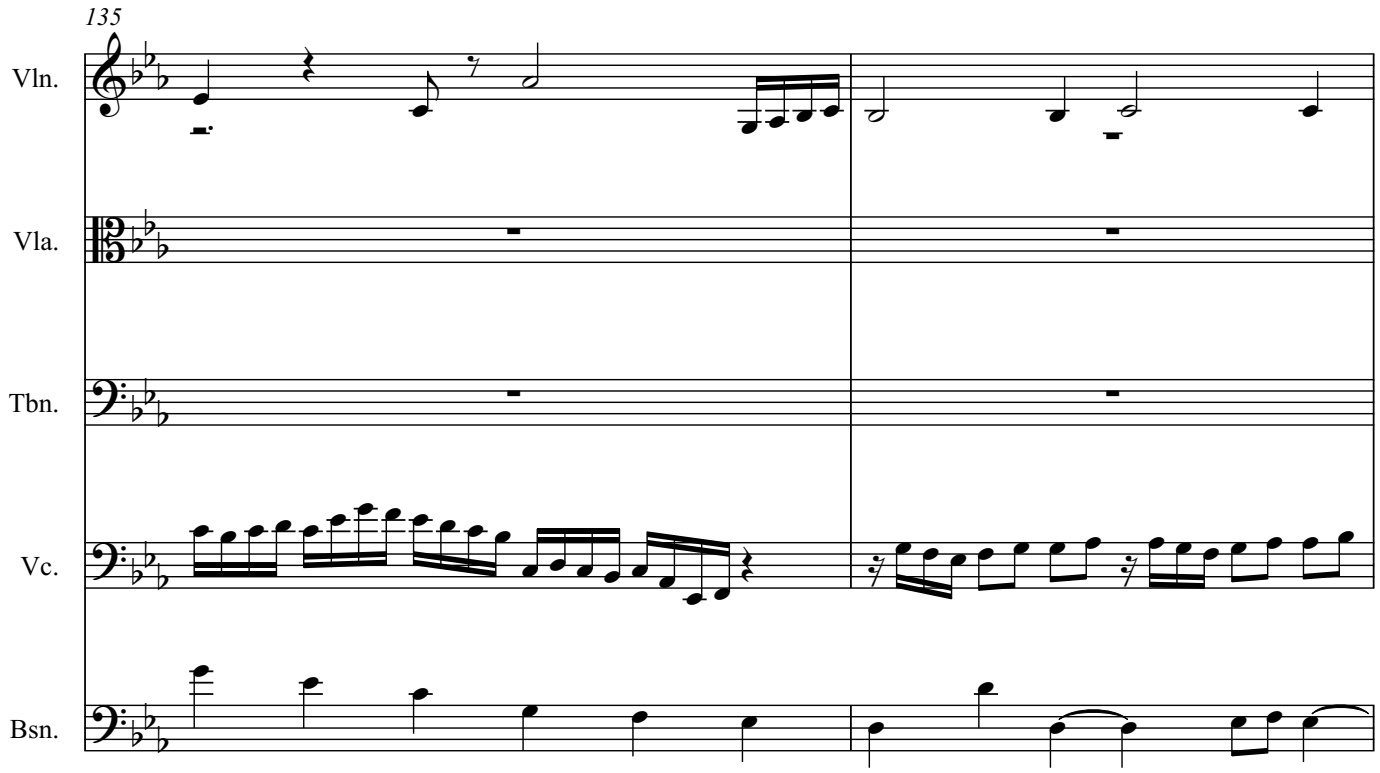
135
Vln.
Vla.
Tbn.
Vc.
Bsn.

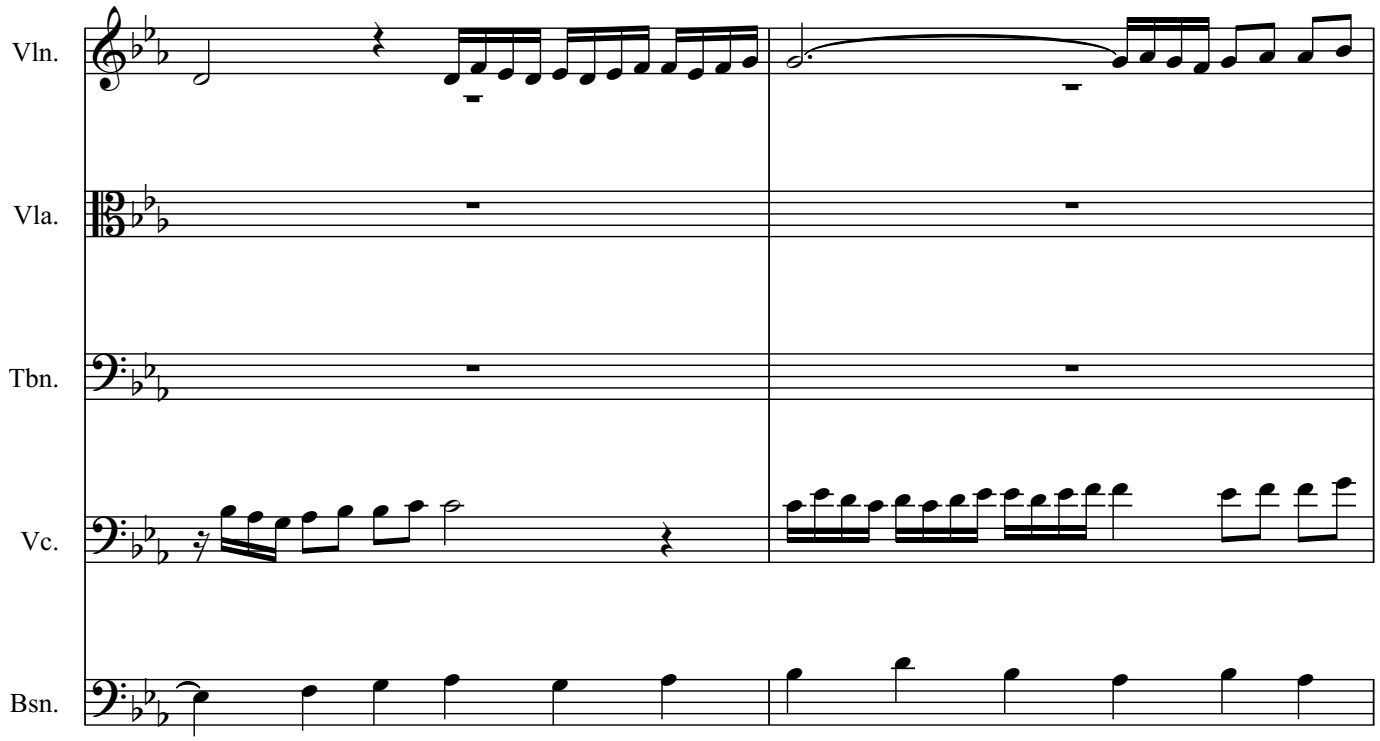
Vln.
Vla.
Tbn.
Vc.
Bsn.

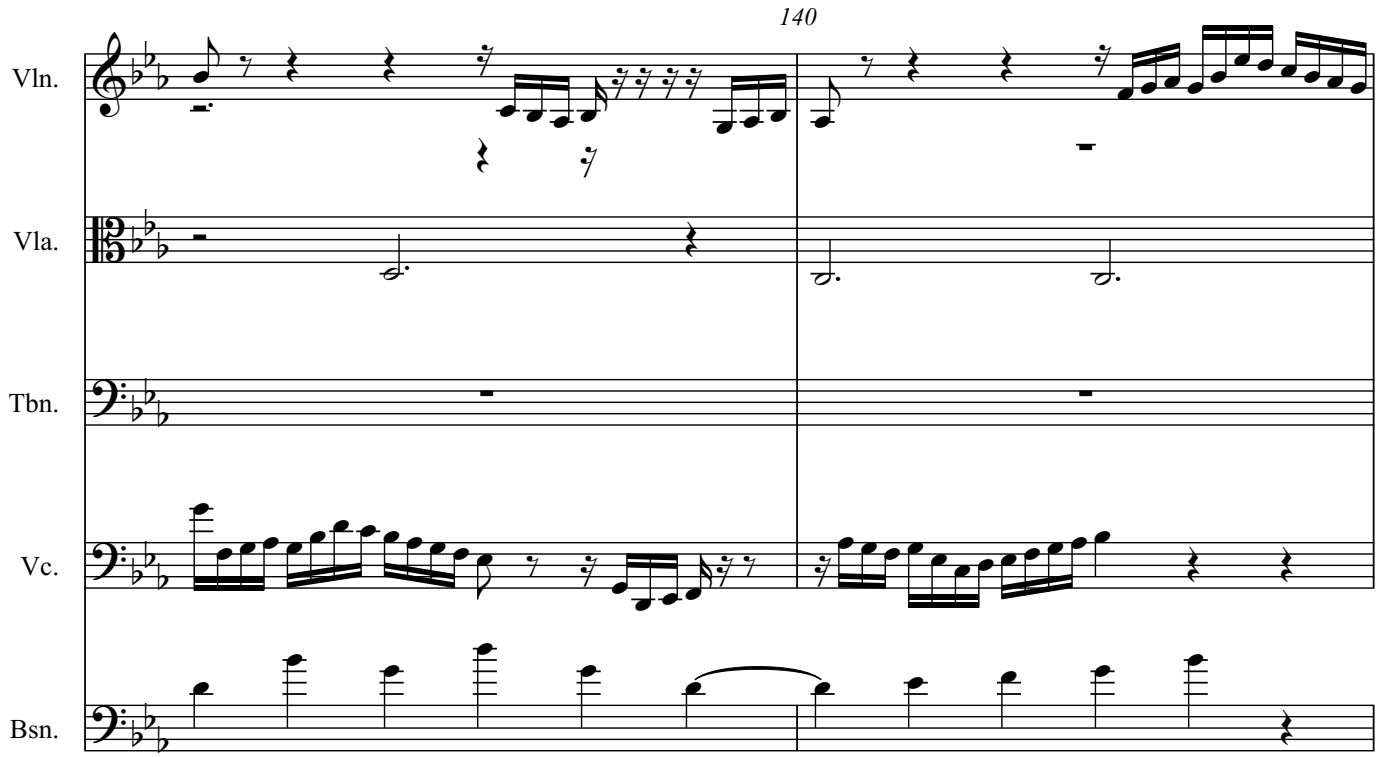
140
Vln.
Vla.
Tbn.
Vc.
Bsn.

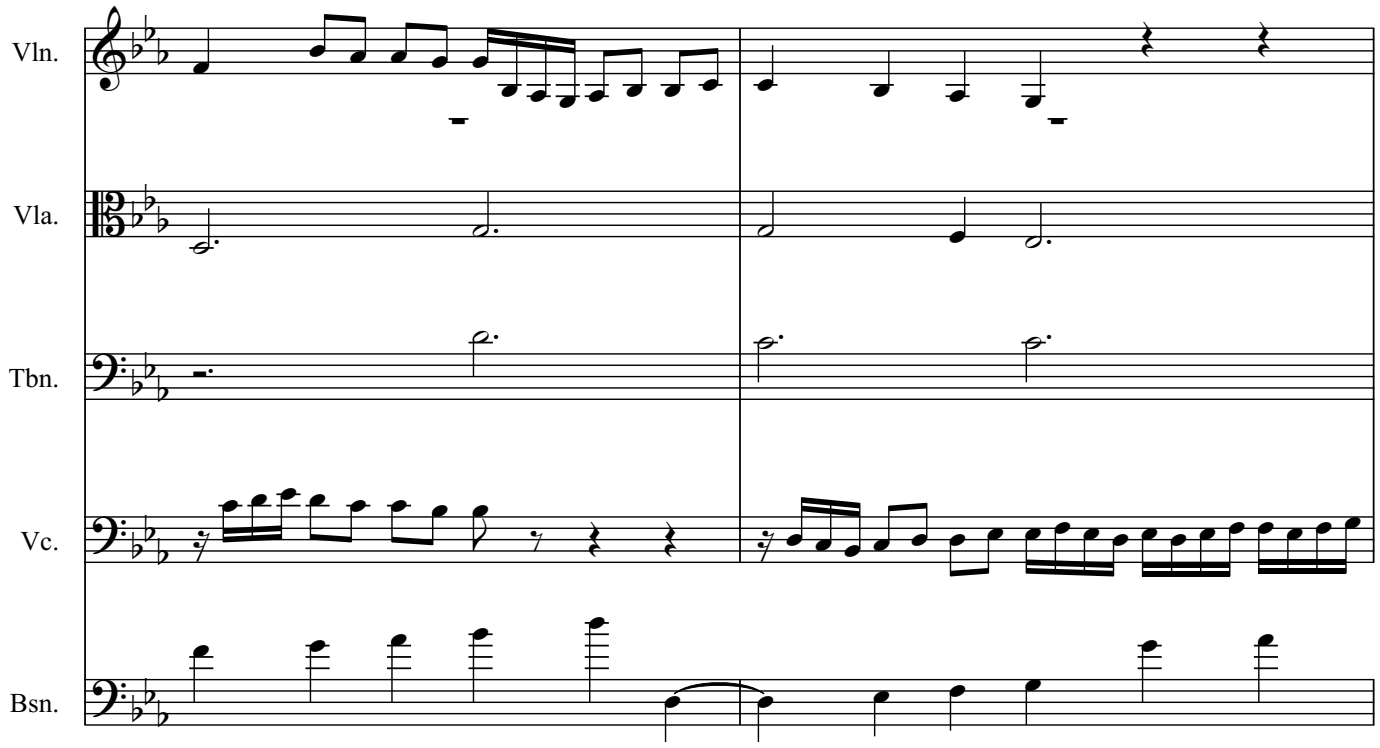
Vln.
Vla.
Tbn.
Vc.
Bsn.

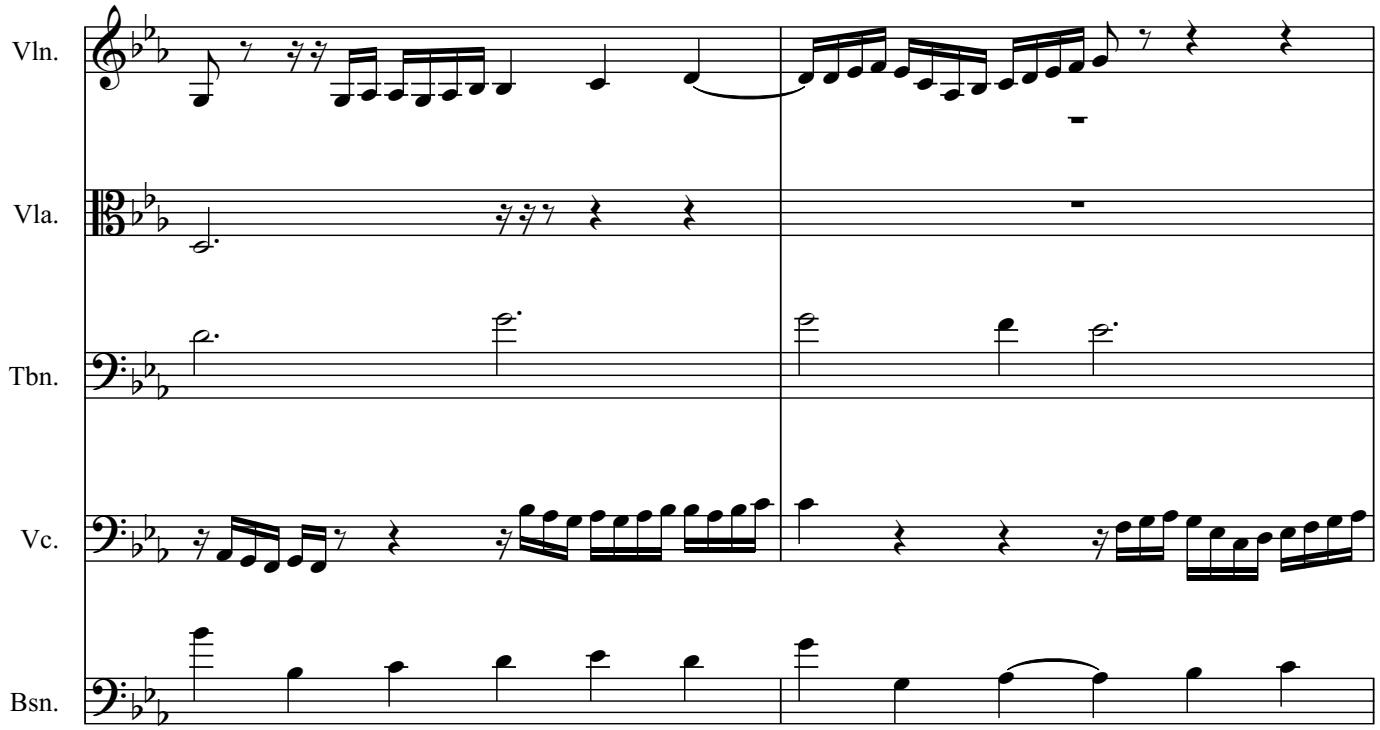
Vln.
Vla.
Tbn.
Vc.
Bsn.

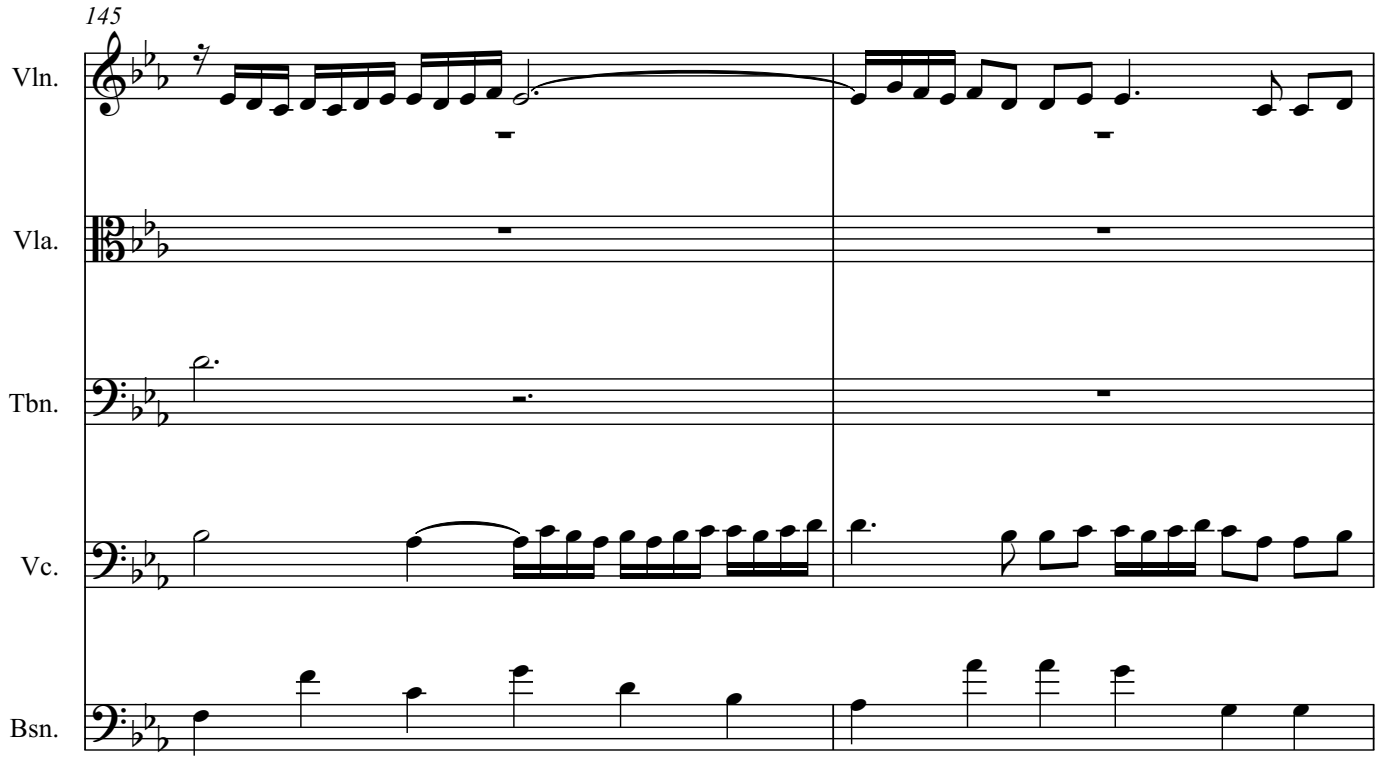
145
Vln.
Vla.
Tbn.
Vc.
Bsn.

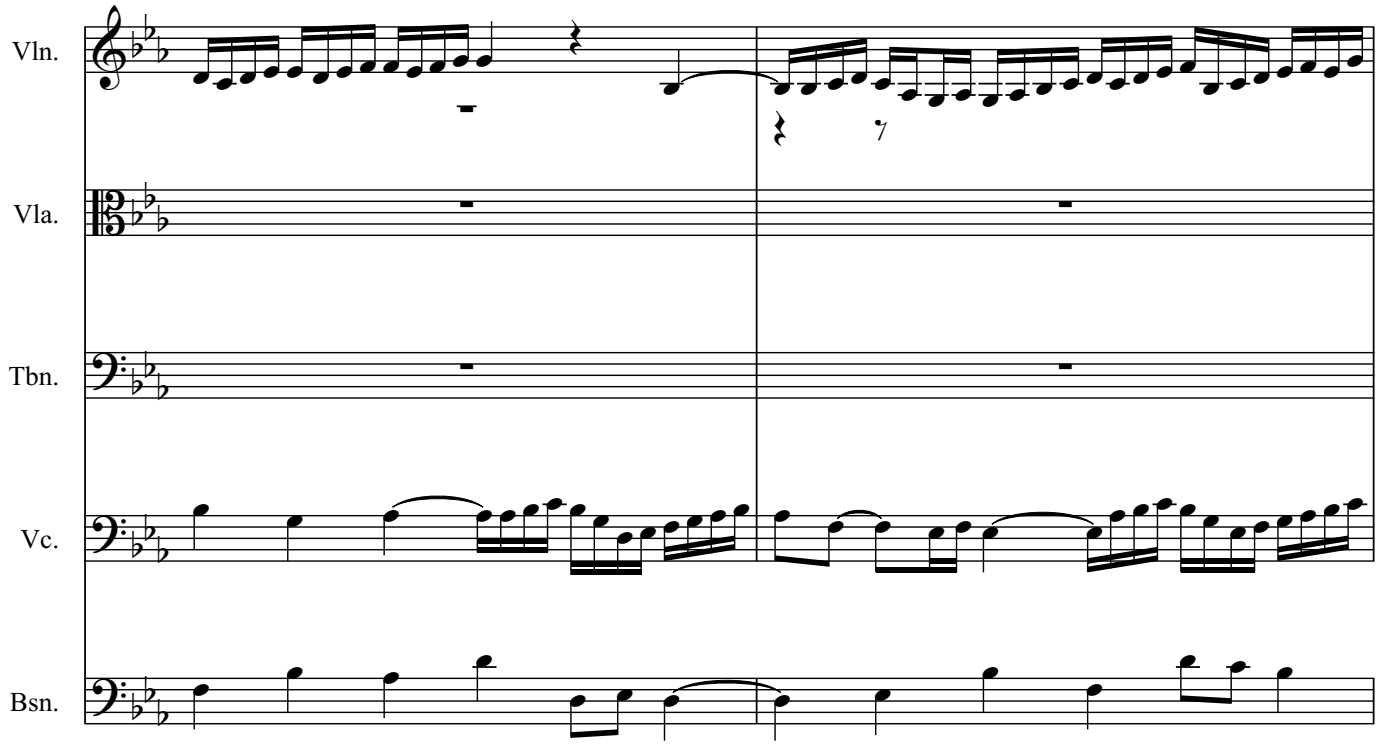
Vln.
Vla.
Tbn.
Vc.
Bsn.

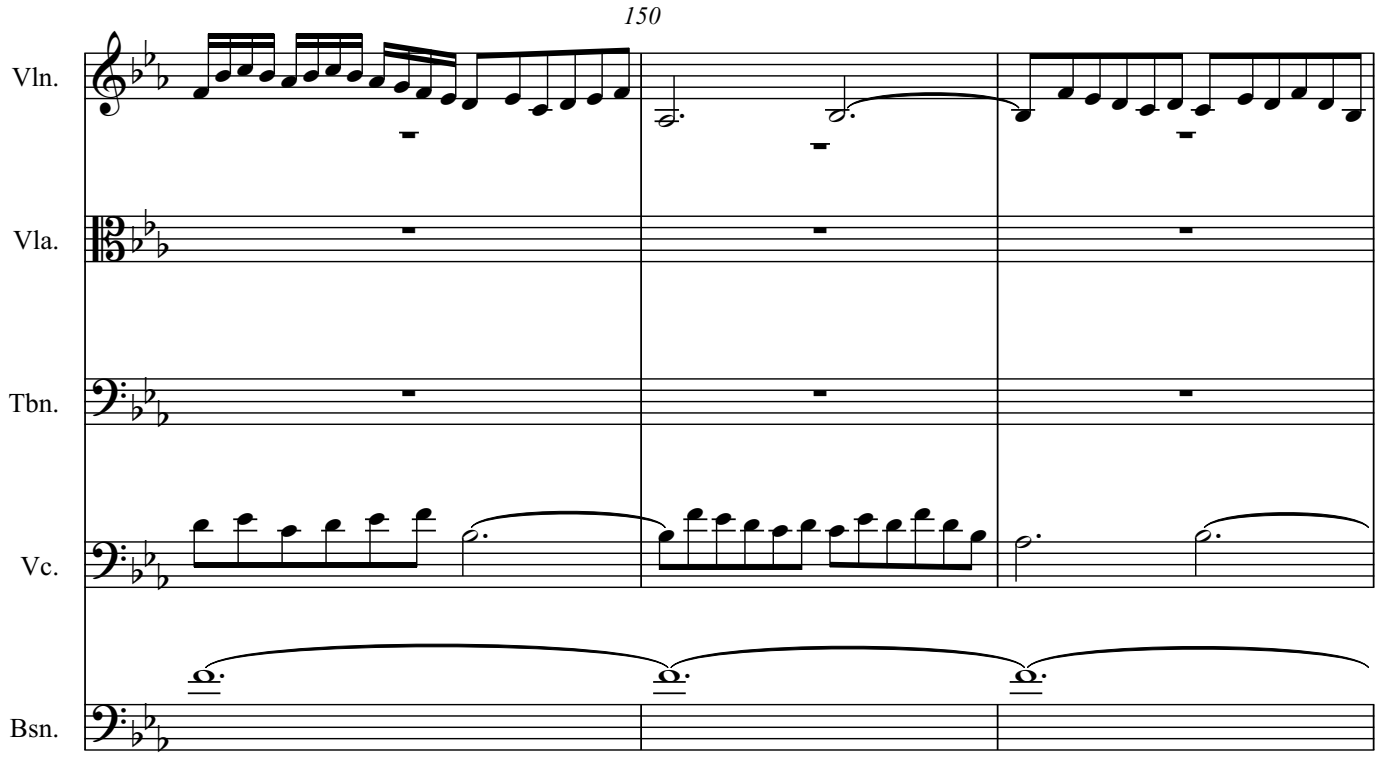
150
Vln.
Vla.
Tbn.
Vc.
Bsn.

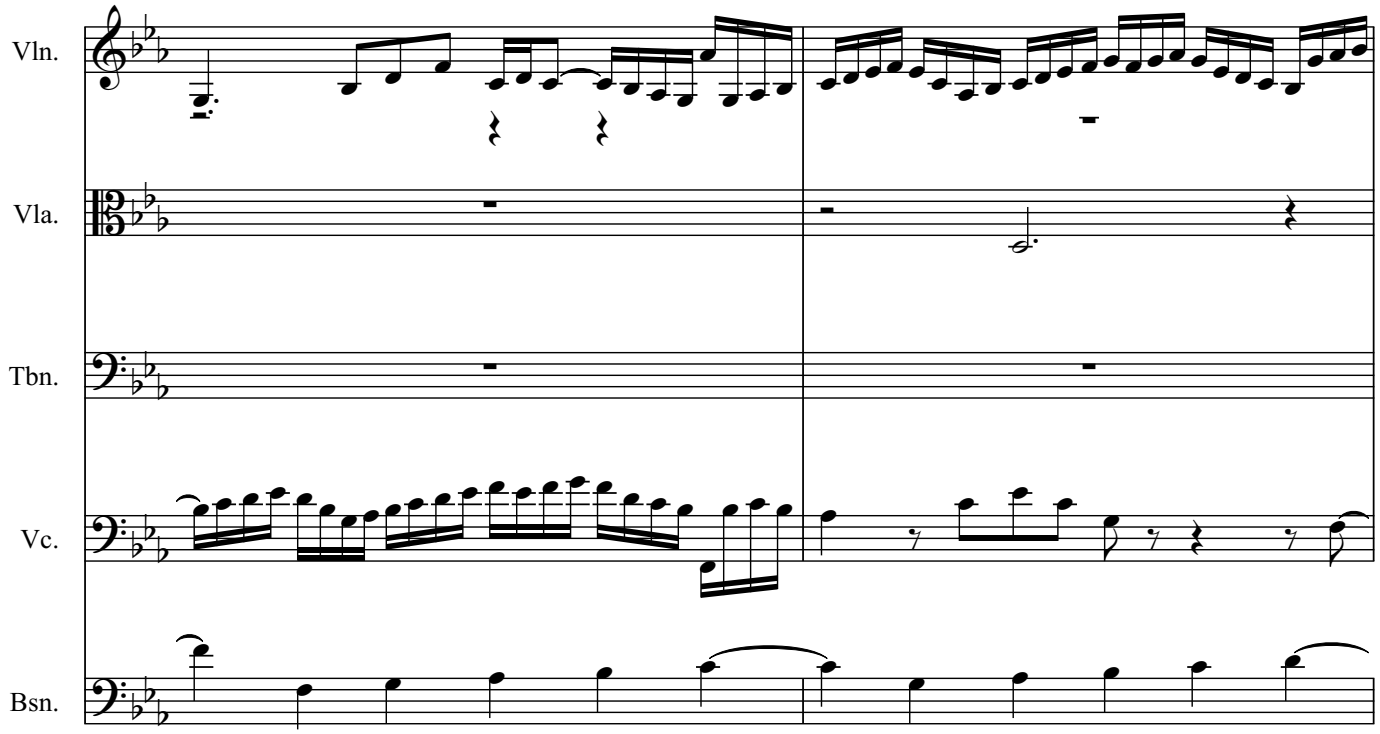

155

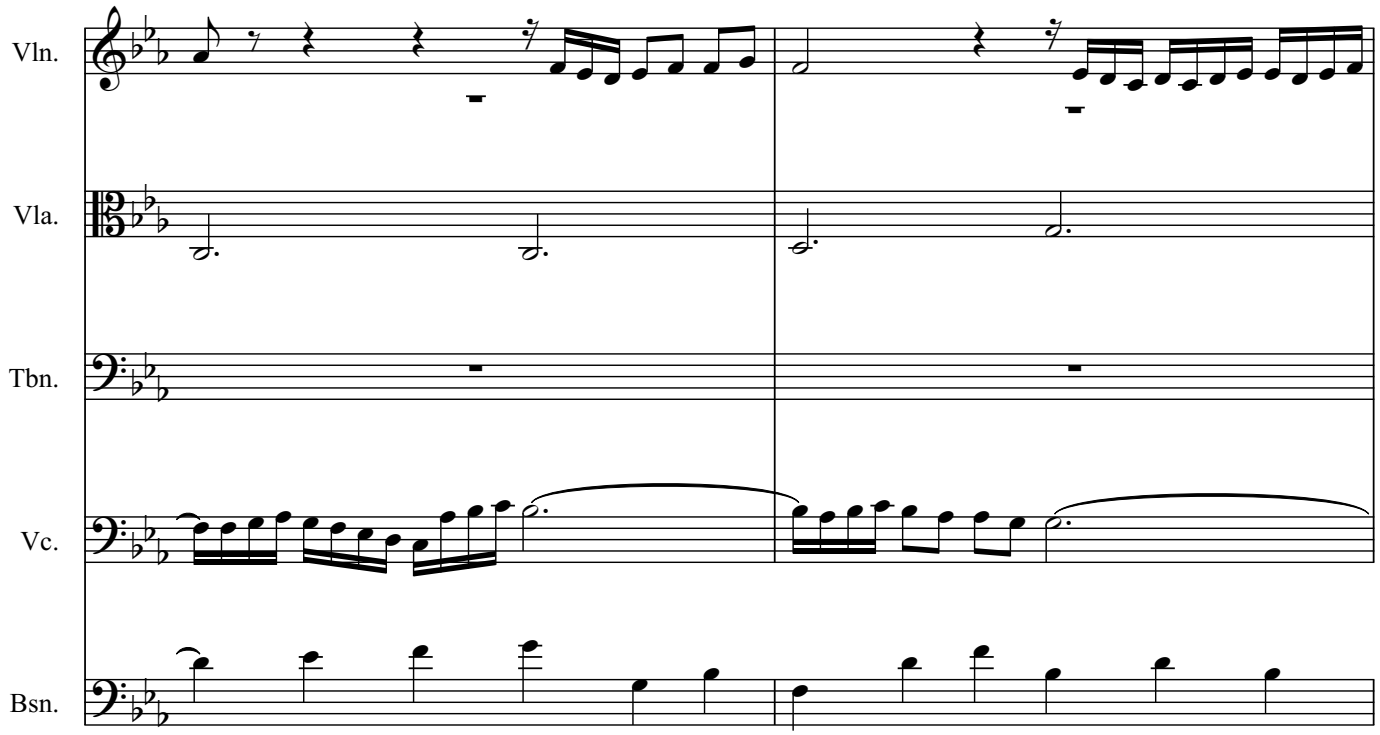

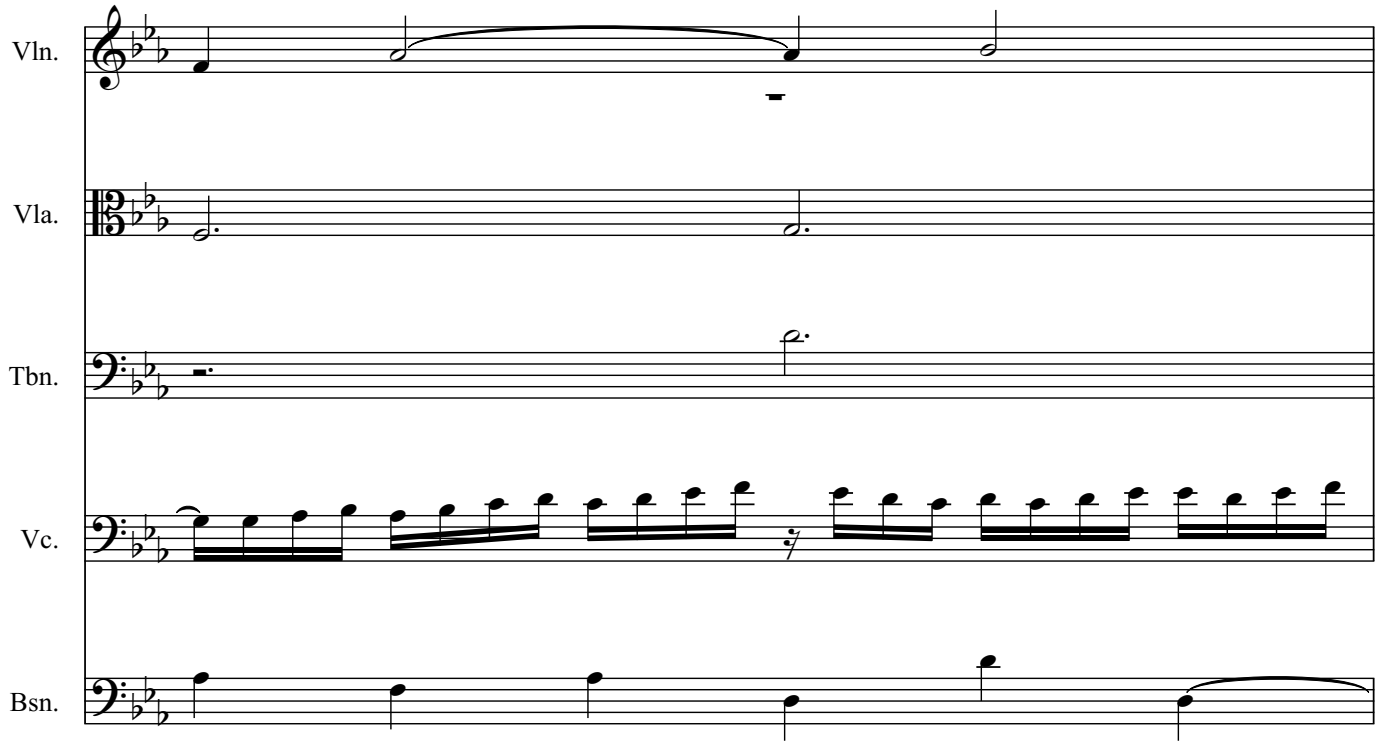
Vln.
Vla.
Tbn.
Vc.
Bsn.

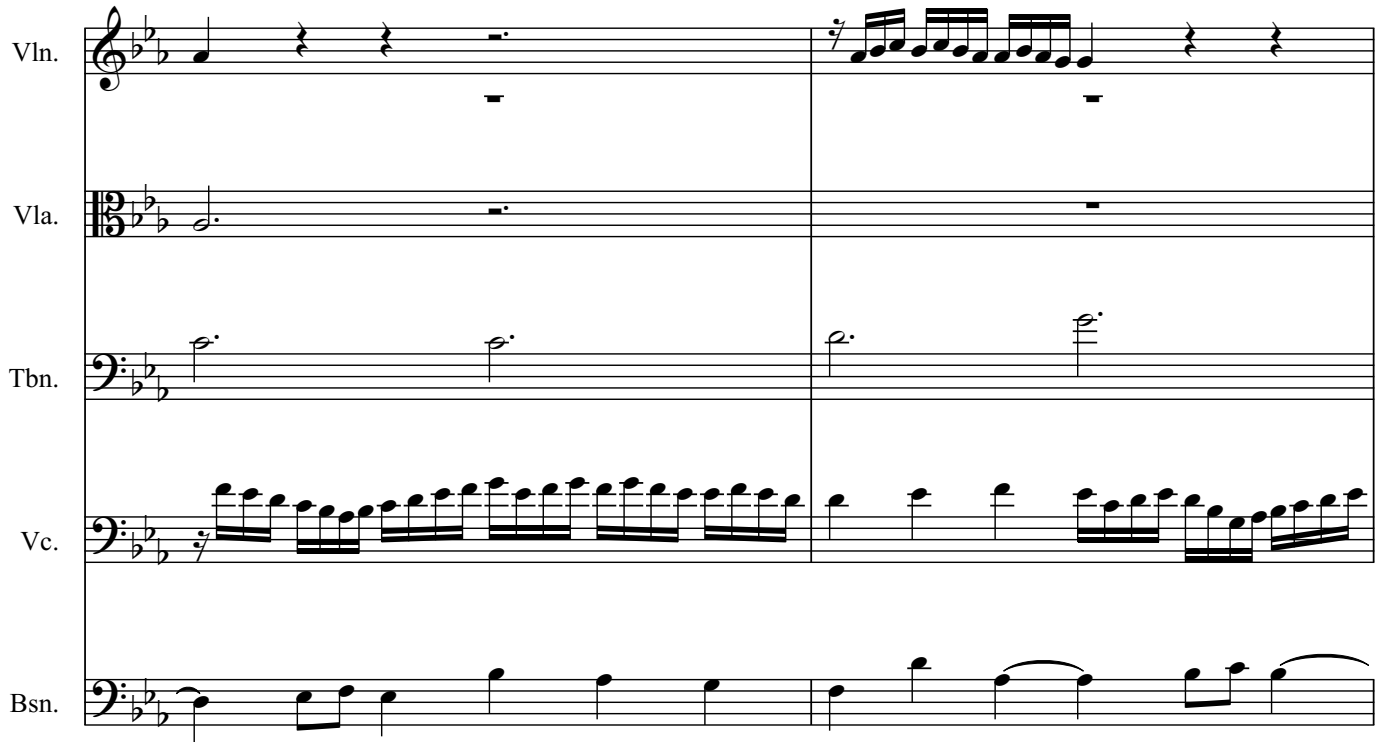
Vln.
Vla.
Tbn.
Vc.
Bsn.

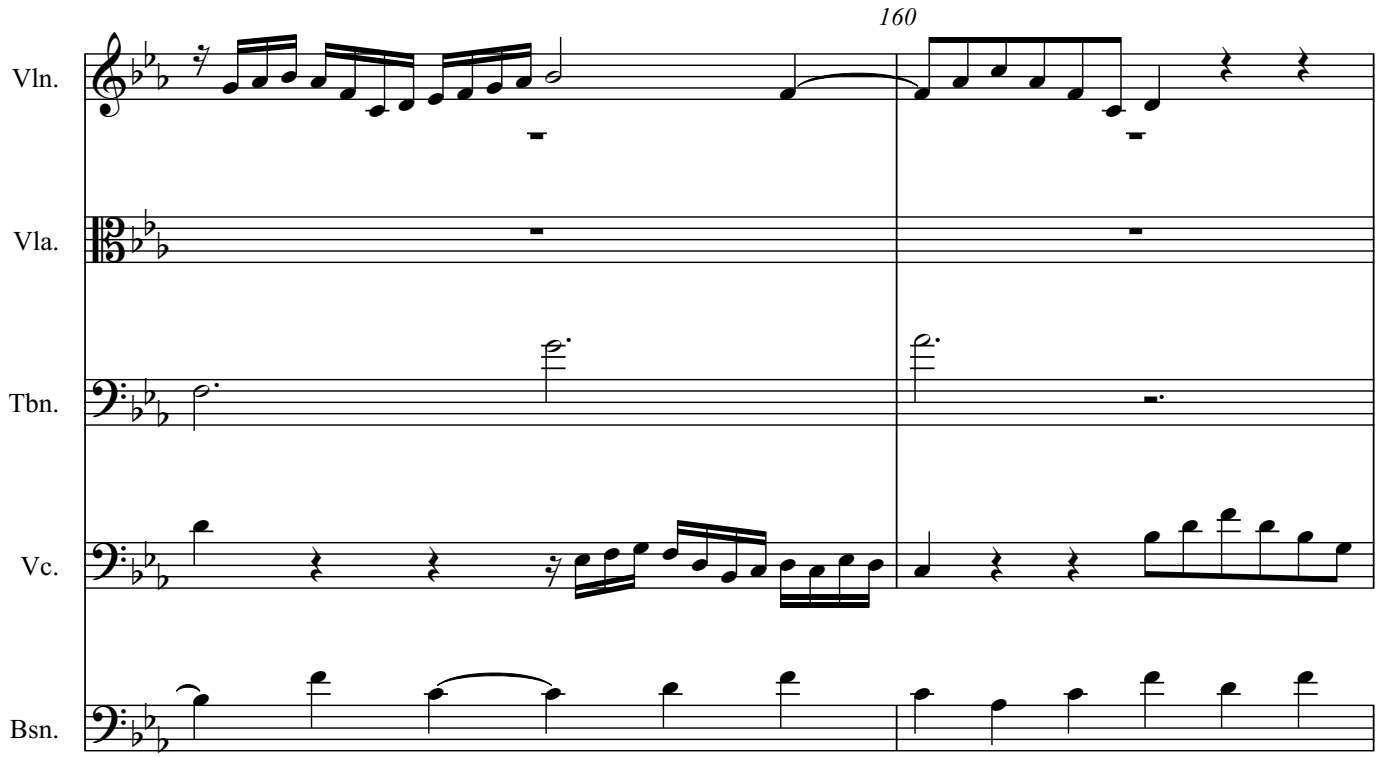
160
Vln.
Vla.
Tbn.
Vc.
Bsn.

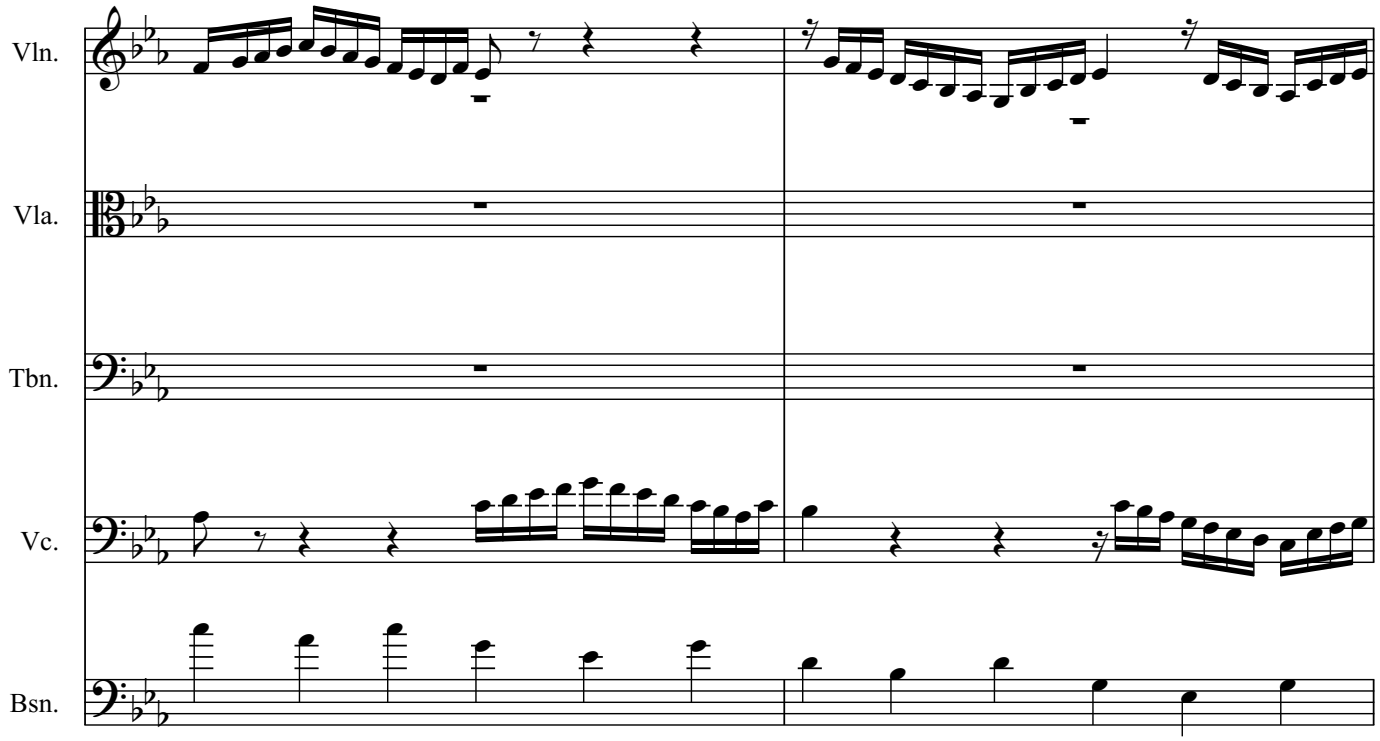
Vln.
Vla.
Tbn.
Vc.
Bsn.

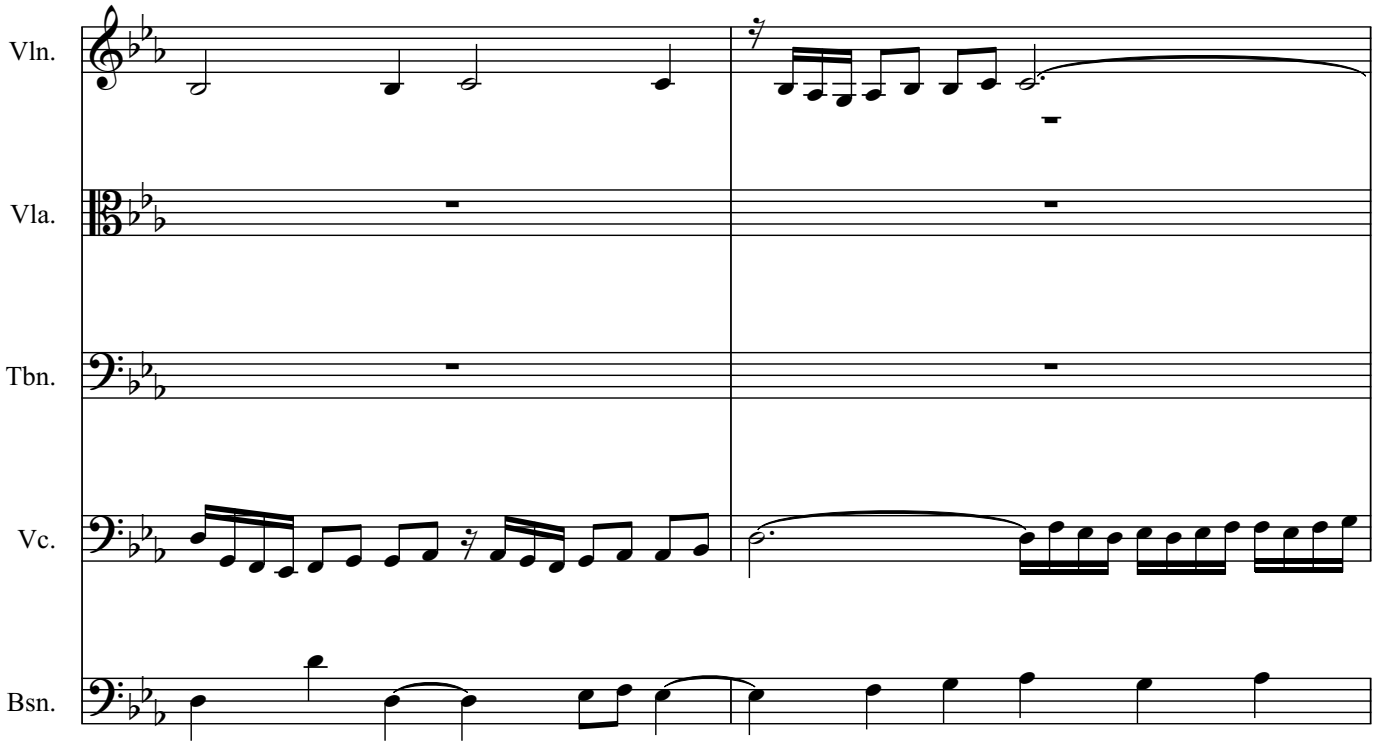
Vln.
Vla.
Tbn.
Vc.
Bsn.

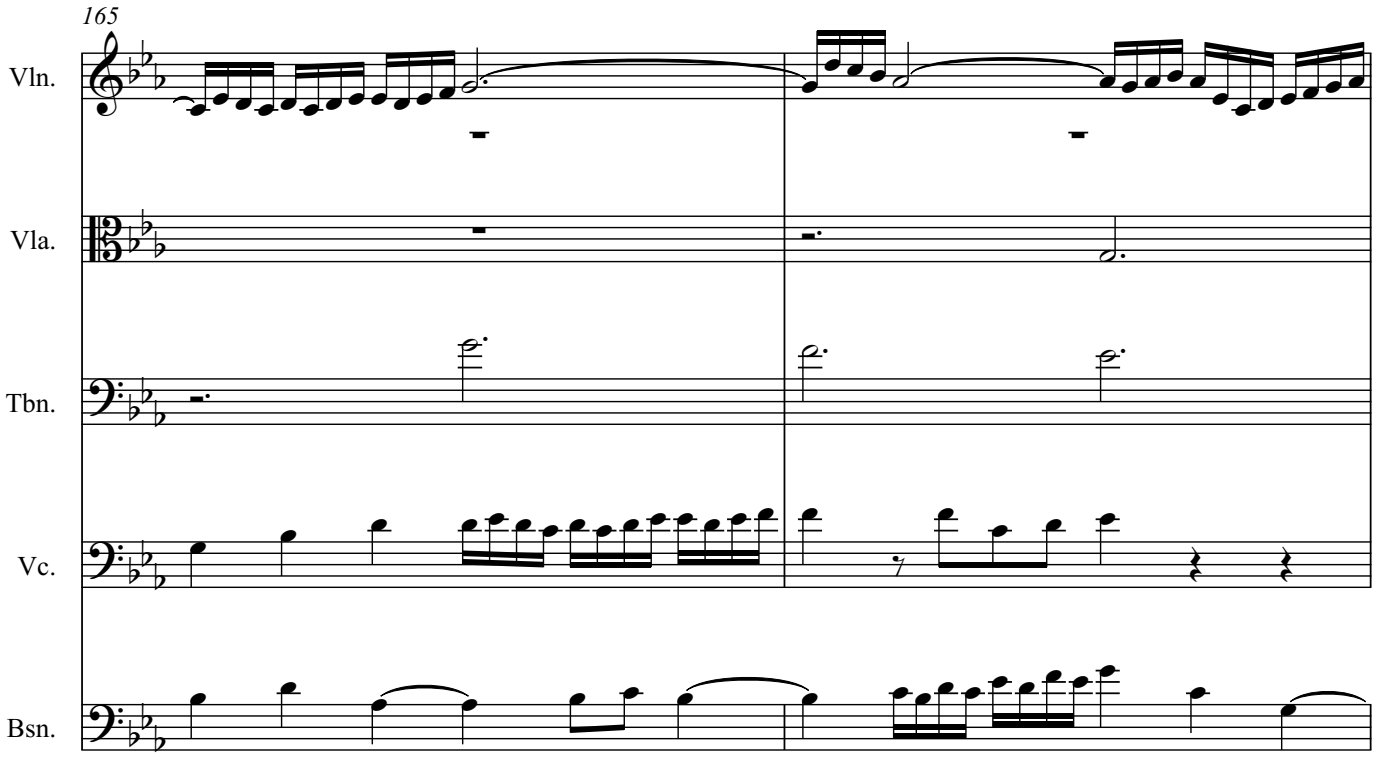
165
Vln.
Vla.
Tbn.
Vc.
Bsn.

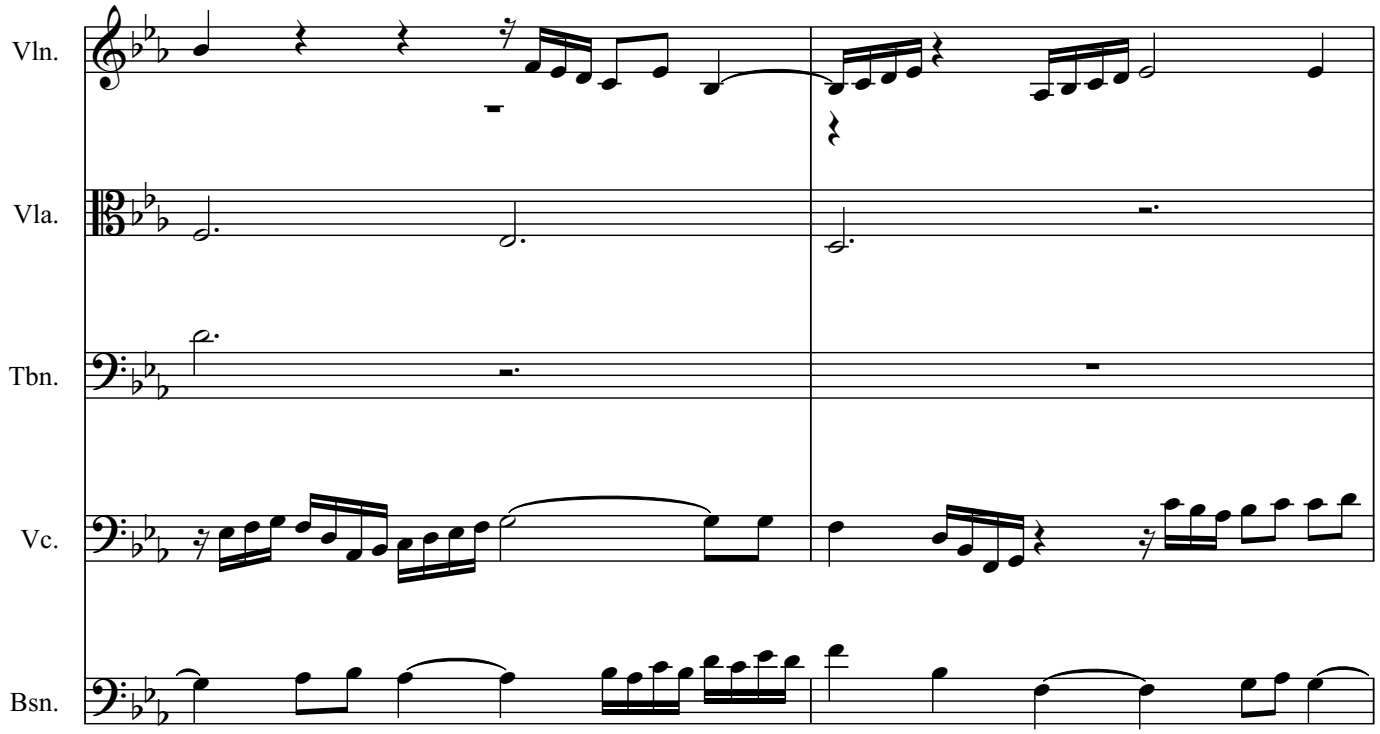
Vln.
Vla.
Tbn.
Vc.
Bsn.

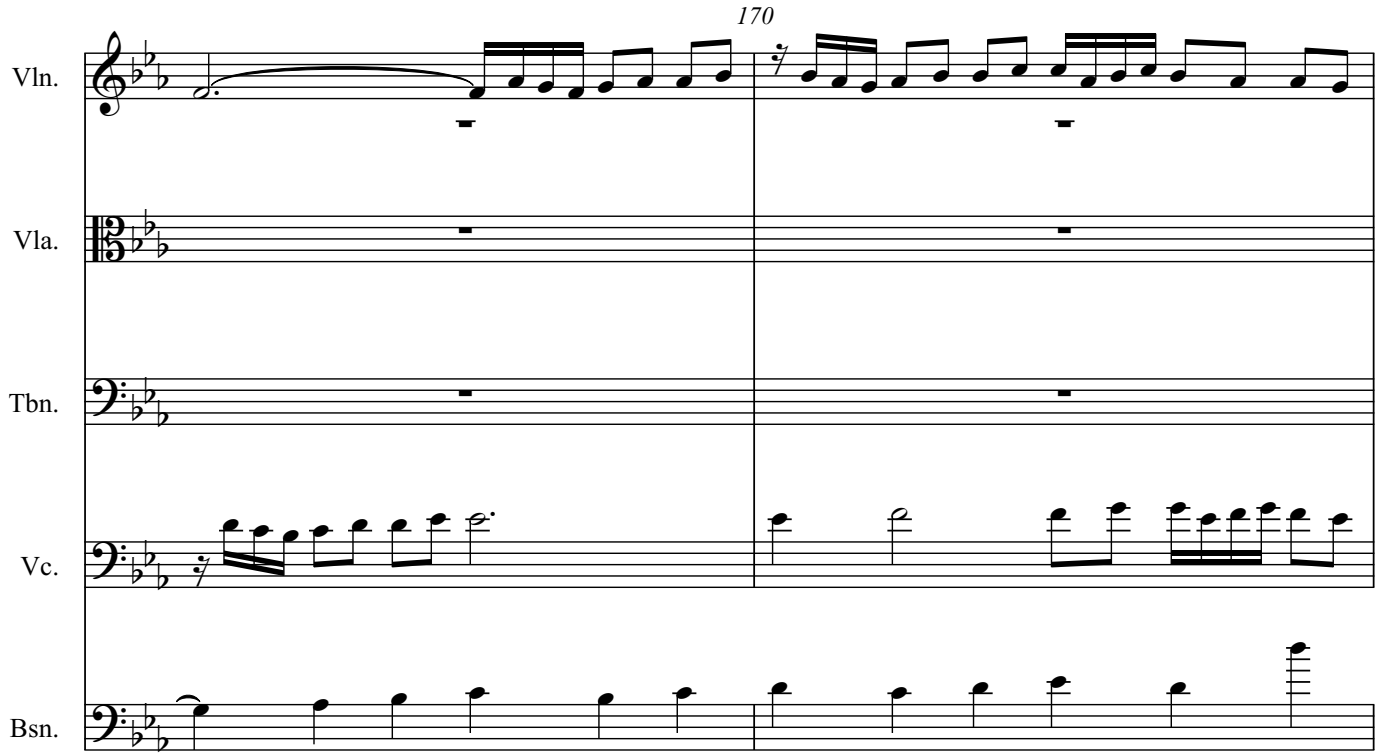
170
Vln.
Vla.
Tbn.
Vc.
Bsn.

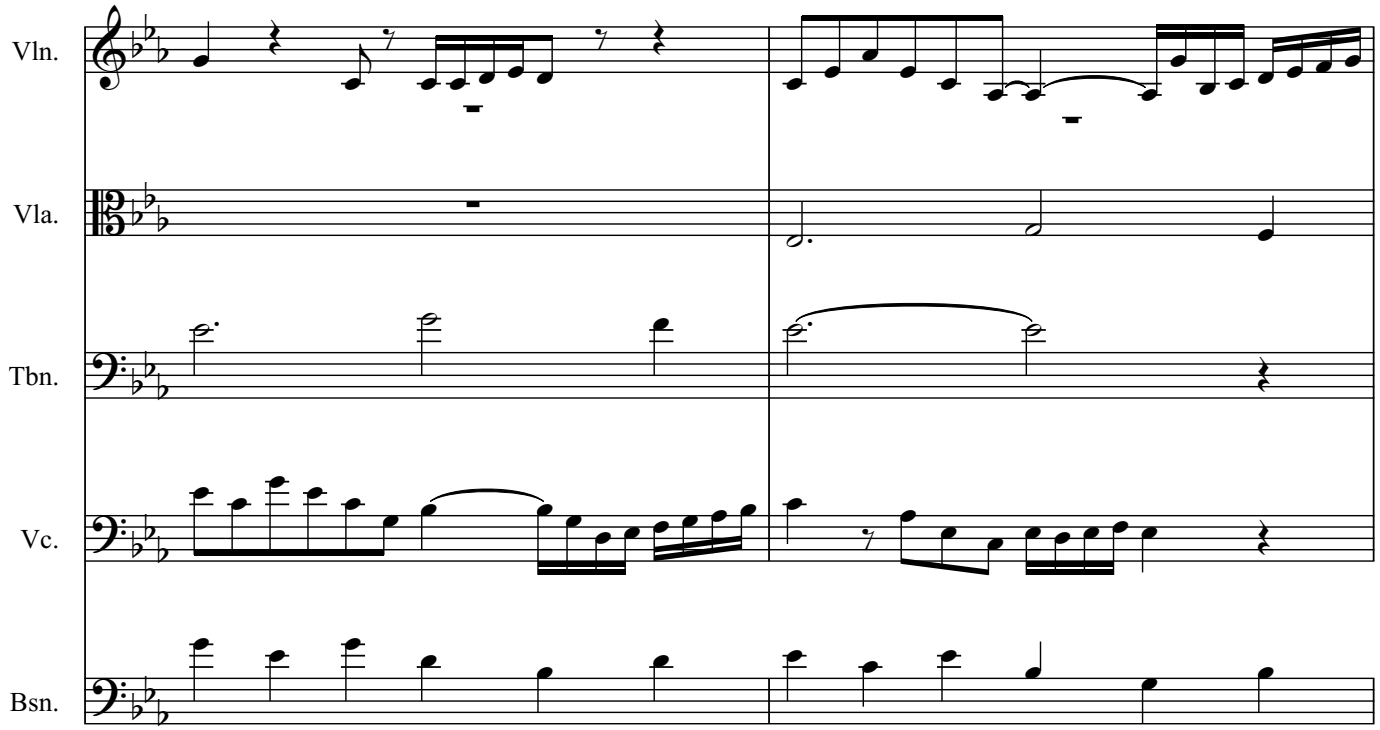
Vln.
Vla.
Tbn.
Vc.
Bsn.

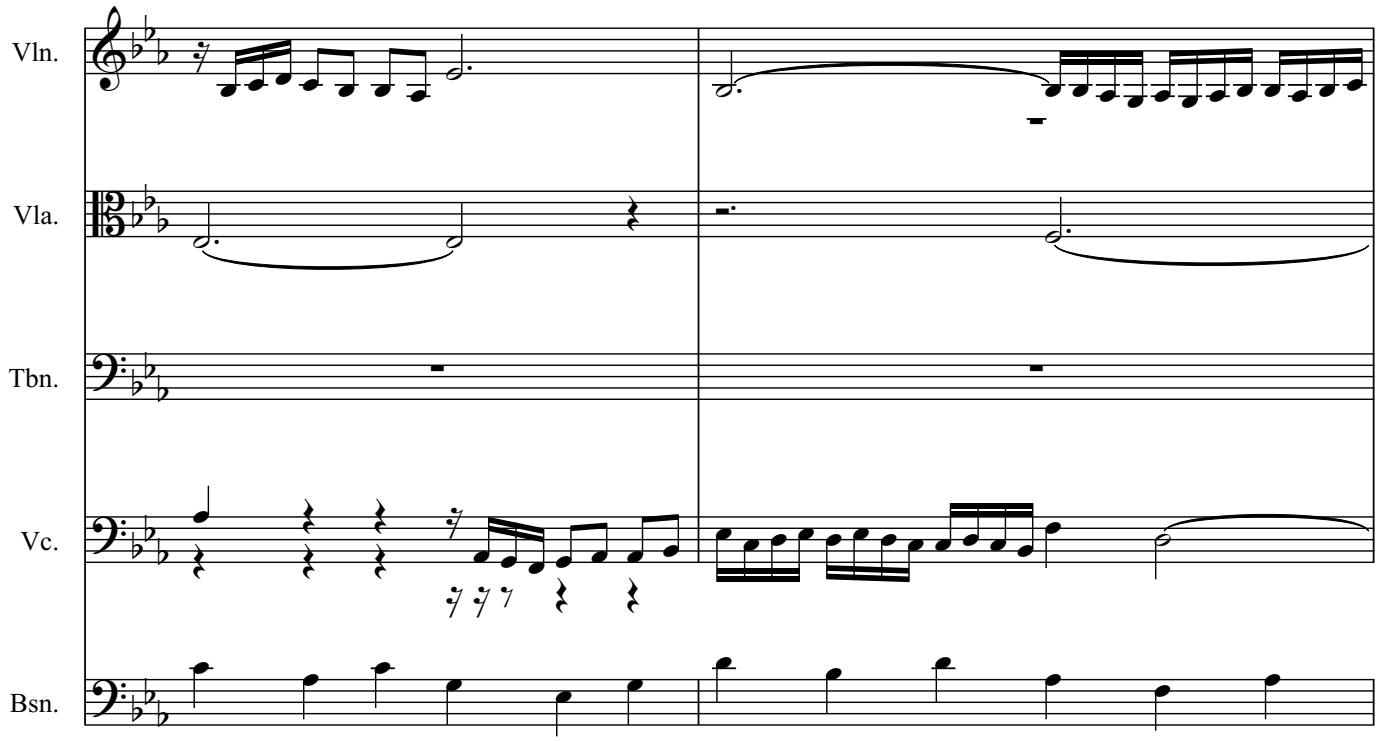
Vln.
Vla.
Tbn.
Vc.
Bsn.

175

Vln.

Vla.

Tbn.

Vc.

Bsn.

Vln.

Vla.

Tbn.

Vc.

Bsn.

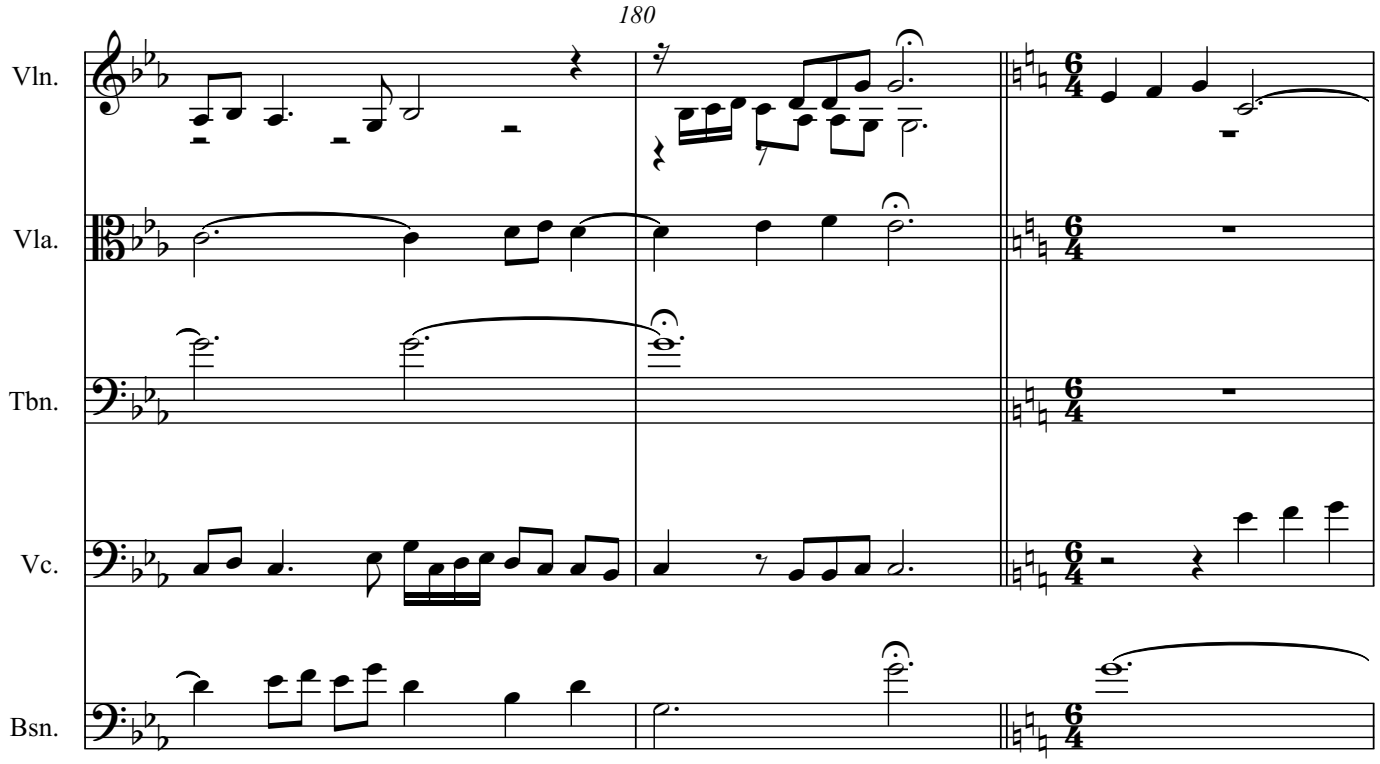
180
Vln.
Vla.
Tbn.
Vc.
Bsn.

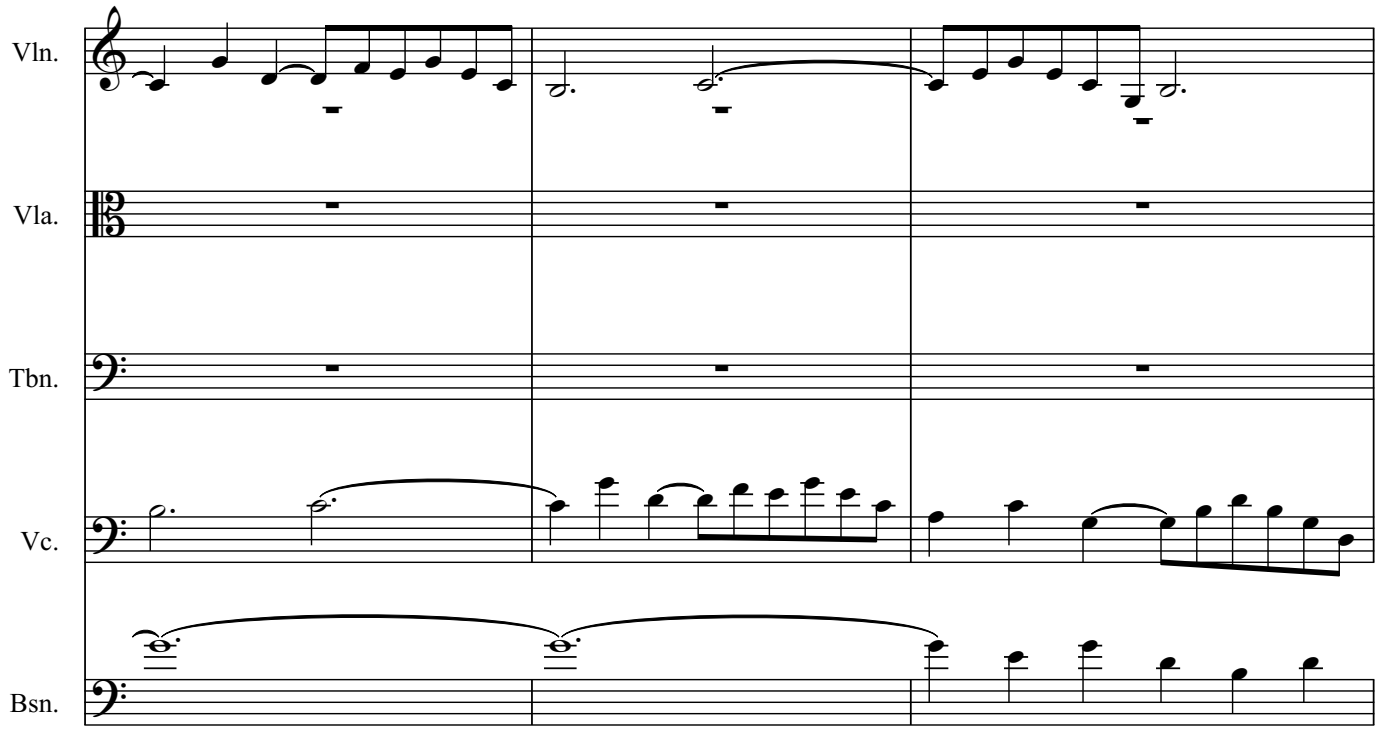
Vln.
Vla.
Tbn.
Vc.
Bsn.

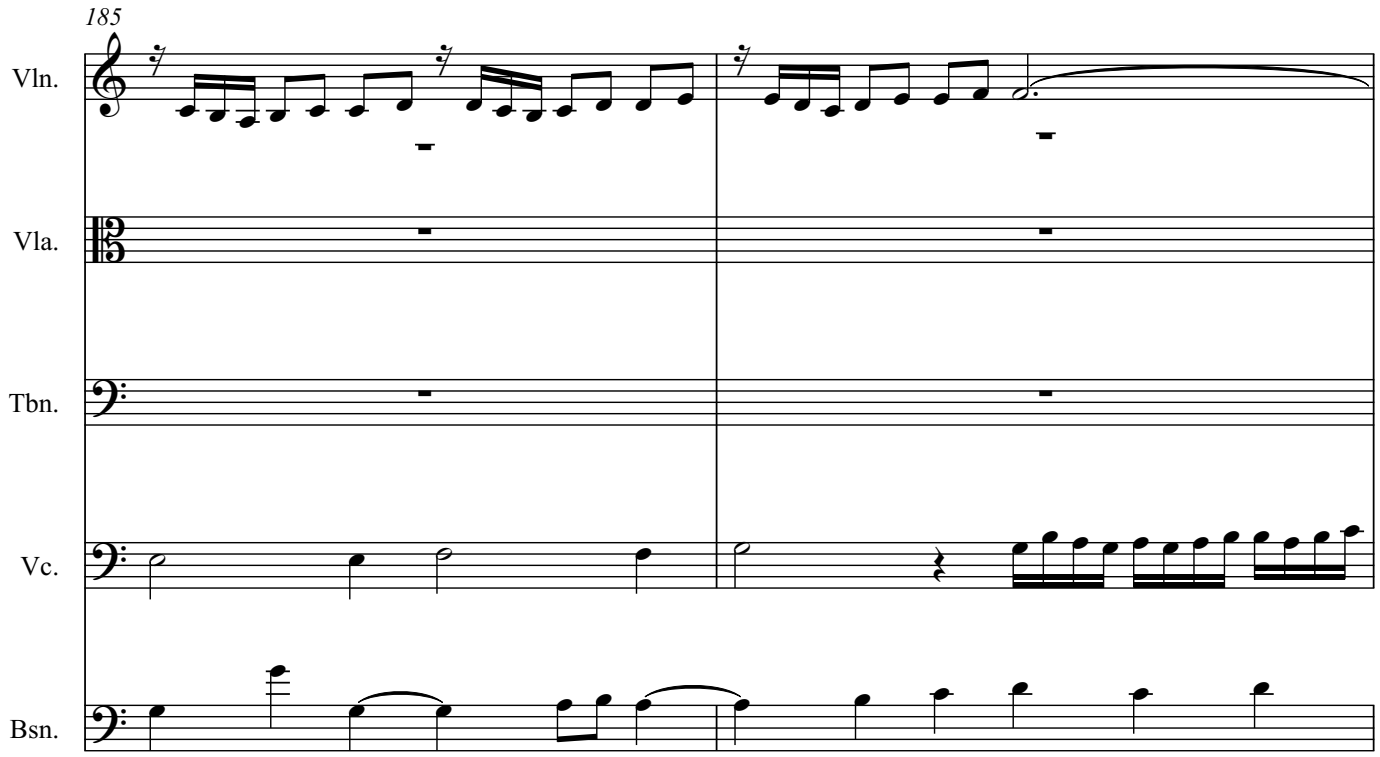
185
Vln.
Vla.
Tbn.
Vc.
Bsn.

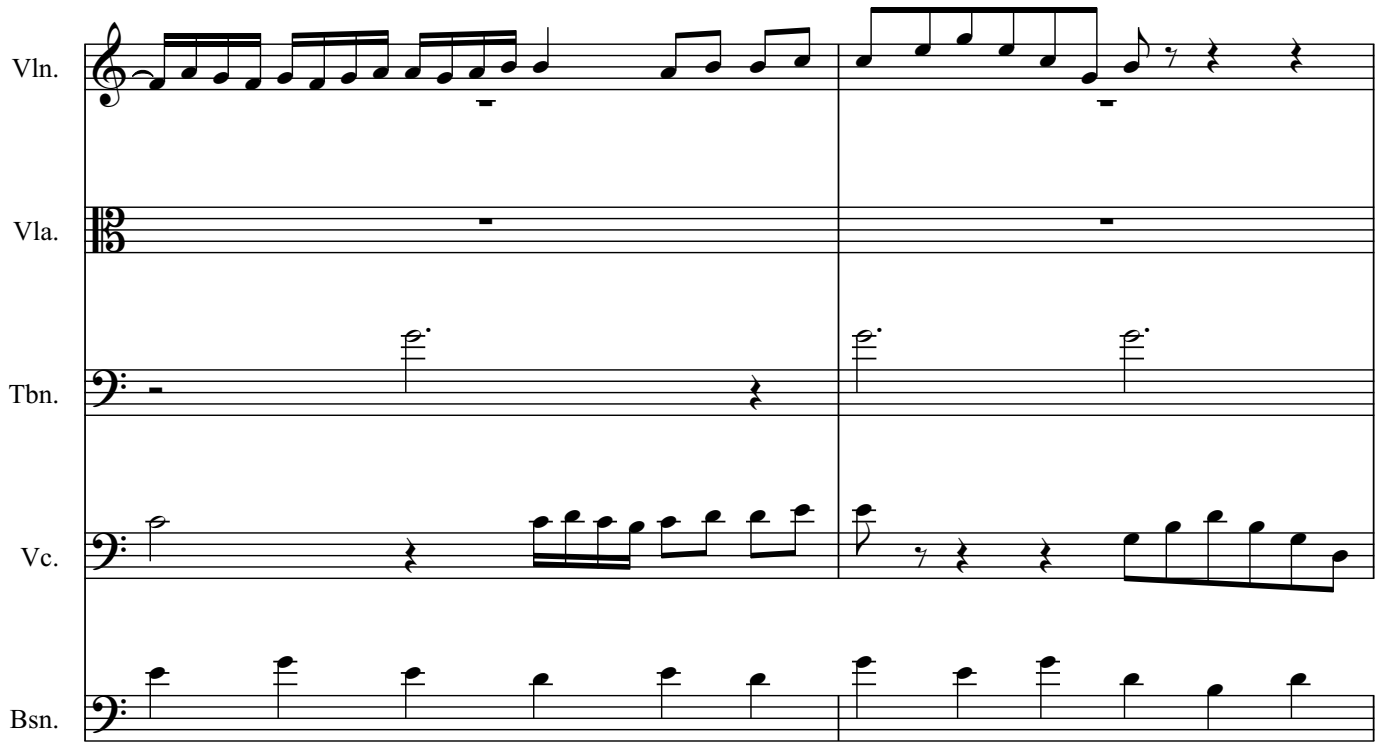
Vln.
Vla.
Tbn.
Vc.
Bsn.

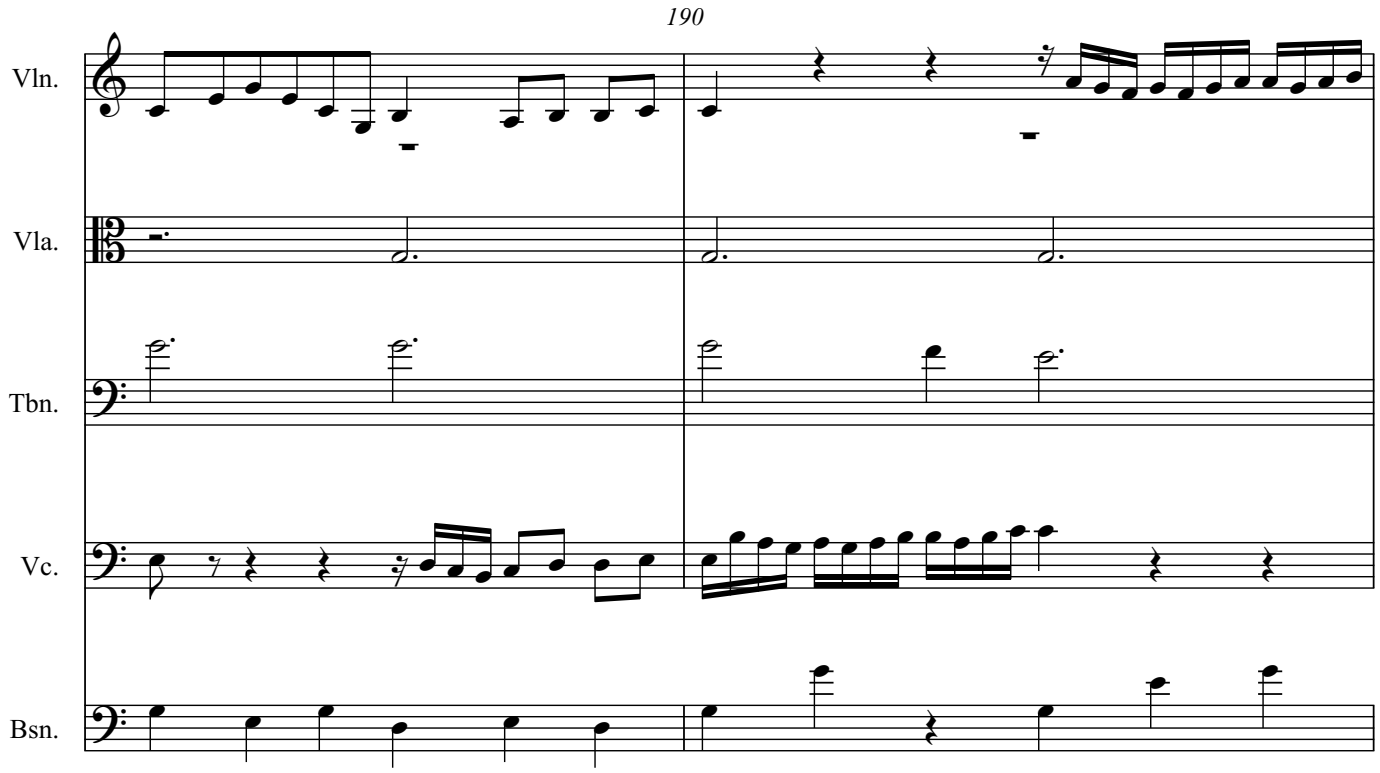

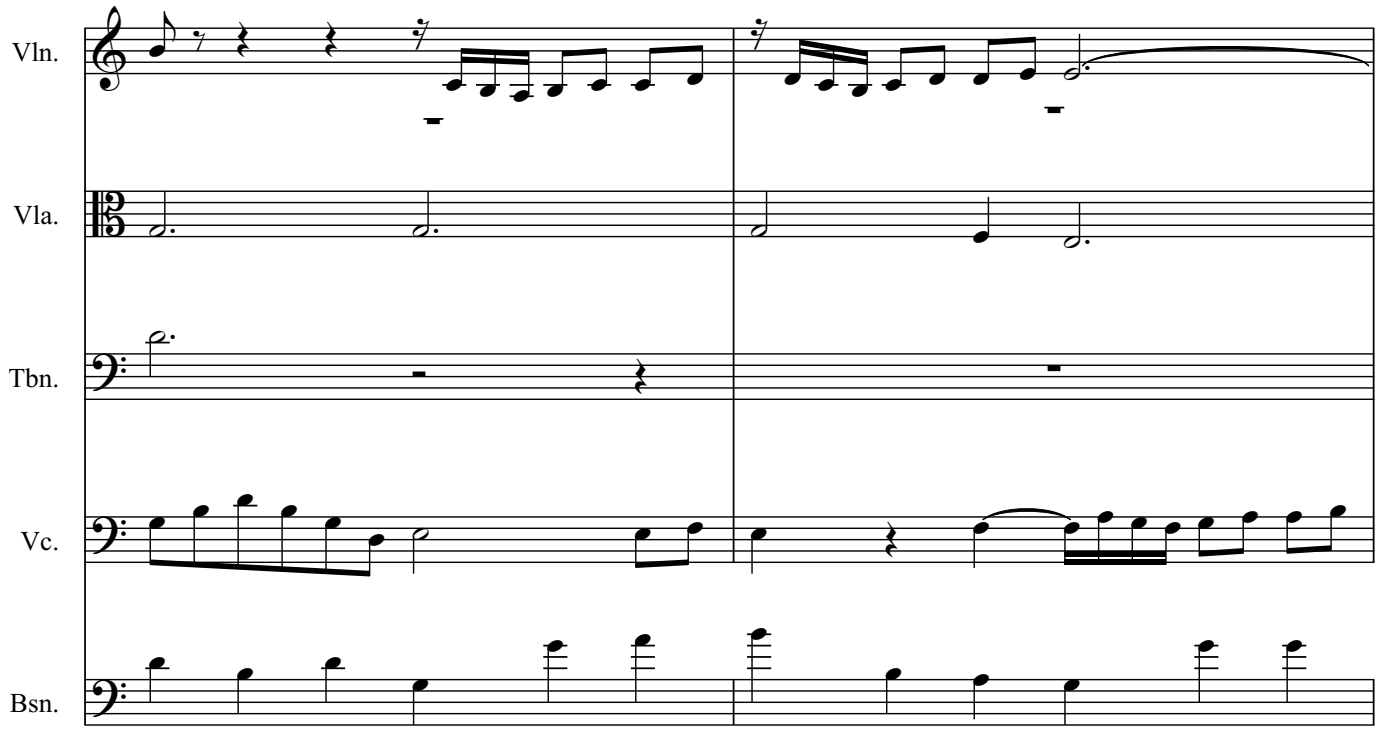

Direitos de autor © Ana Sofia Dias 2022

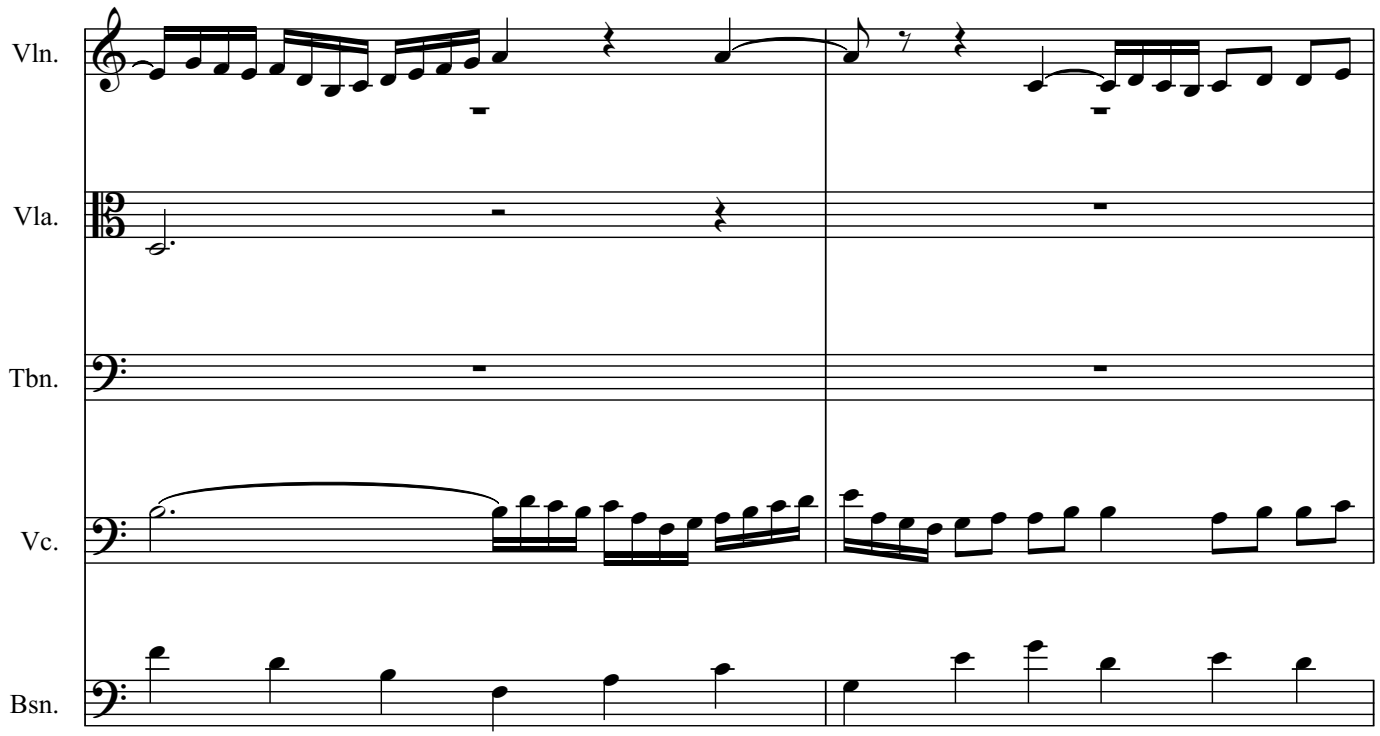
Vln.
Vla.
Tbn.
Vc.
Bsn.

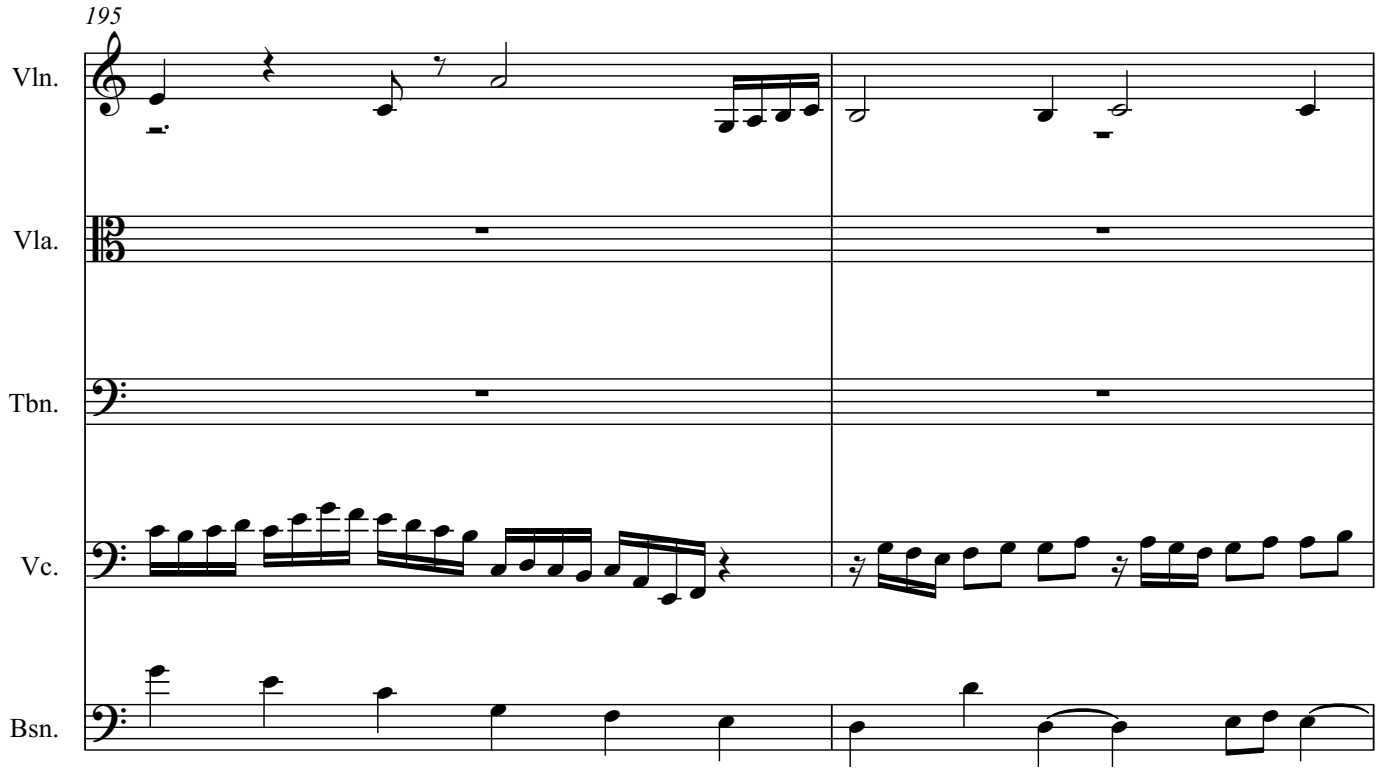
195
Vln.
Vla.
Tbn.
Vc.
Bsn.

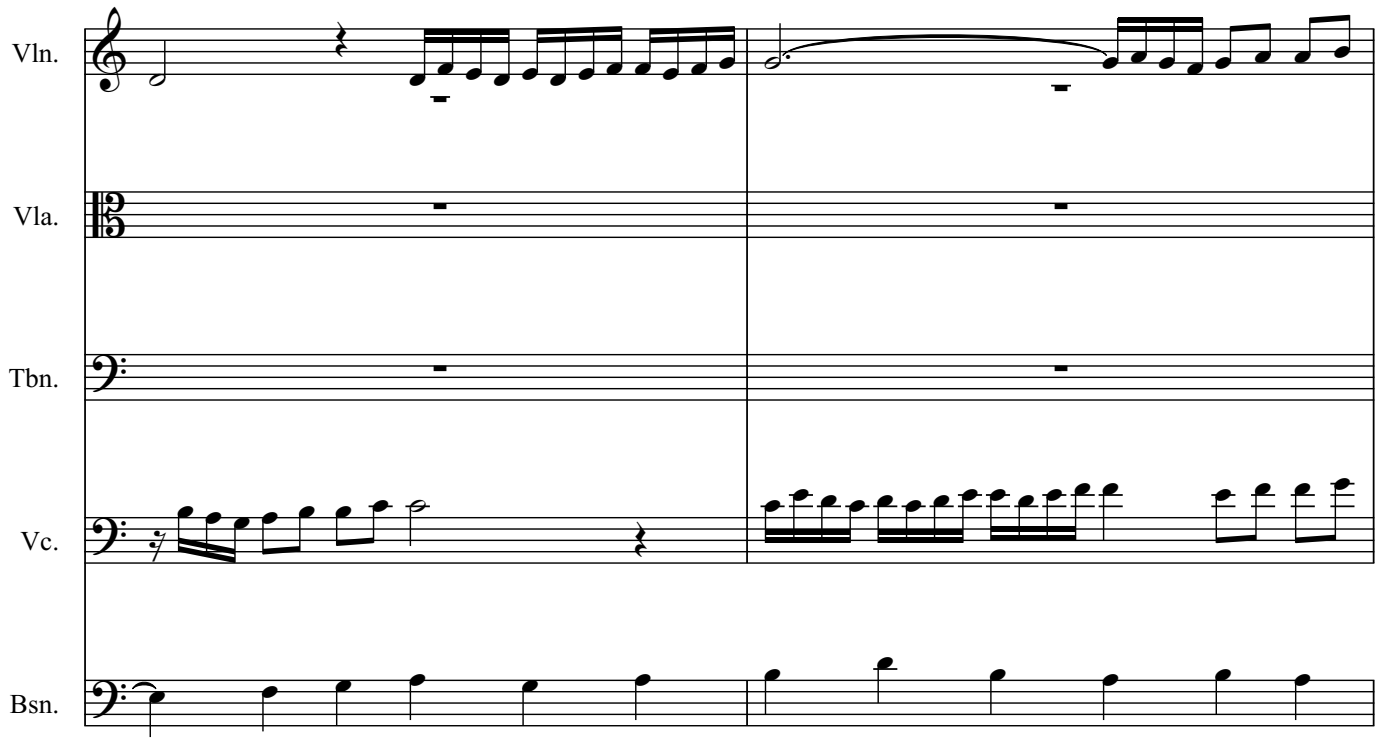
Vln.
Vla.
Tbn.
Vc.
Bsn.

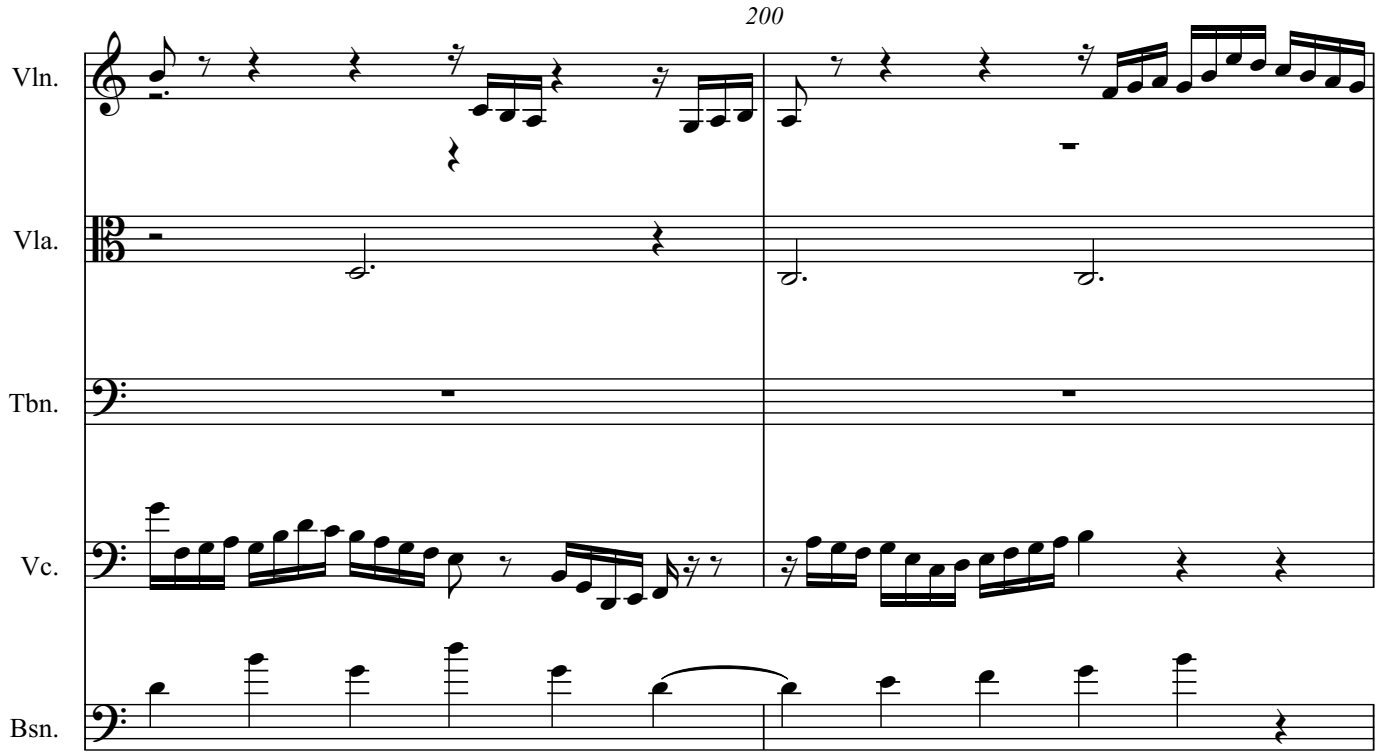
200
Vln.
Vla.
Tbn.
Vc.
Bsn.

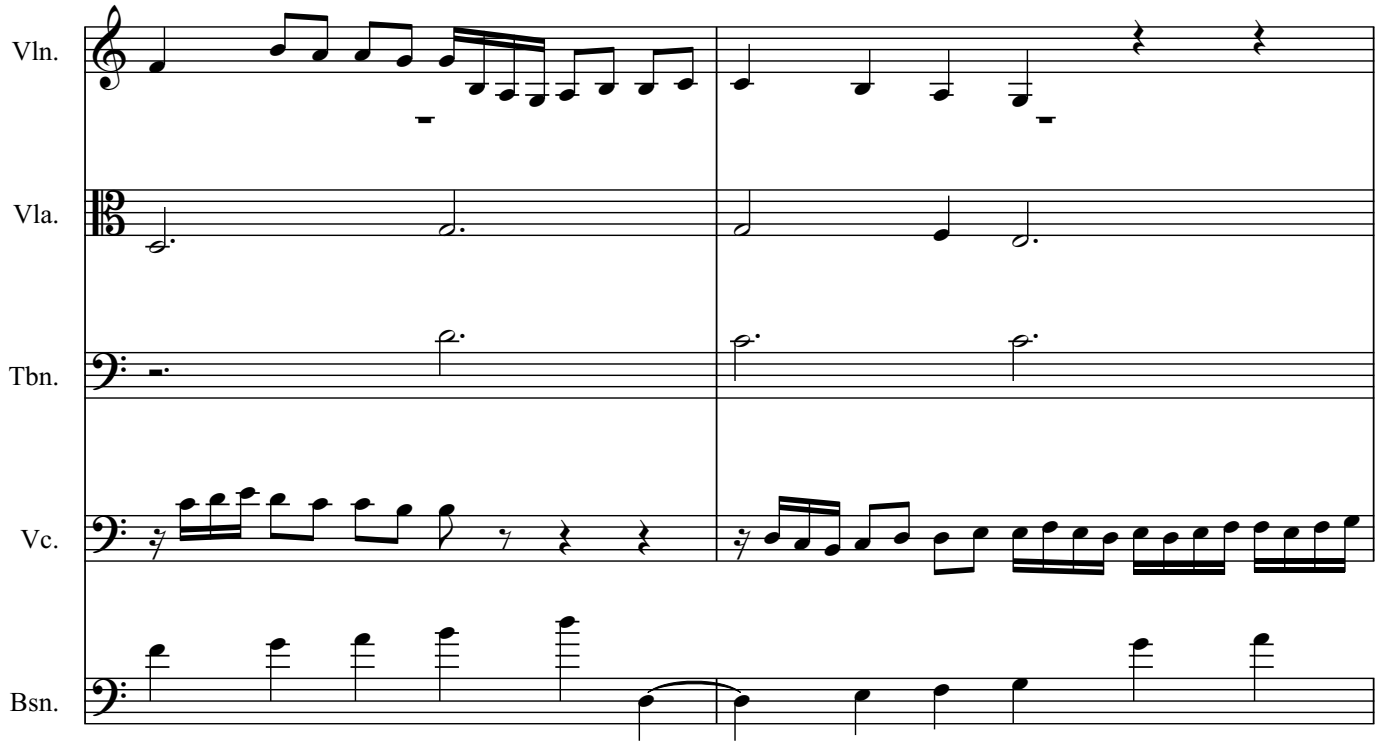
Vln.
Vla.
Tbn.
Vc.
Bsn.

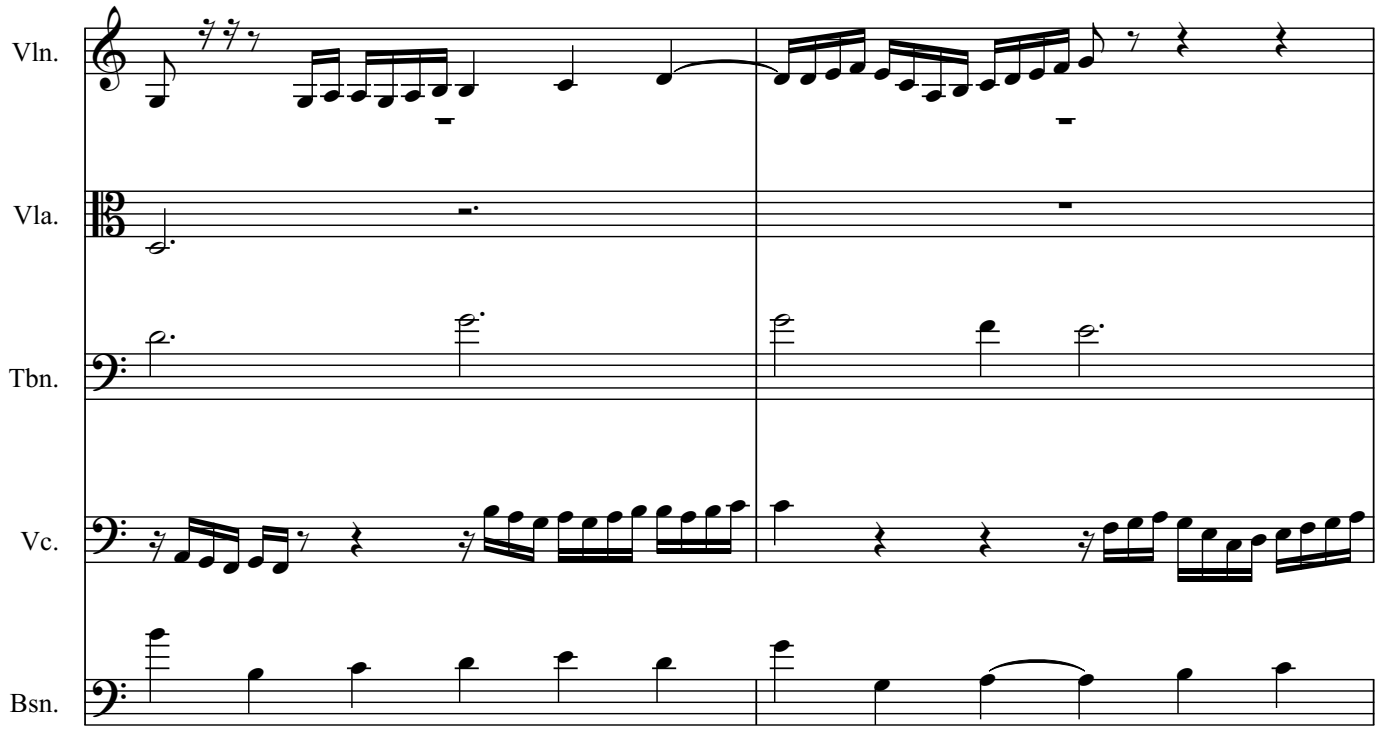
Vln.
Vla.
Tbn.
Vc.
Bsn.

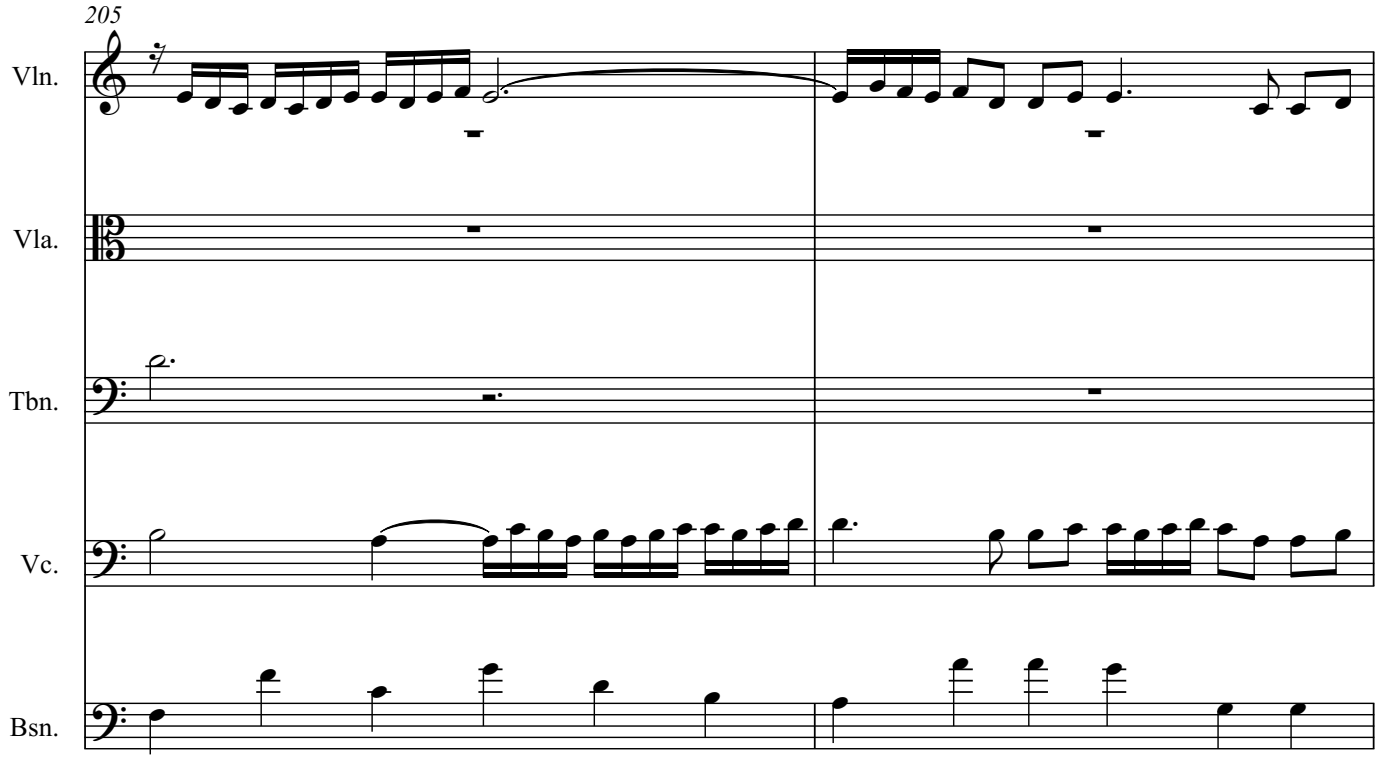
205
Vln.
Vla.
Tbn.
Vc.
Bsn.

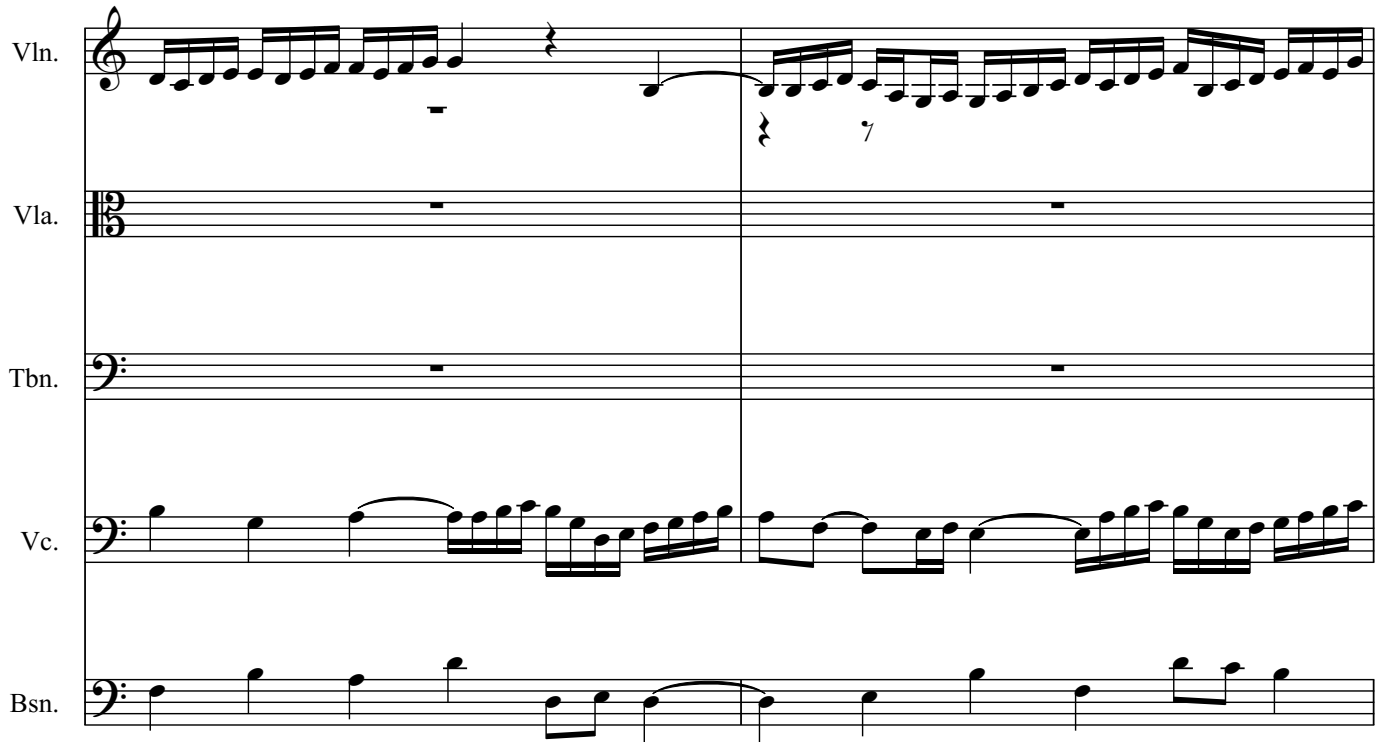
Vln.
Vla.
Tbn.
Vc.
Bsn.

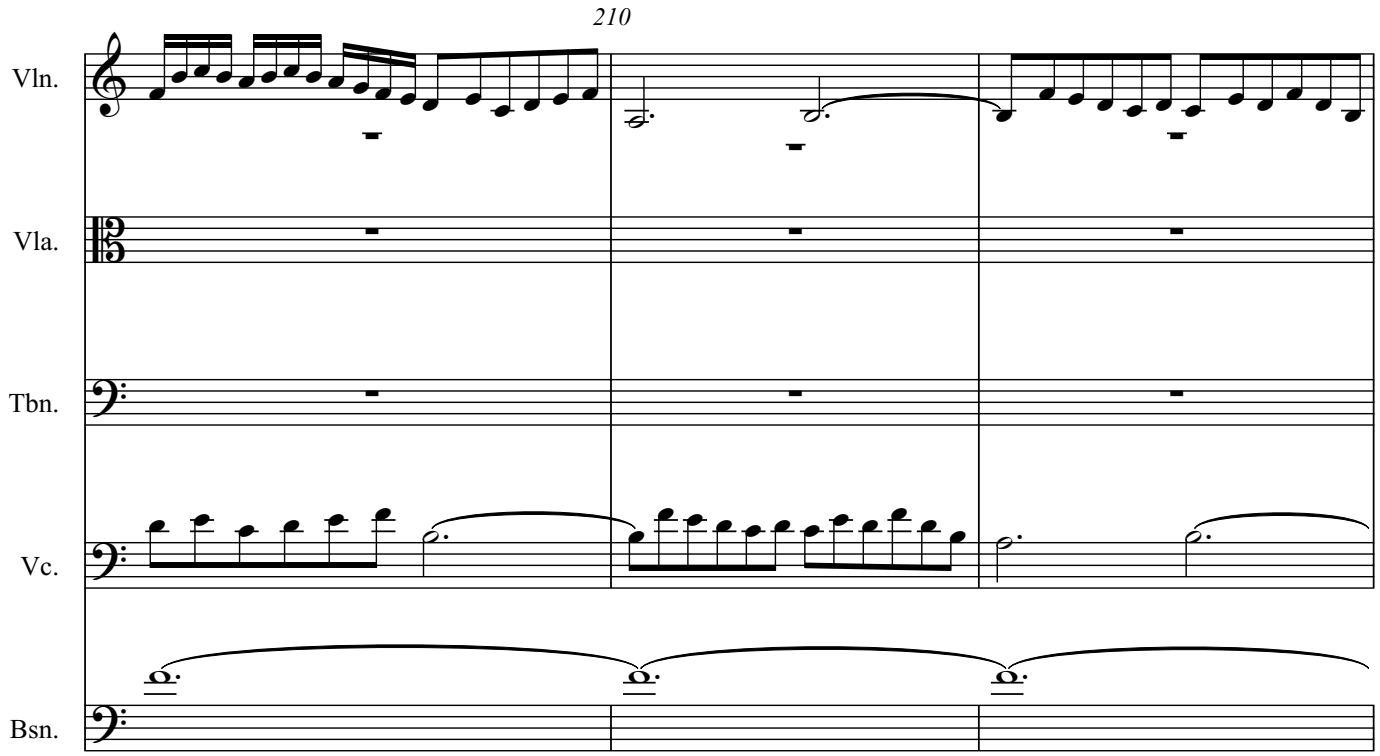
210
Vln.
Vla.
Tbn.
Vc.
Bsn.

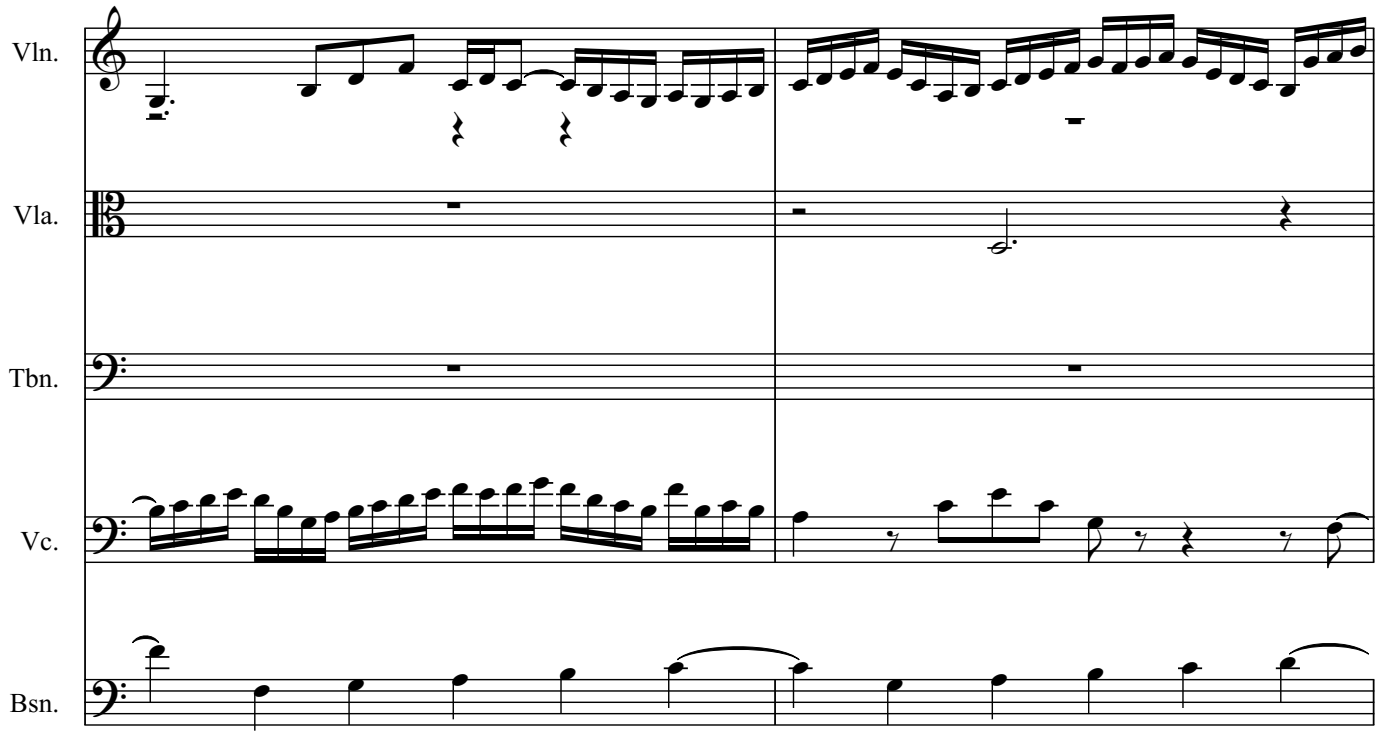
Vln.
Vla.
Tbn.
Vc.
Bsn.

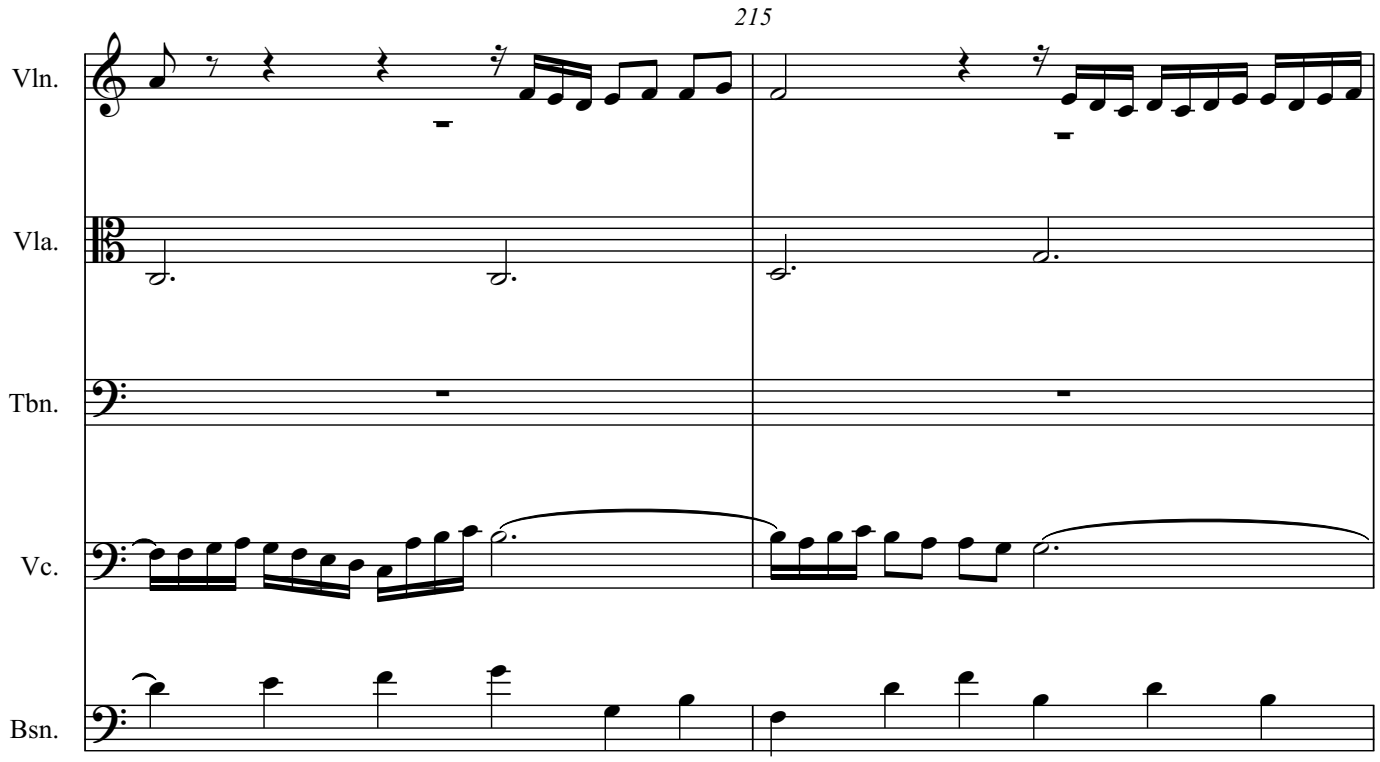
215
Vln.
Vla.
Tbn.
Vc.
Bsn.

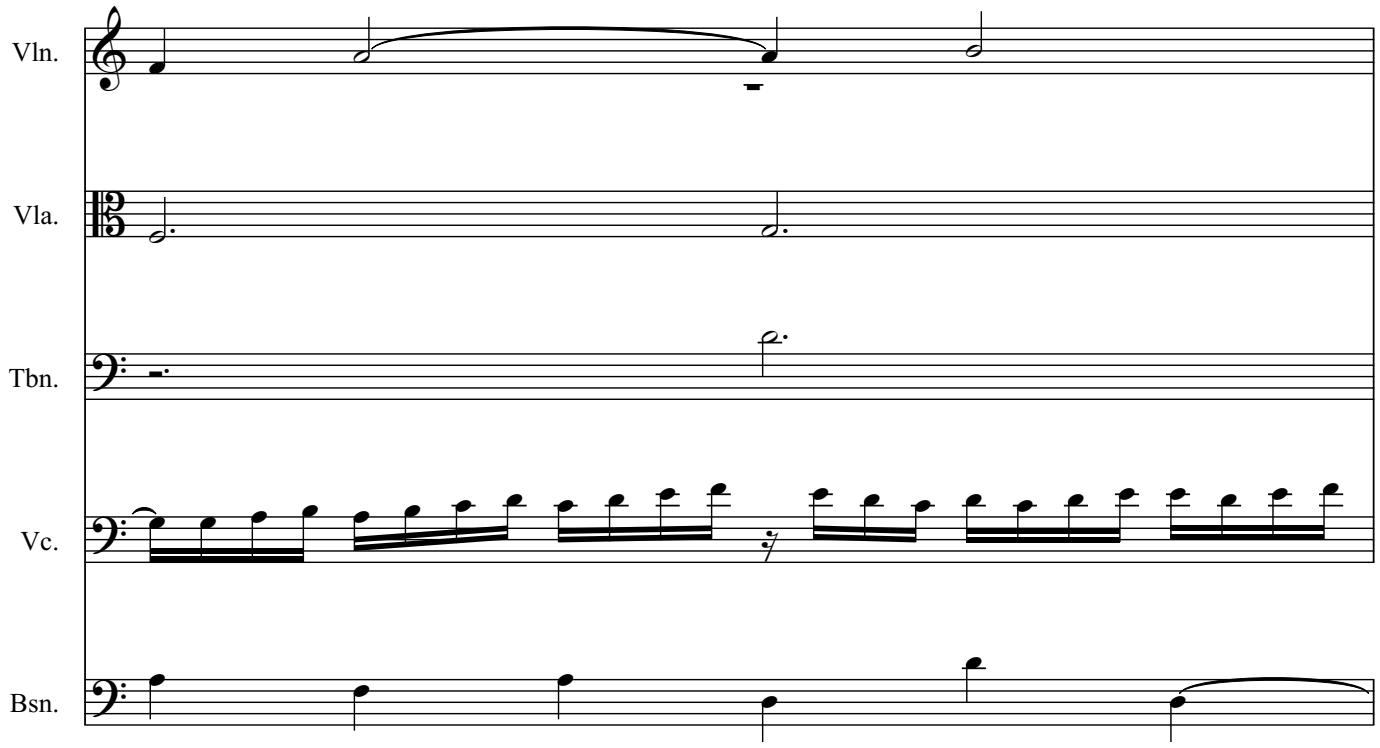
Vln.
Vla.
Tbn.
Vc.
Bsn.

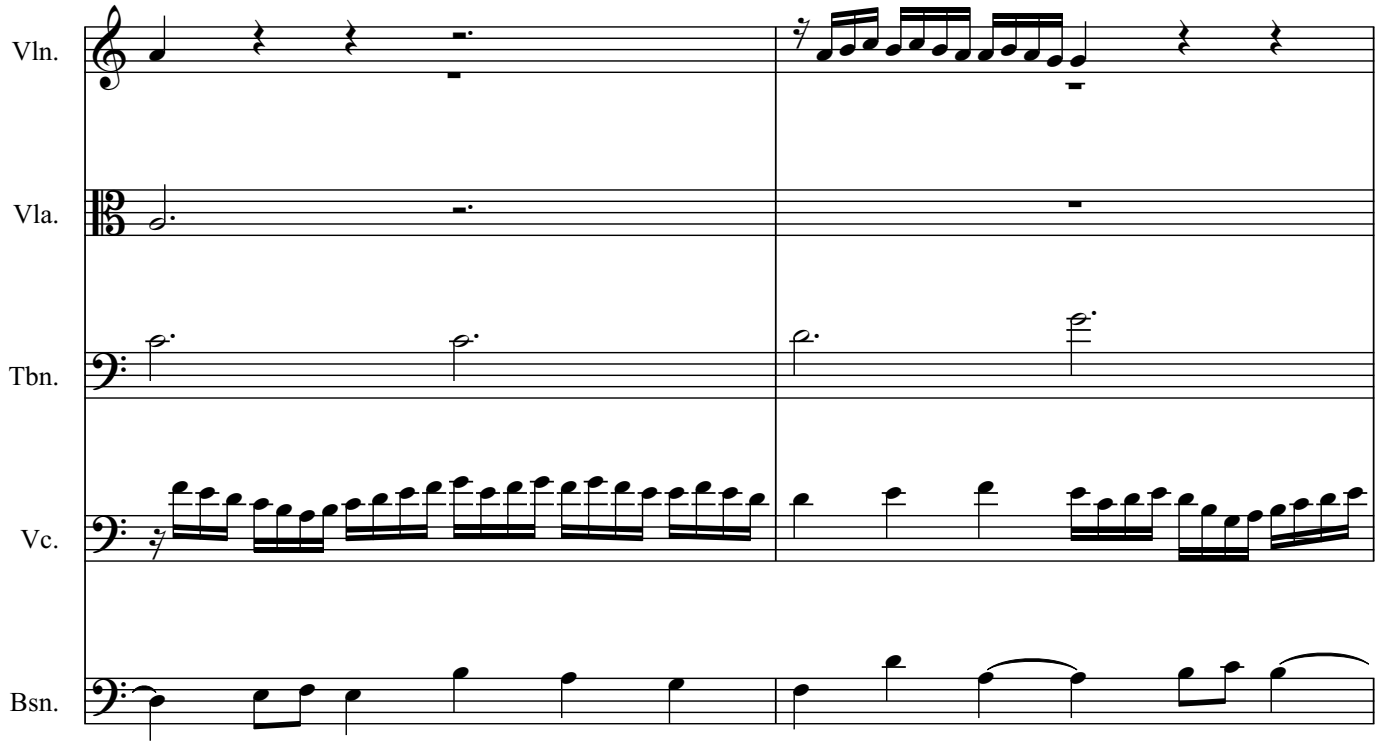
Vln.
Vla.
Tbn.
Vc.
Bsn.

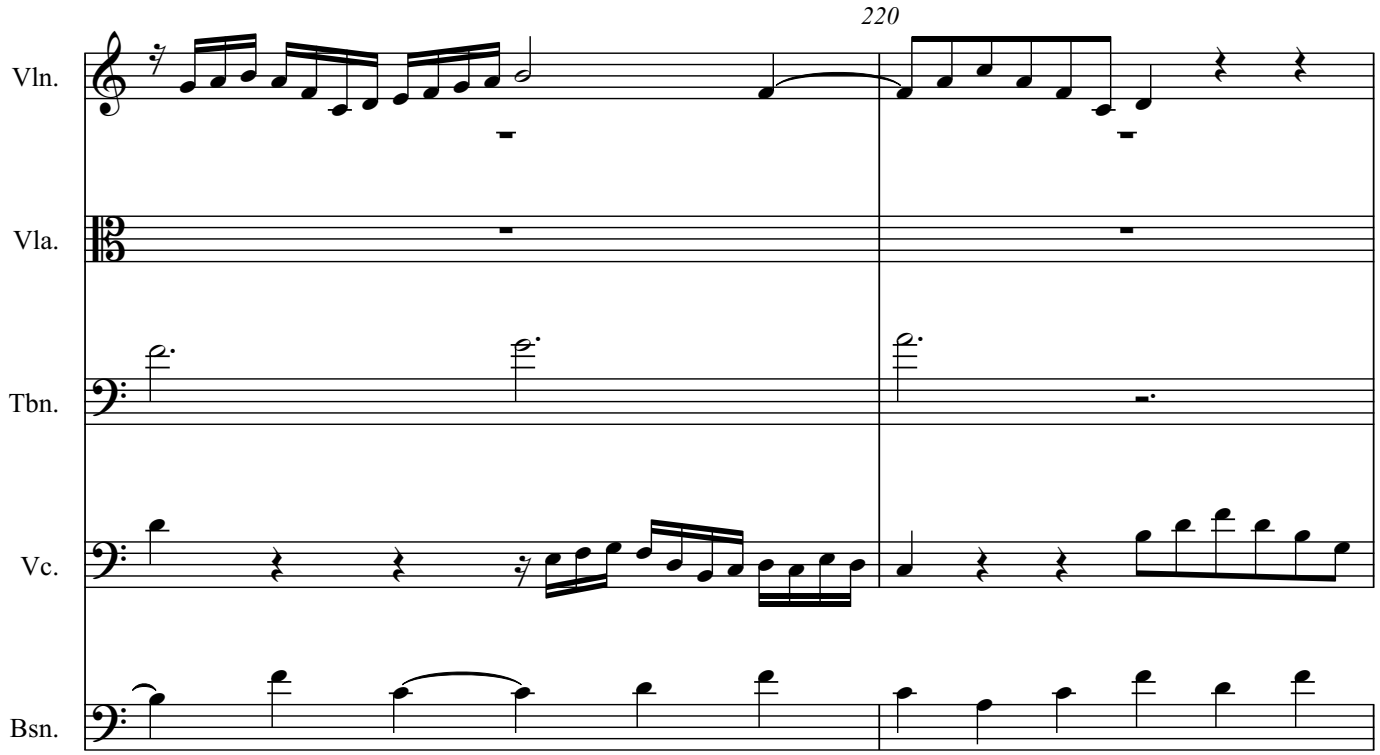
220
Vln.
Vla.
Tbn.
Vc.
Bsn.

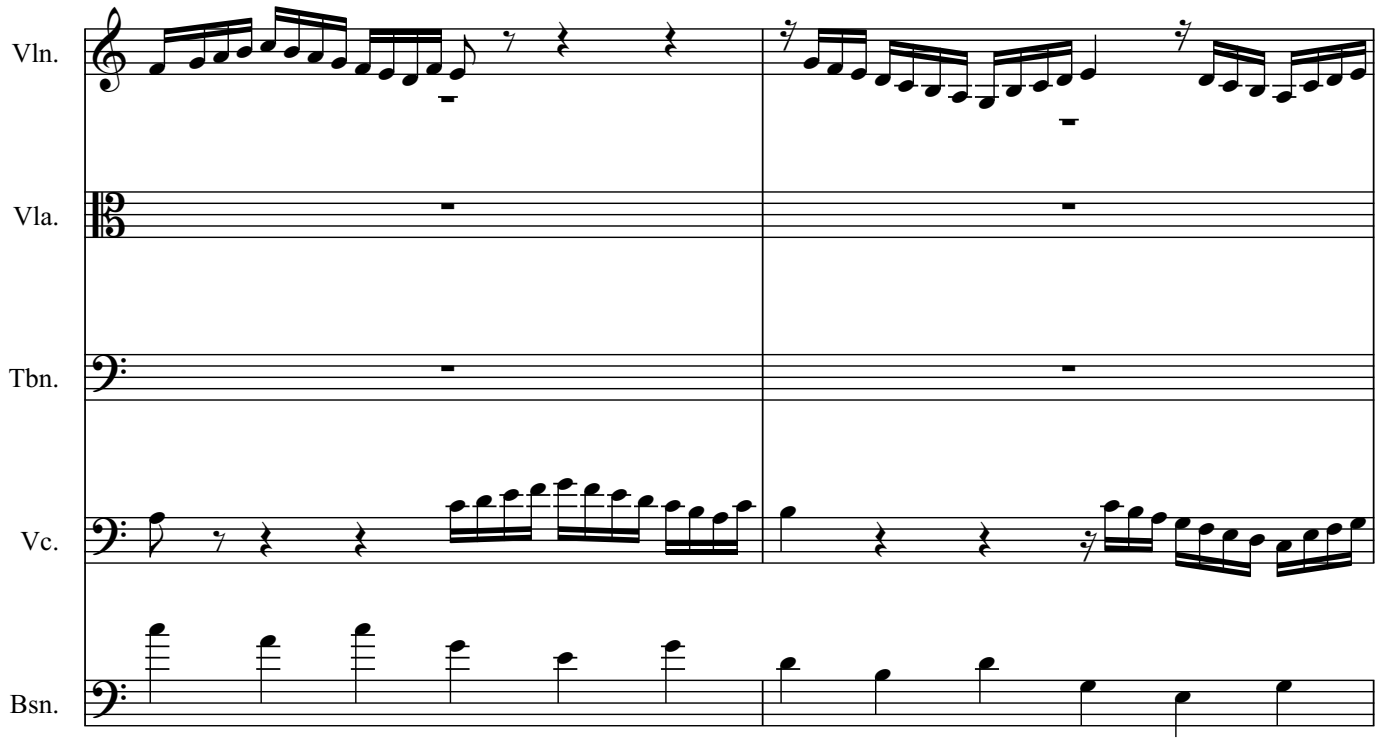
Vln.
Vla.
Tbn.
Vc.
Bsn.

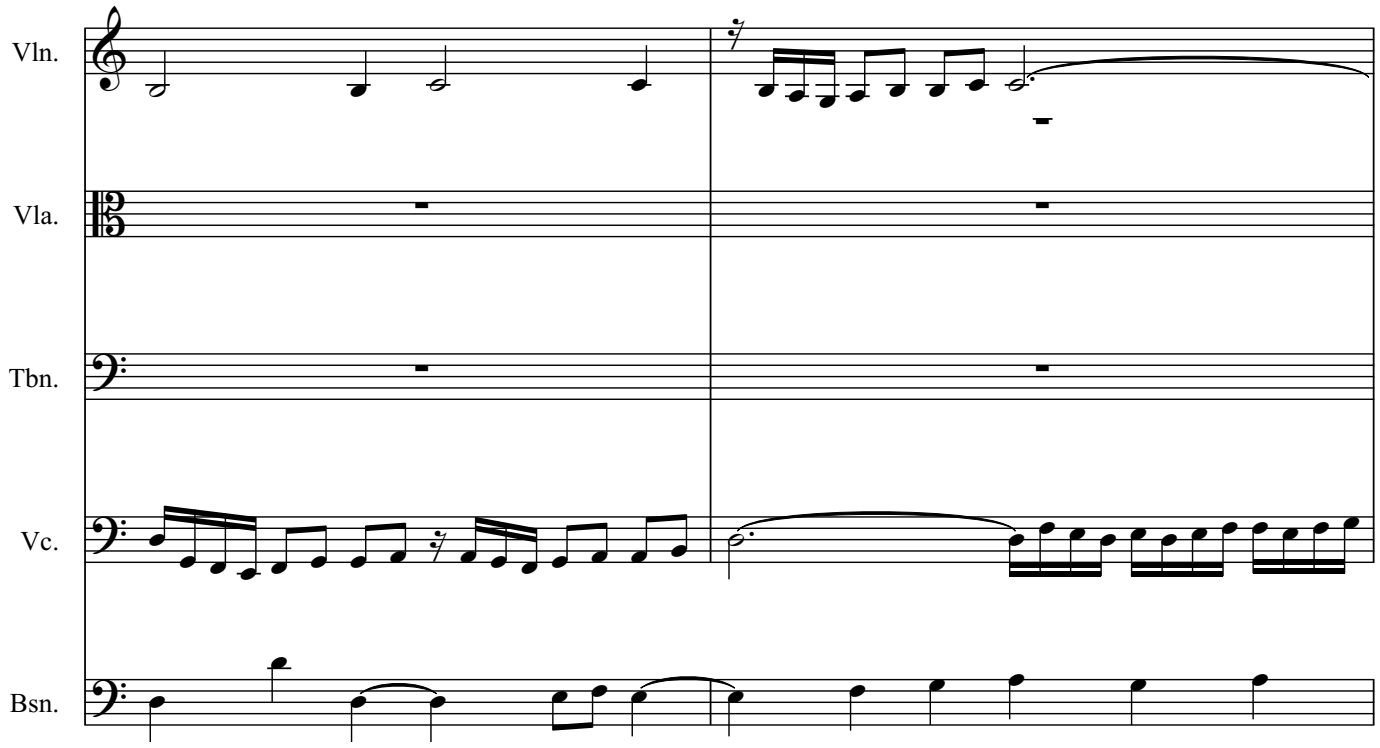
Vln.
Vla.
Tbn.
Vc.
Bsn.

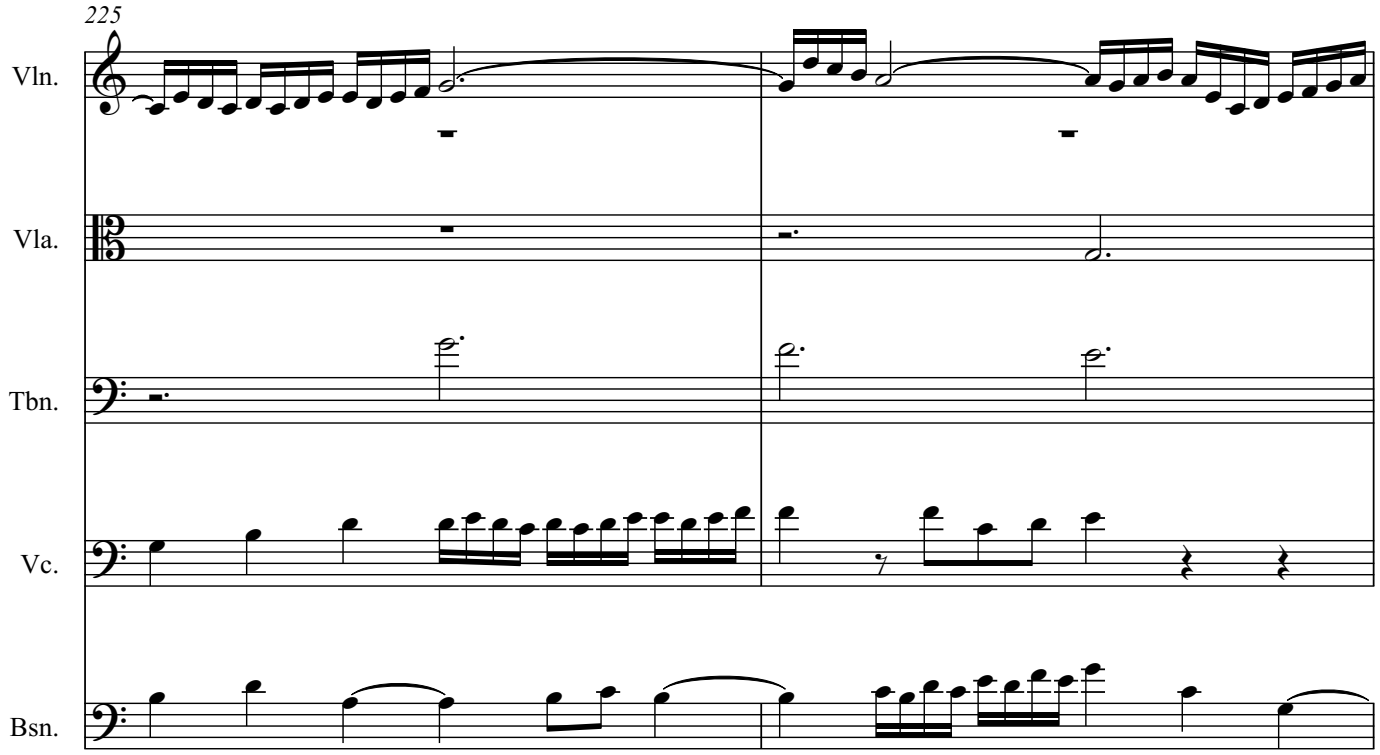
225
Vln.
Vla.
Tbn.
Vc.
Bsn.

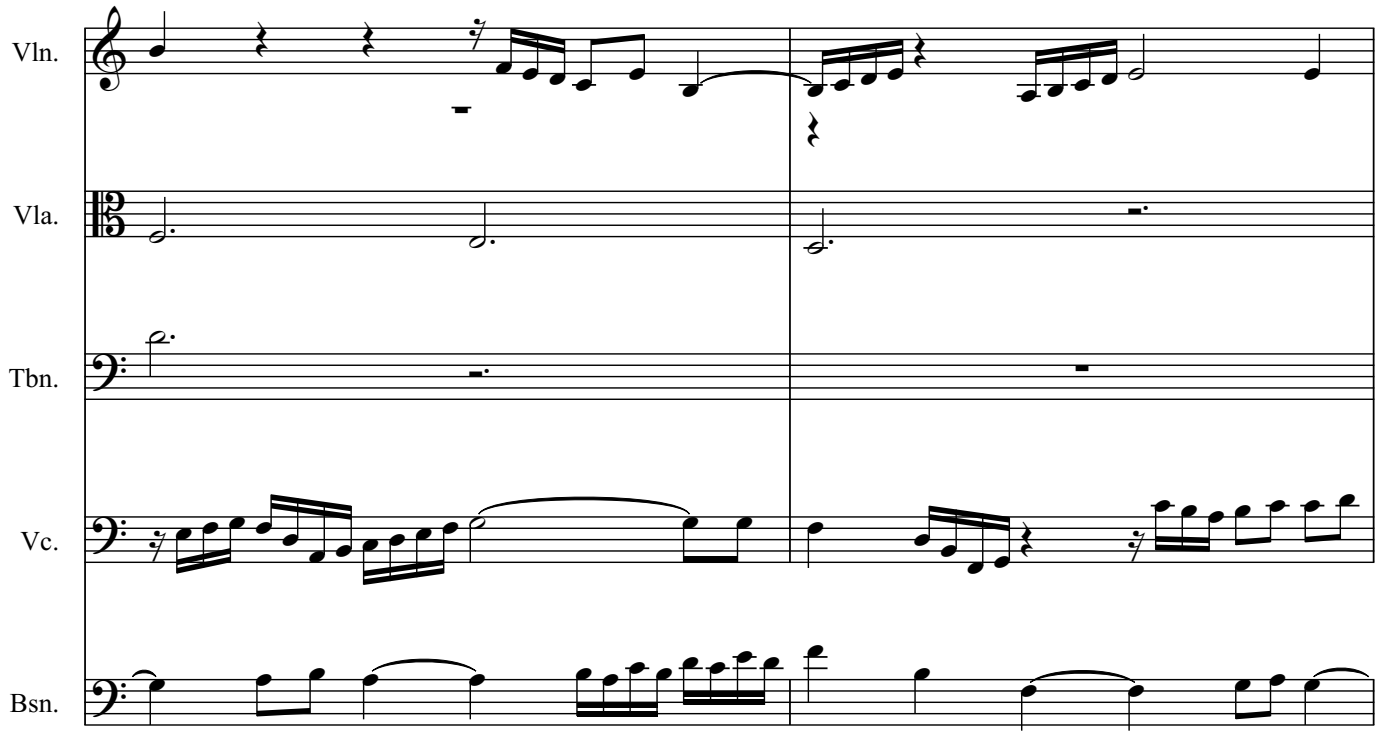
Vln.
Vla.
Tbn.
Vc.
Bsn.

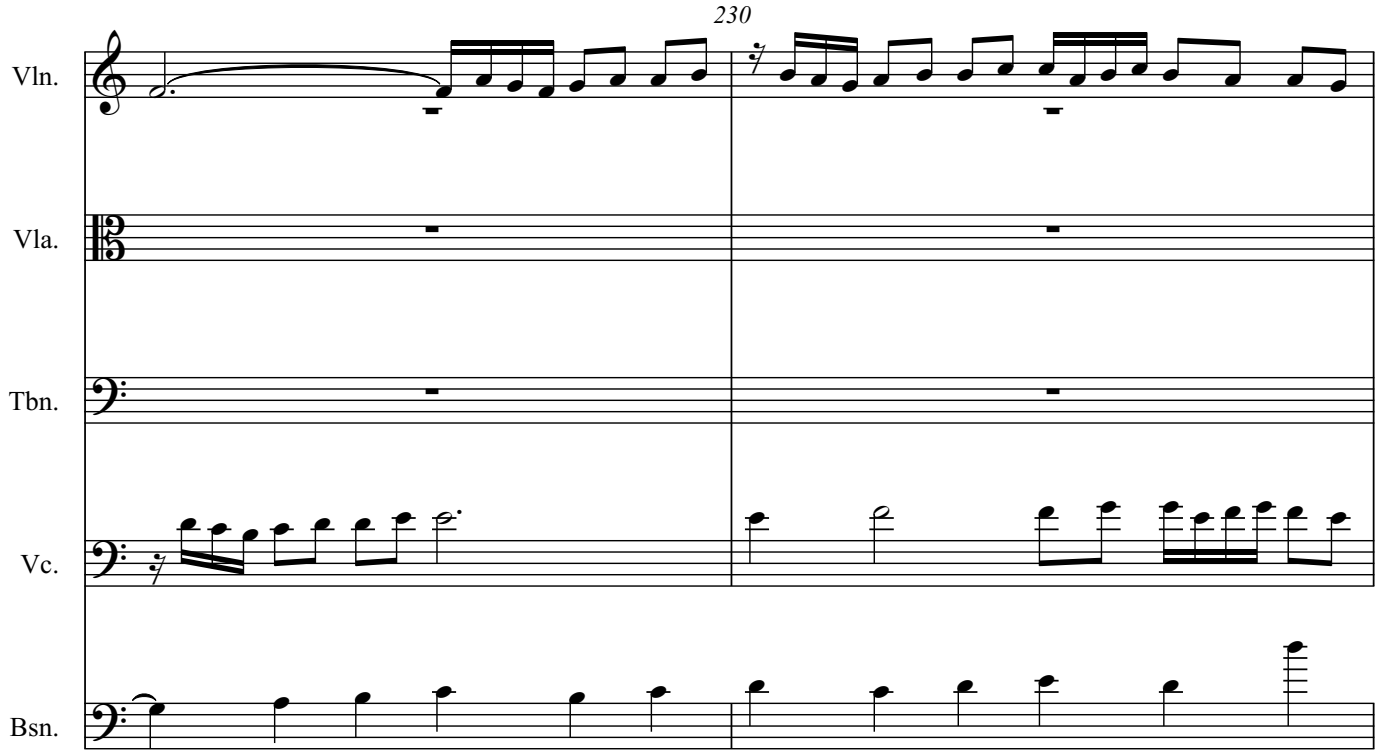
230
Vln.
Vla.
Tbn.
Vc.
Bsn.

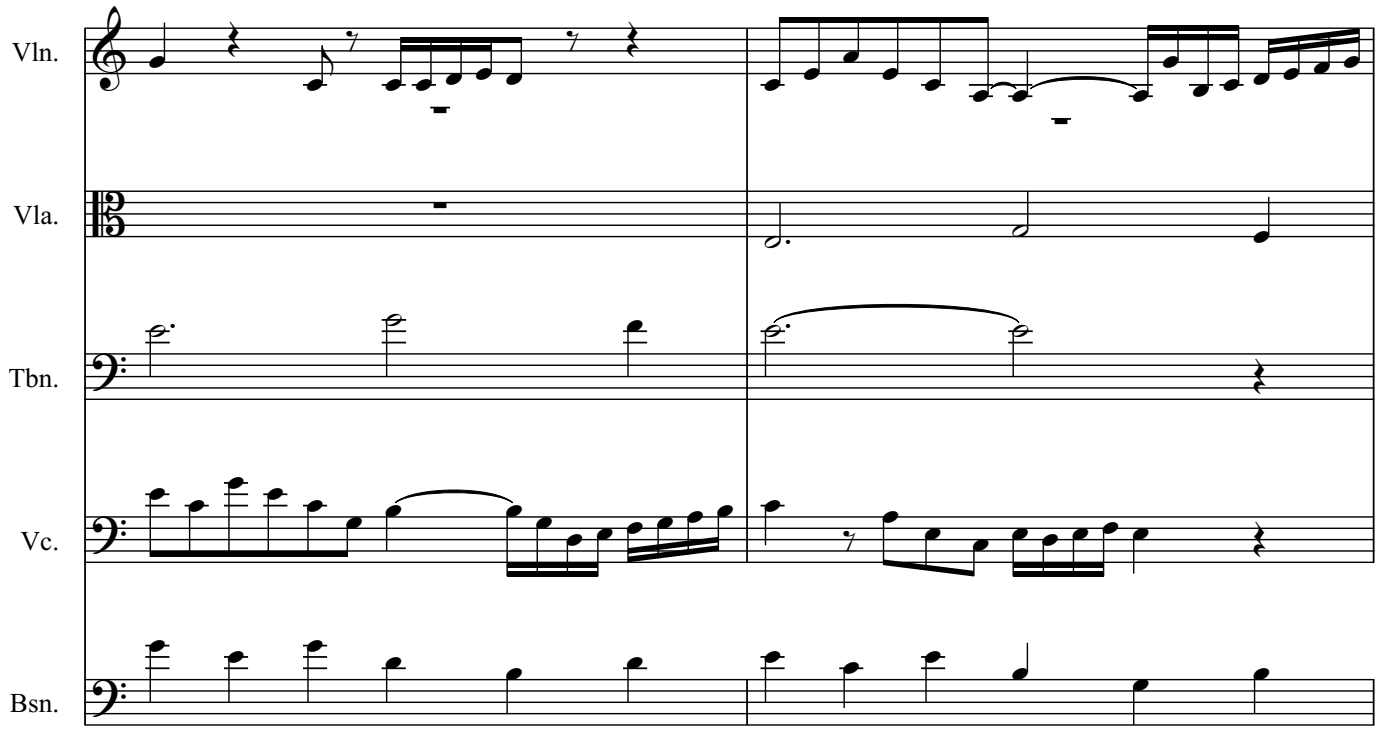
Vln.
Vla.
Tbn.
Vc.
Bsn.

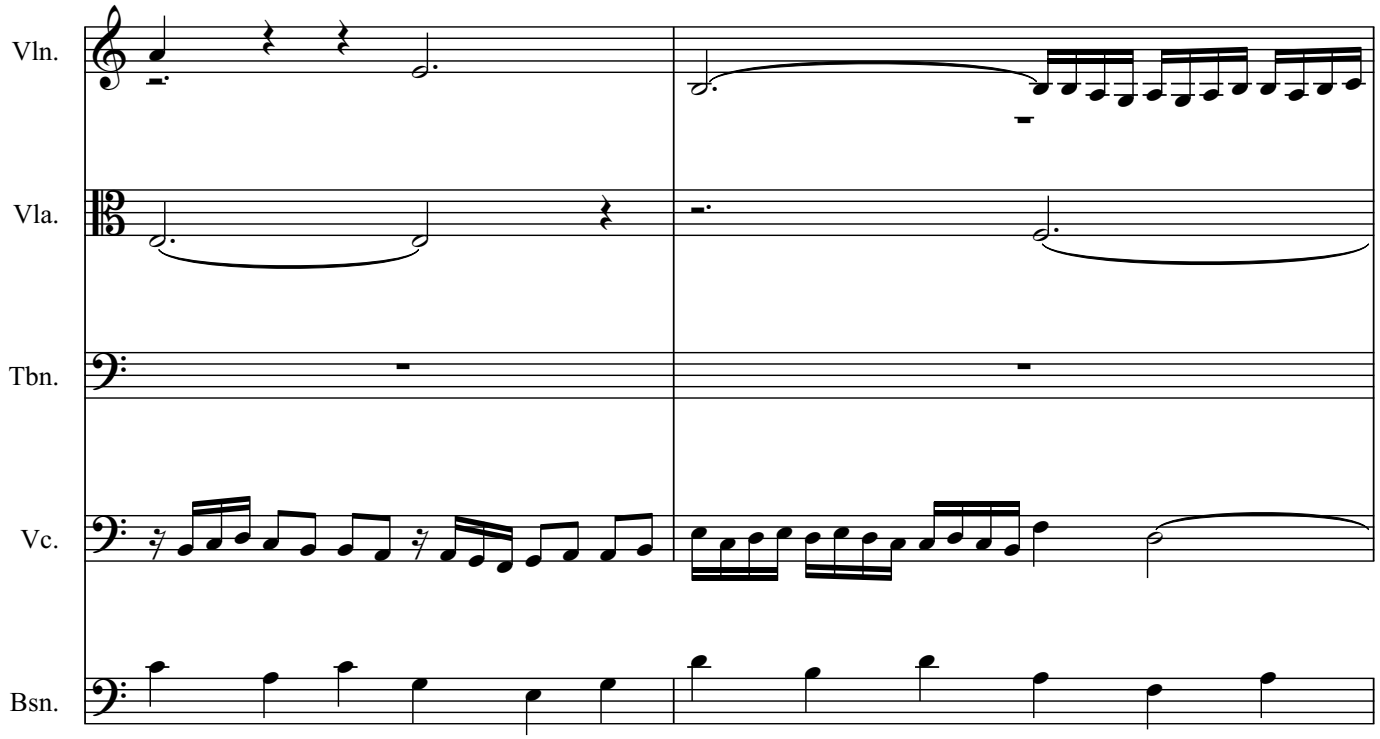
Vln.
Vla.
Tbn.
Vc.
Bsn.

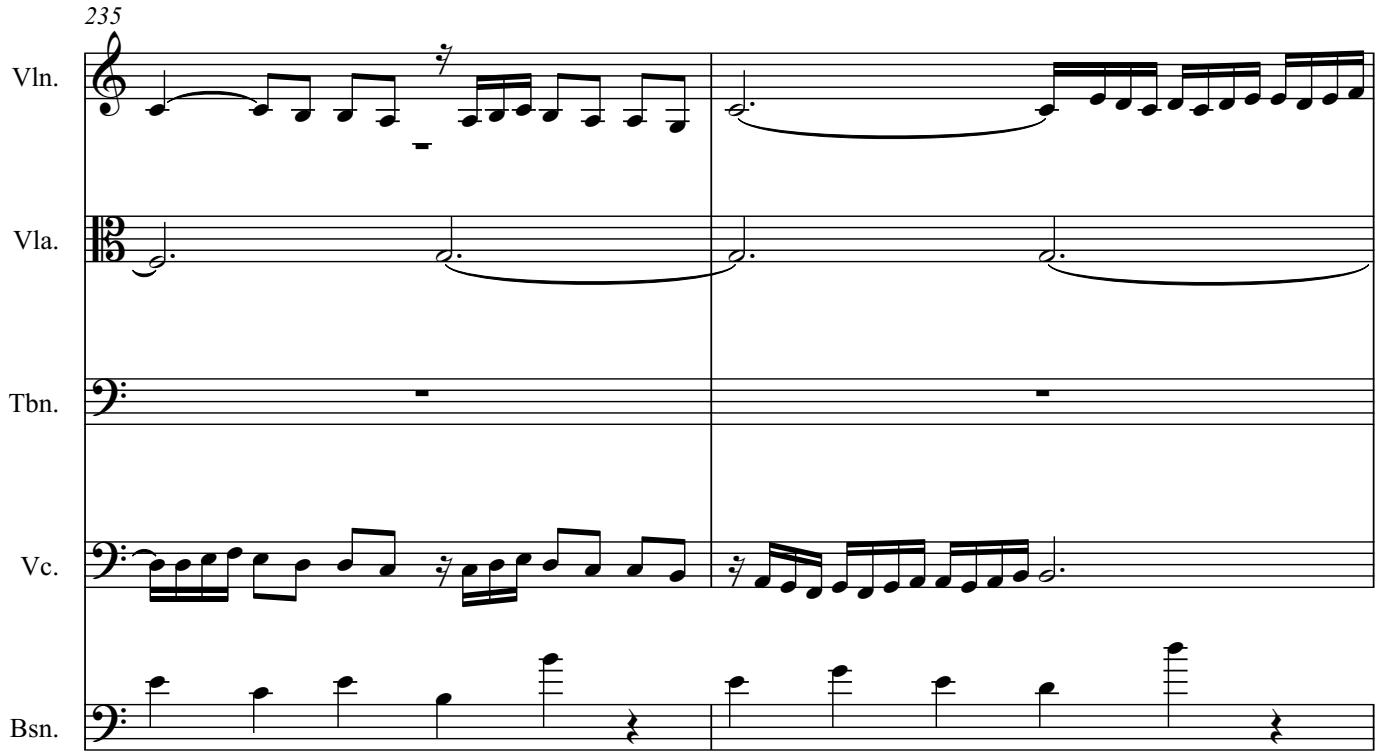
235
Vln.
Vla.
Tbn.
Vc.
Bsn.

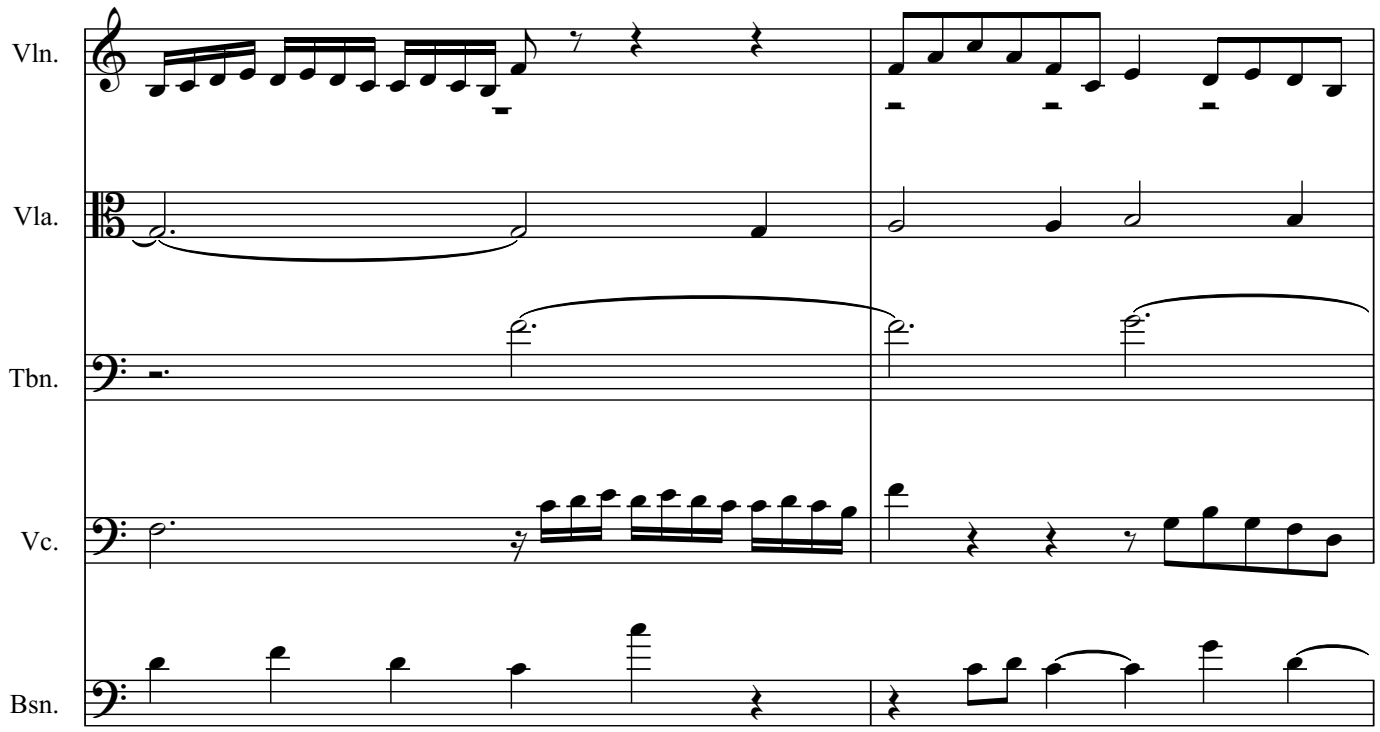
Vln.
Vla.
Tbn.
Vc.
Bsn.

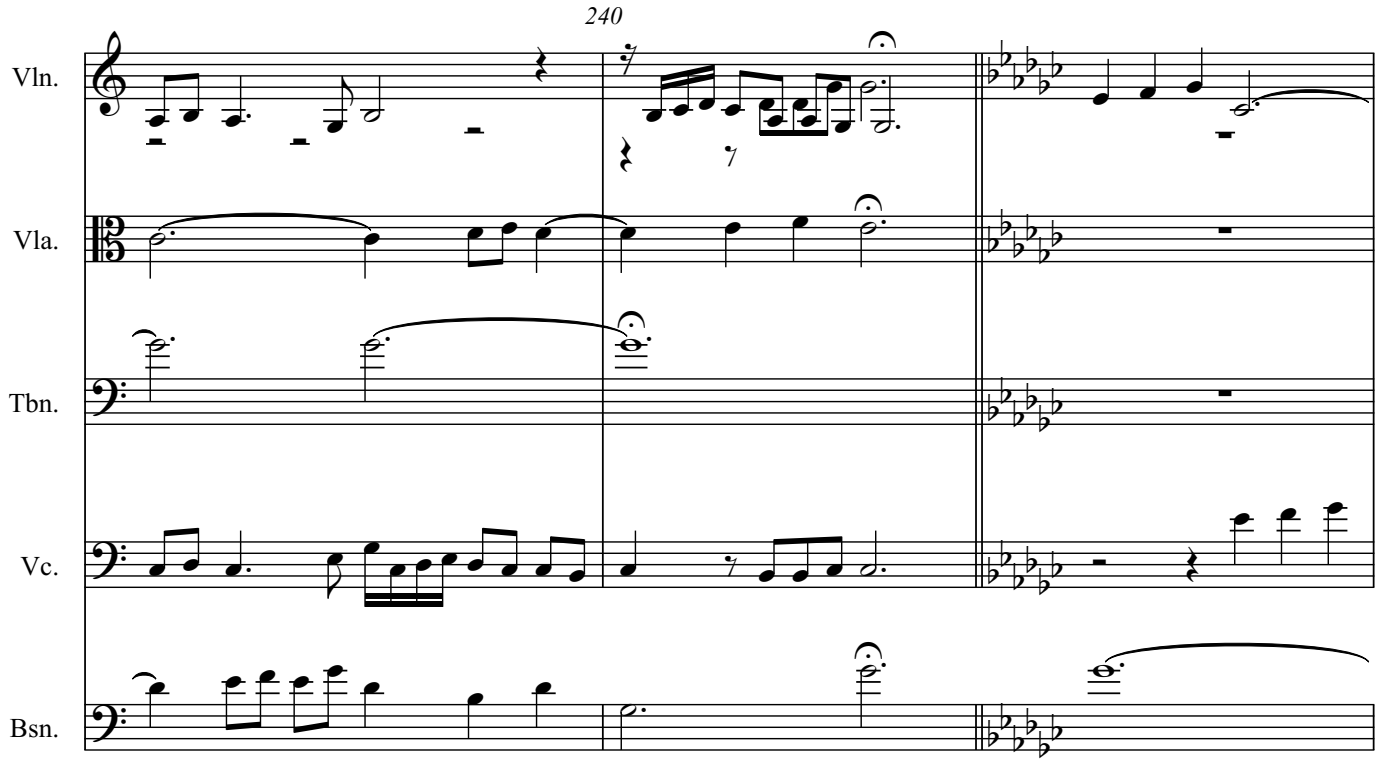
240
Vln.
Vla.
Tbn.
Vc.
Bsn.

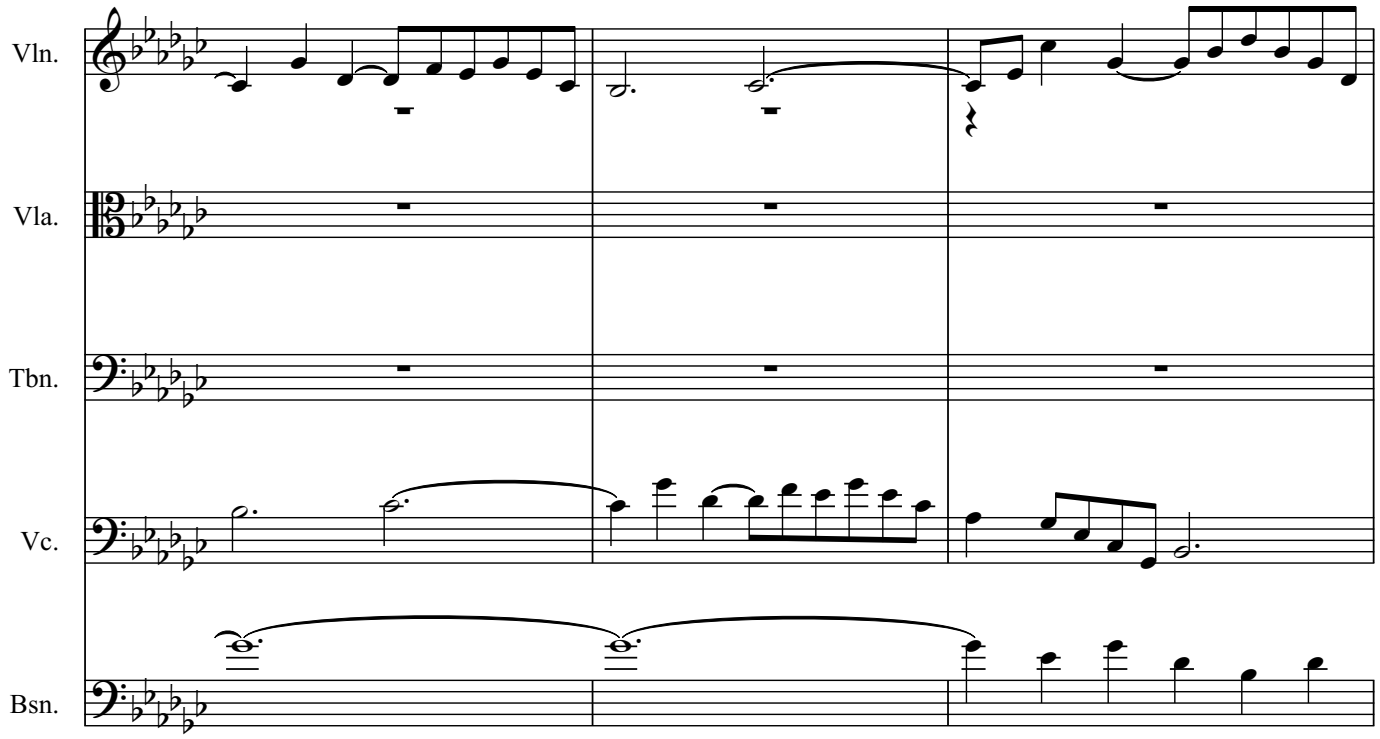
Vln.
Vla.
Tbn.
Vc.
Bsn.

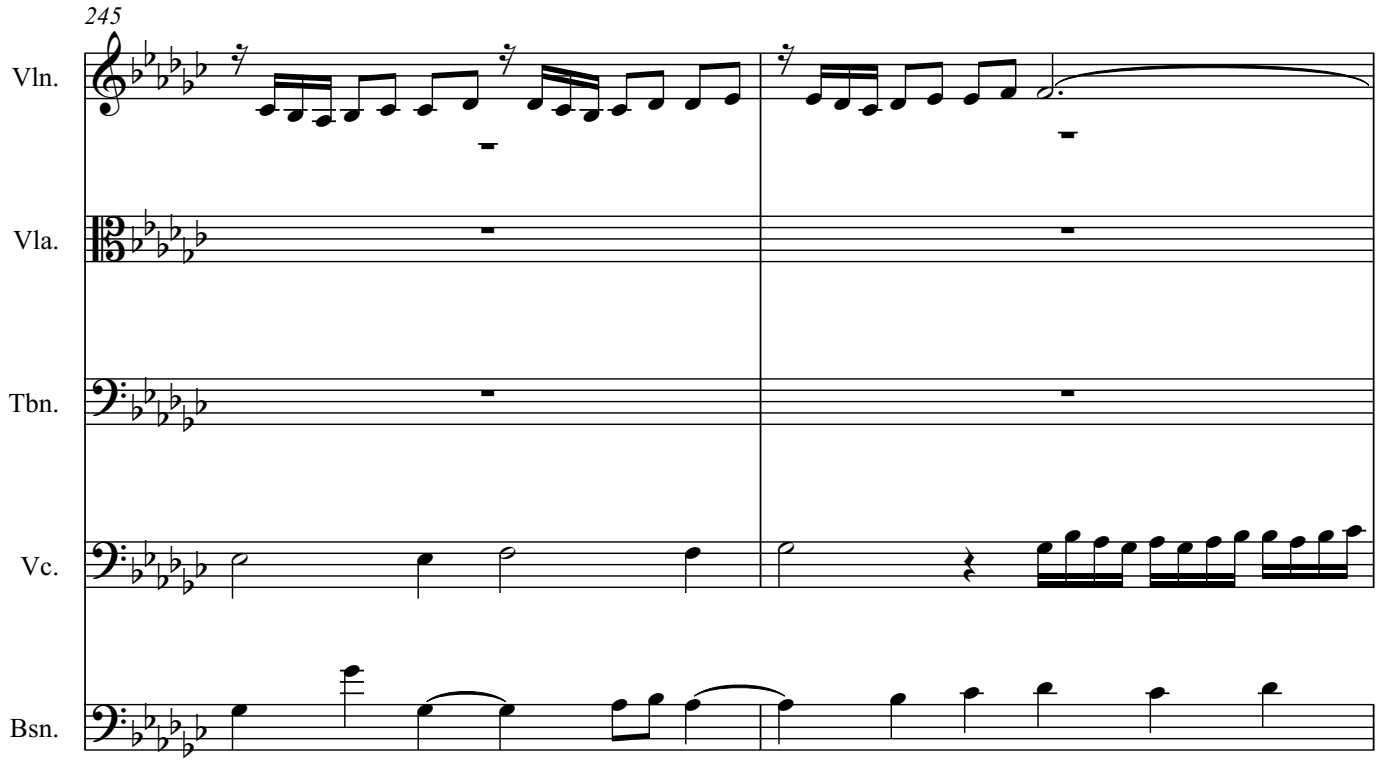
245
Vln.
Vla.
Tbn.
Vc.
Bsn.

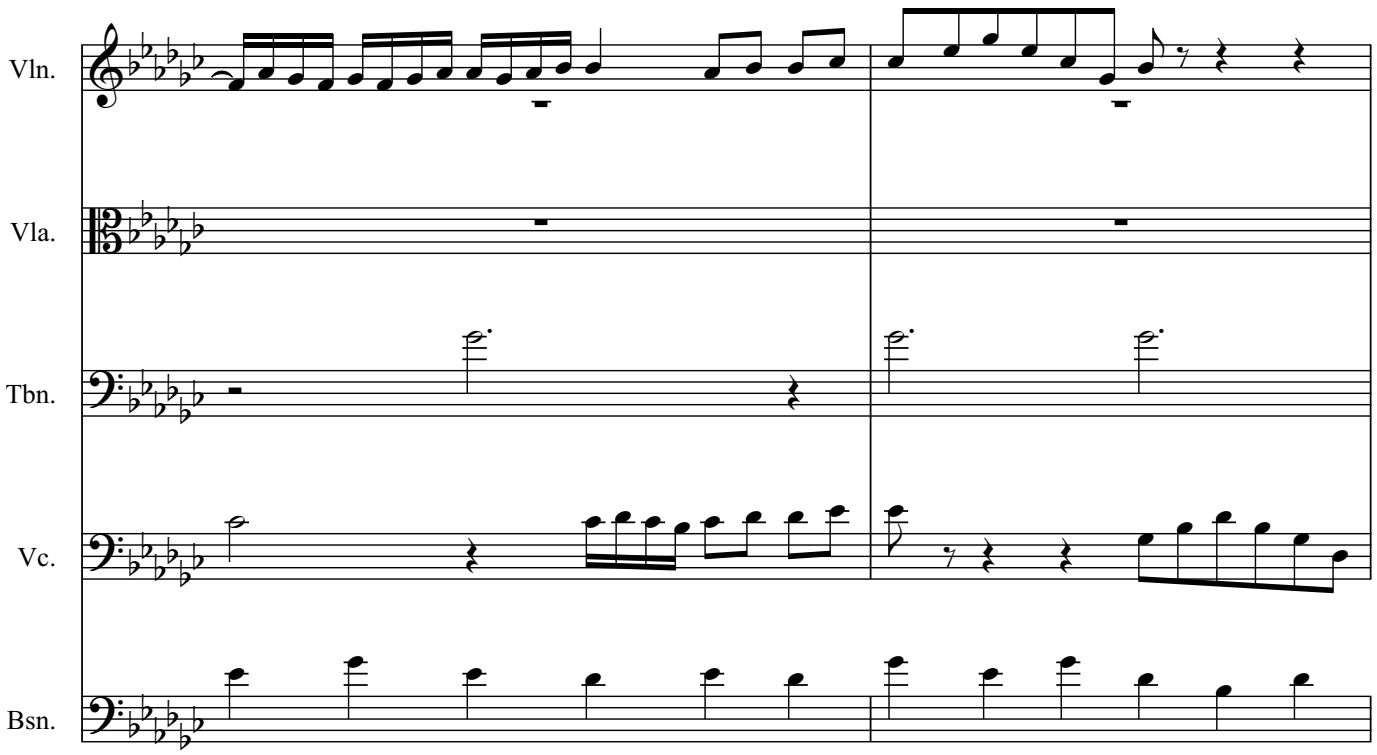
Vln.
Vla.
Tbn.
Vc.
Bsn.

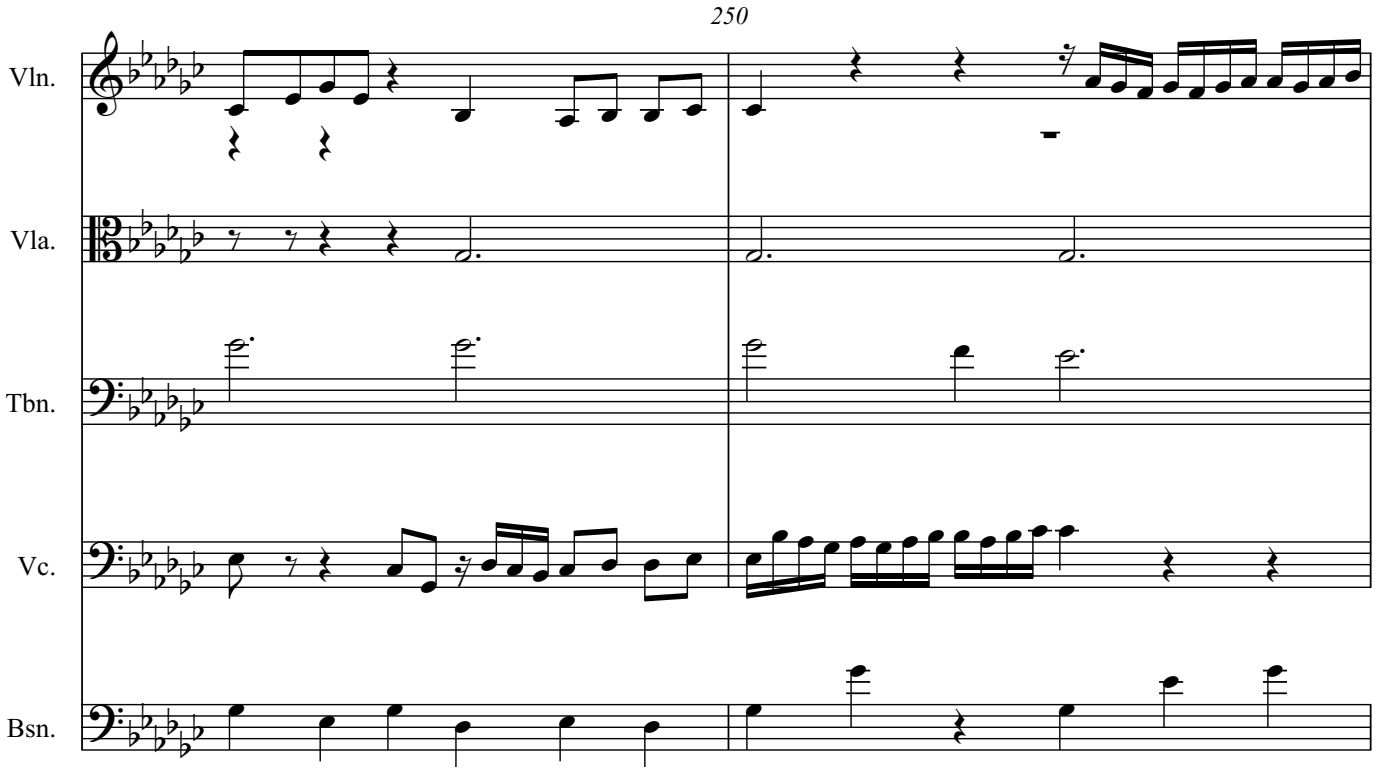
250
Vln.
Vla.
Tbn.
Vc.
Bsn.

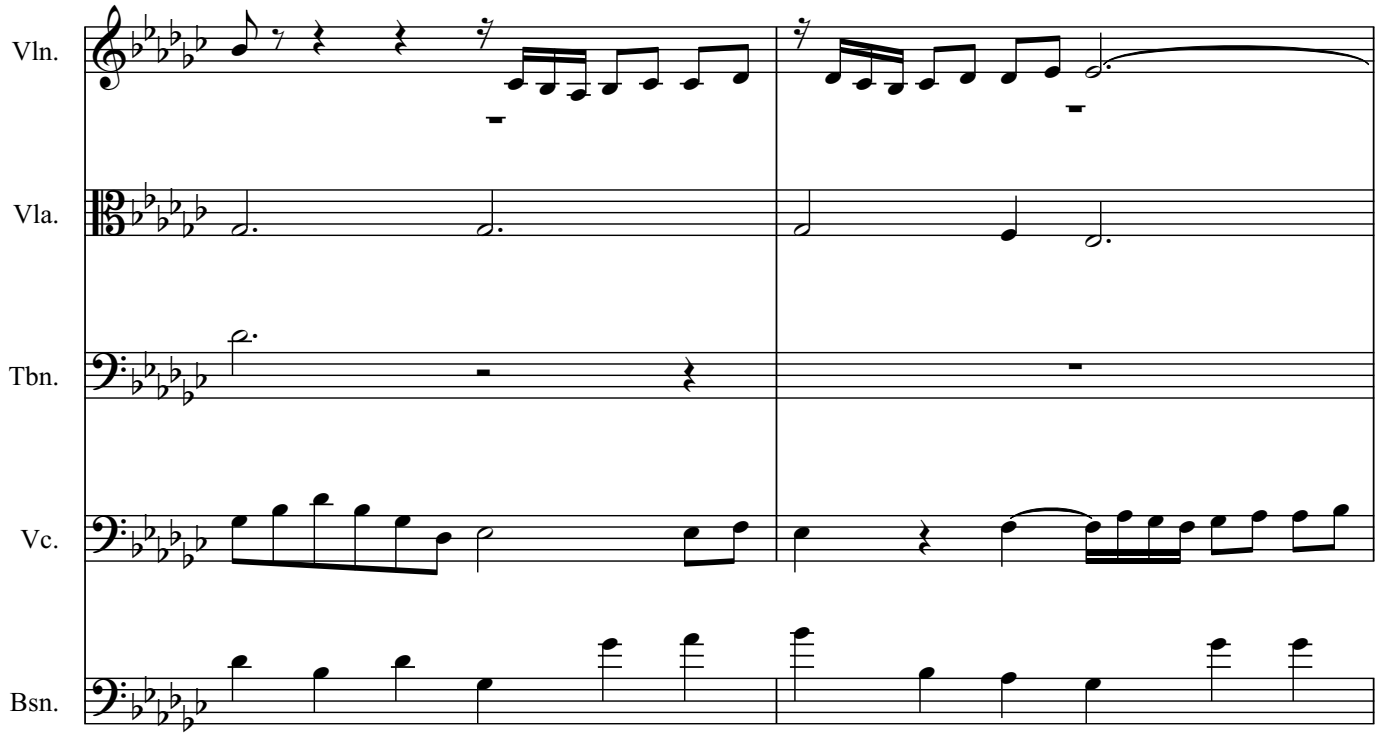
Vln.
Vla.
Tbn.
Vc.
Bsn.

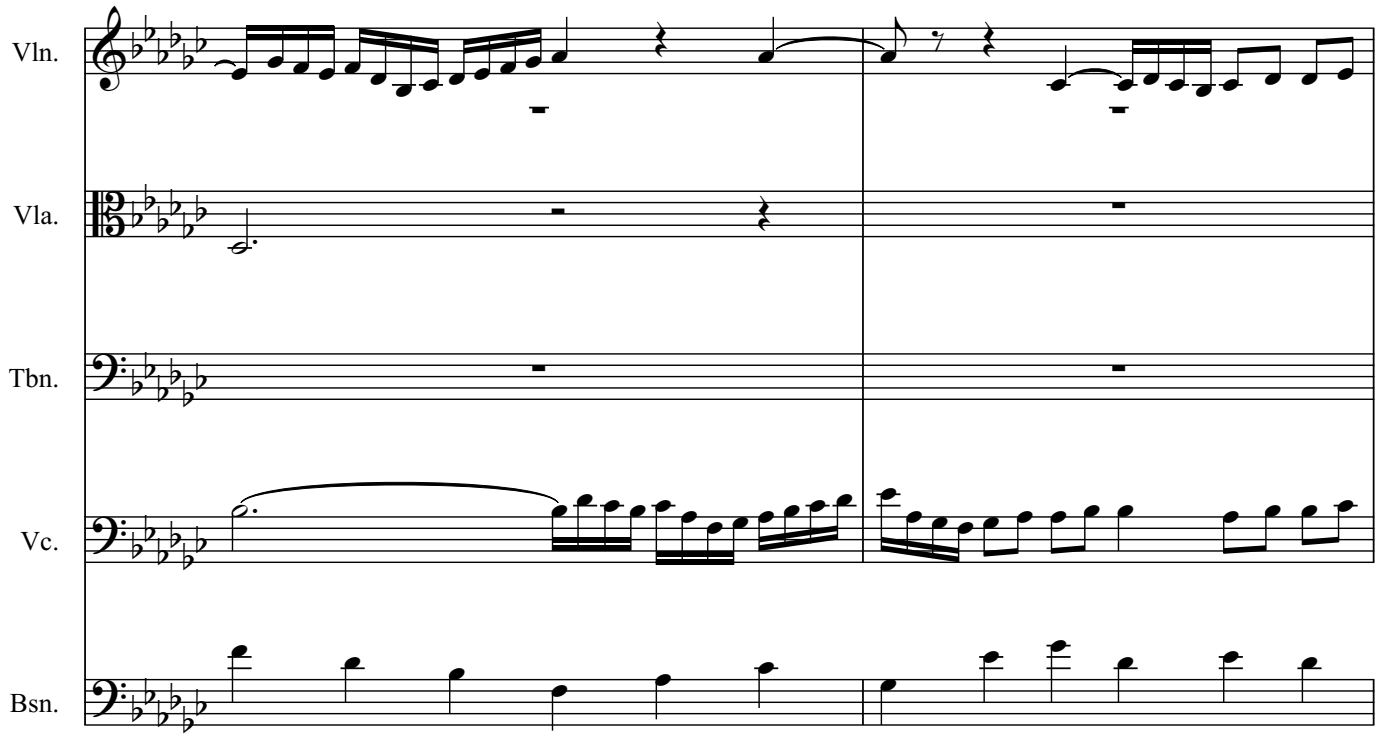
Vln.
Vla.
Tbn.
Vc.
Bsn.

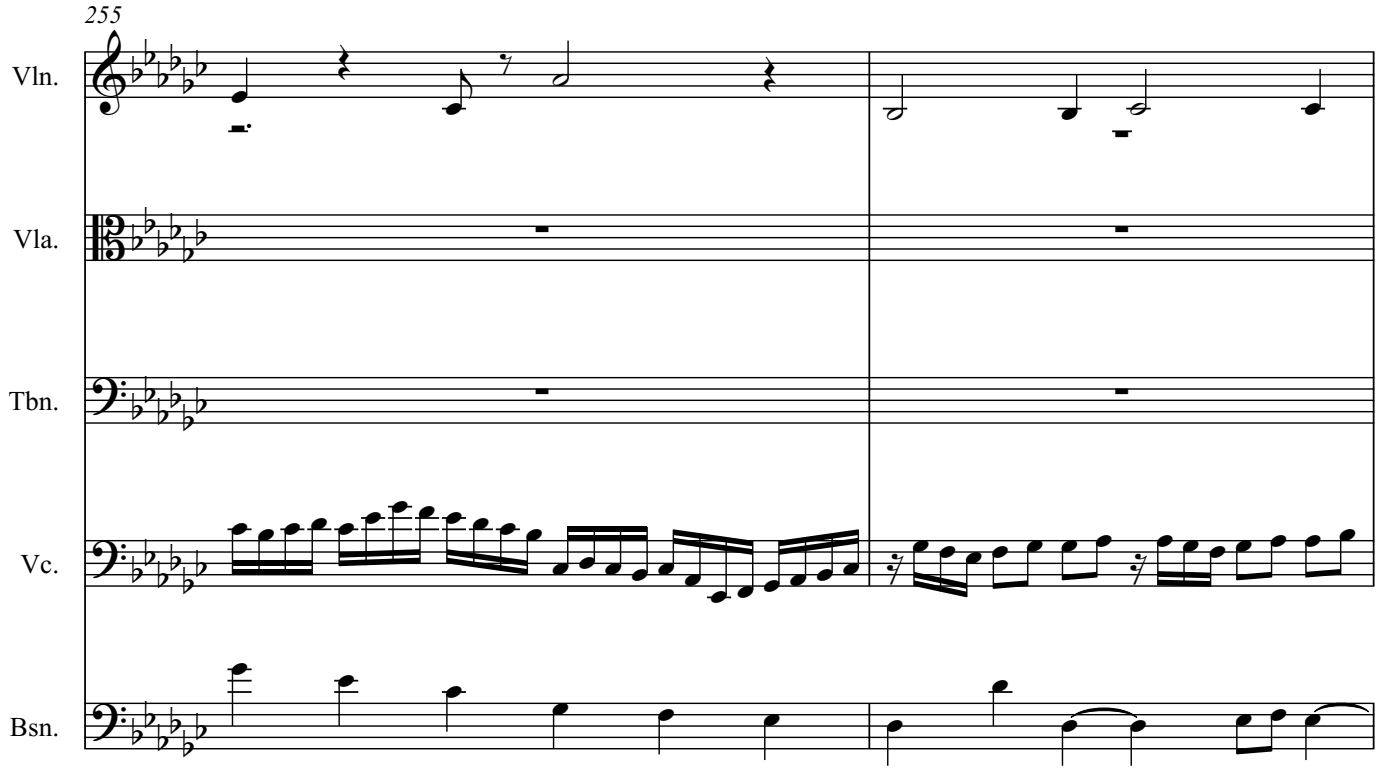
255
Vln.
Vla.
Tbn.
Vc.
Bsn.

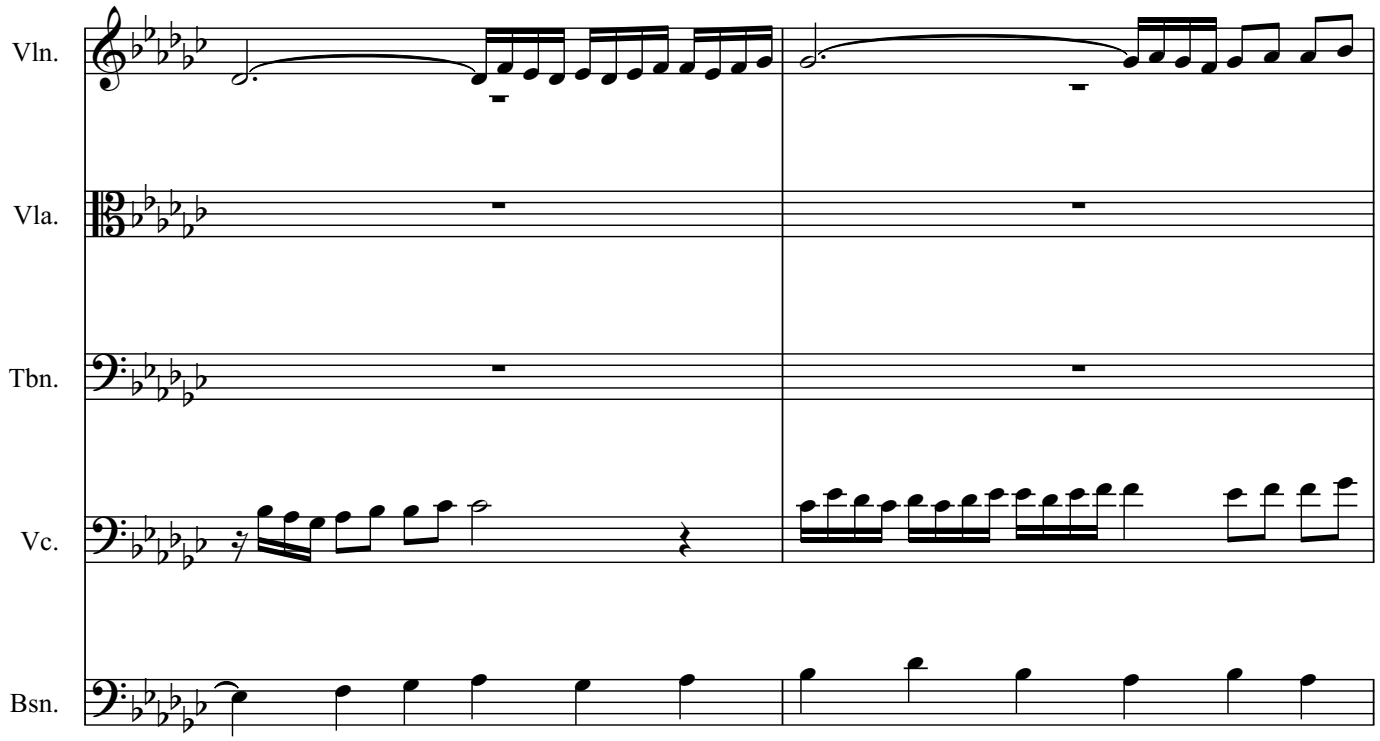
Vln.
Vla.
Tbn.
Vc.
Bsn.

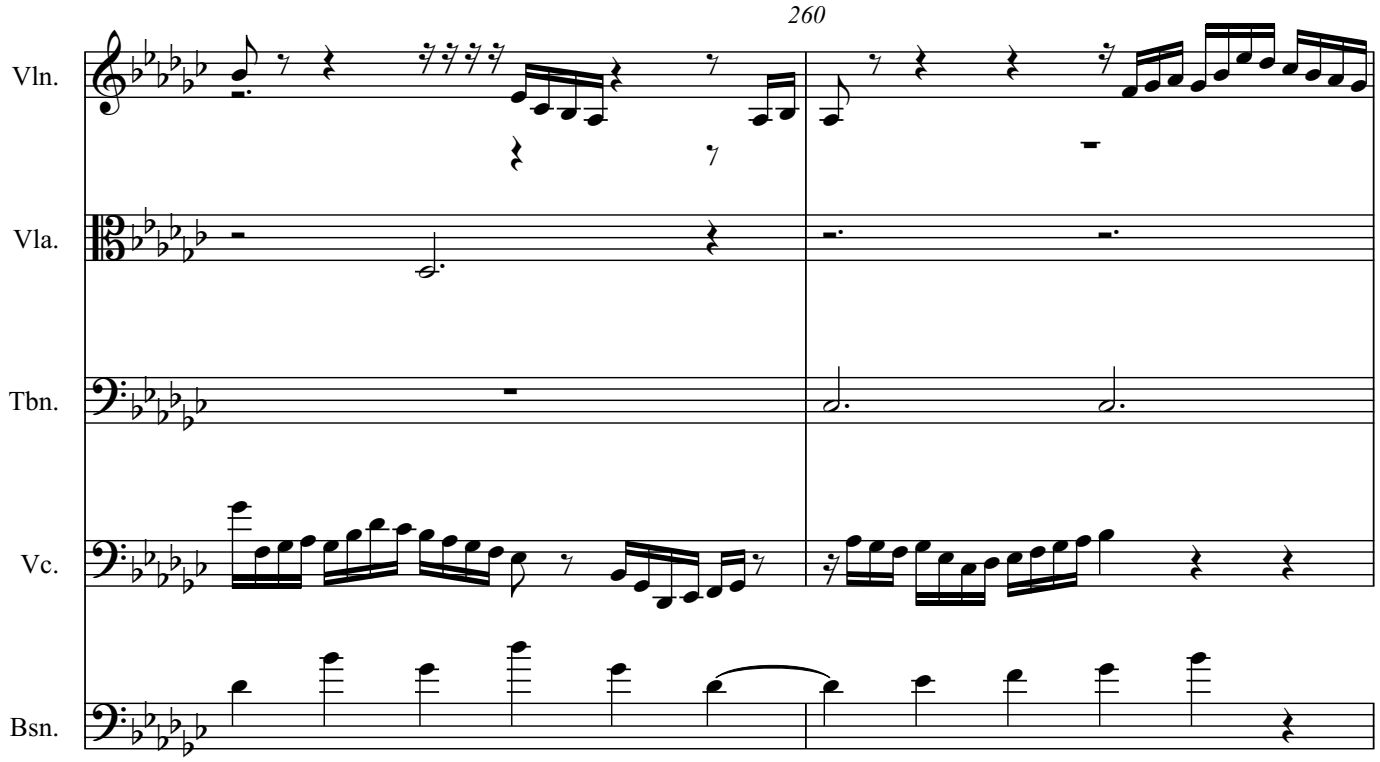
260
Vln.
Vla.
Tbn.
Vc.
Bsn.

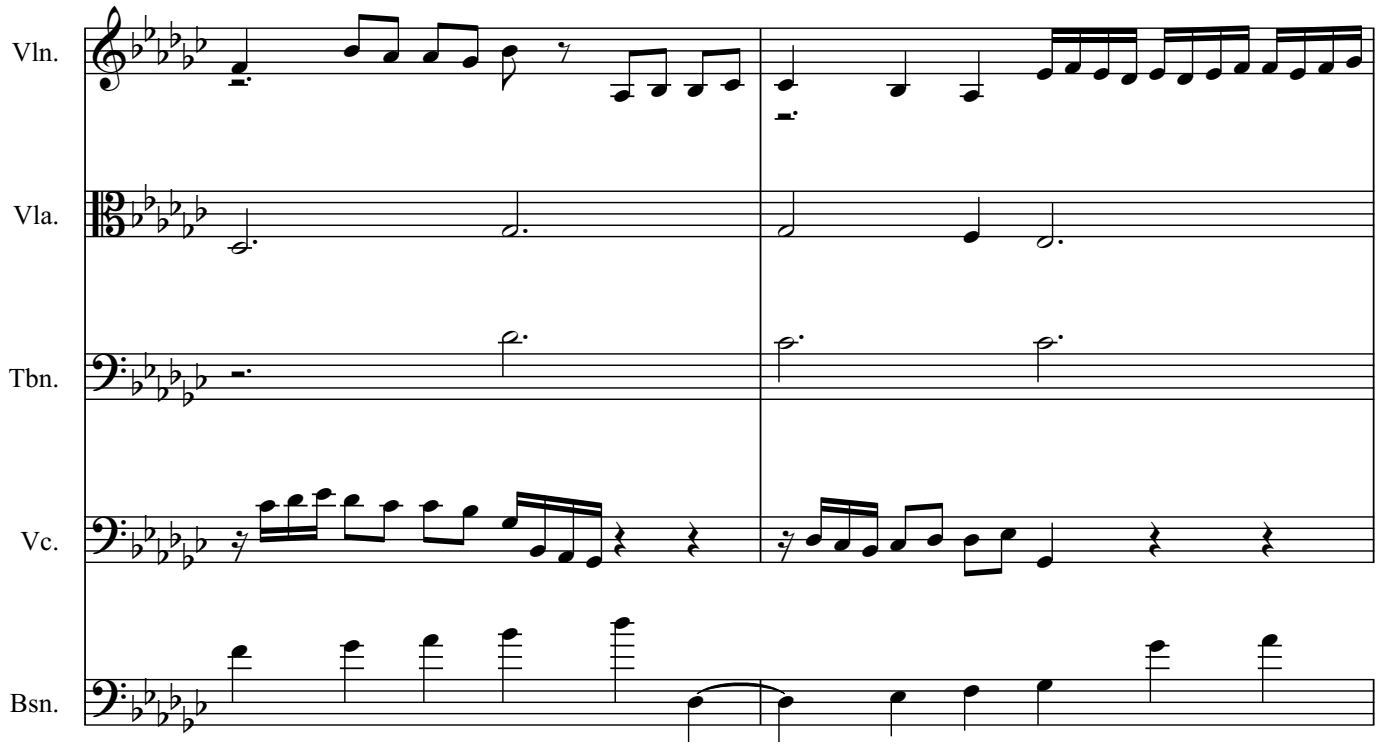
Vln.
Vla.
Tbn.
Vc.
Bsn.

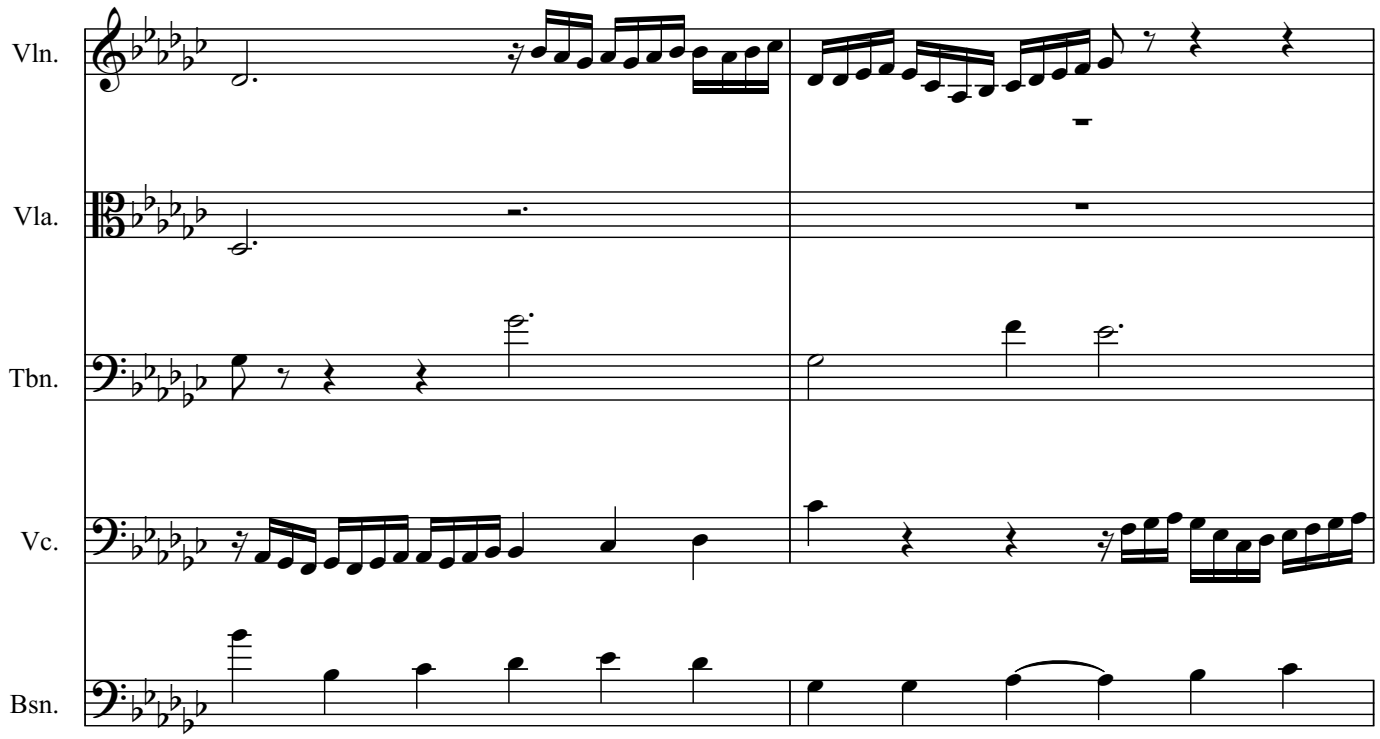
Vln.
Vla.
Tbn.
Vc.
Bsn.

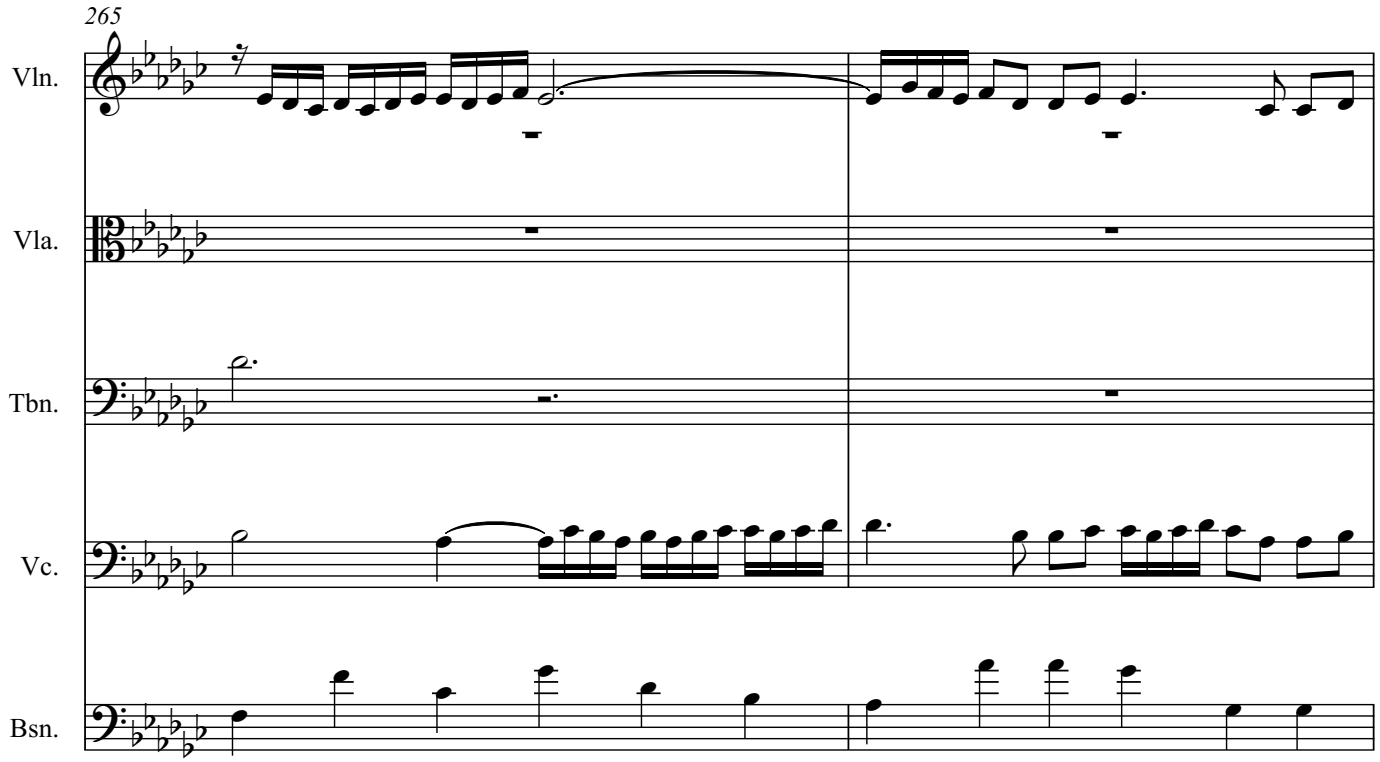
265
Vln.
Vla.
Tbn.
Vc.
Bsn.

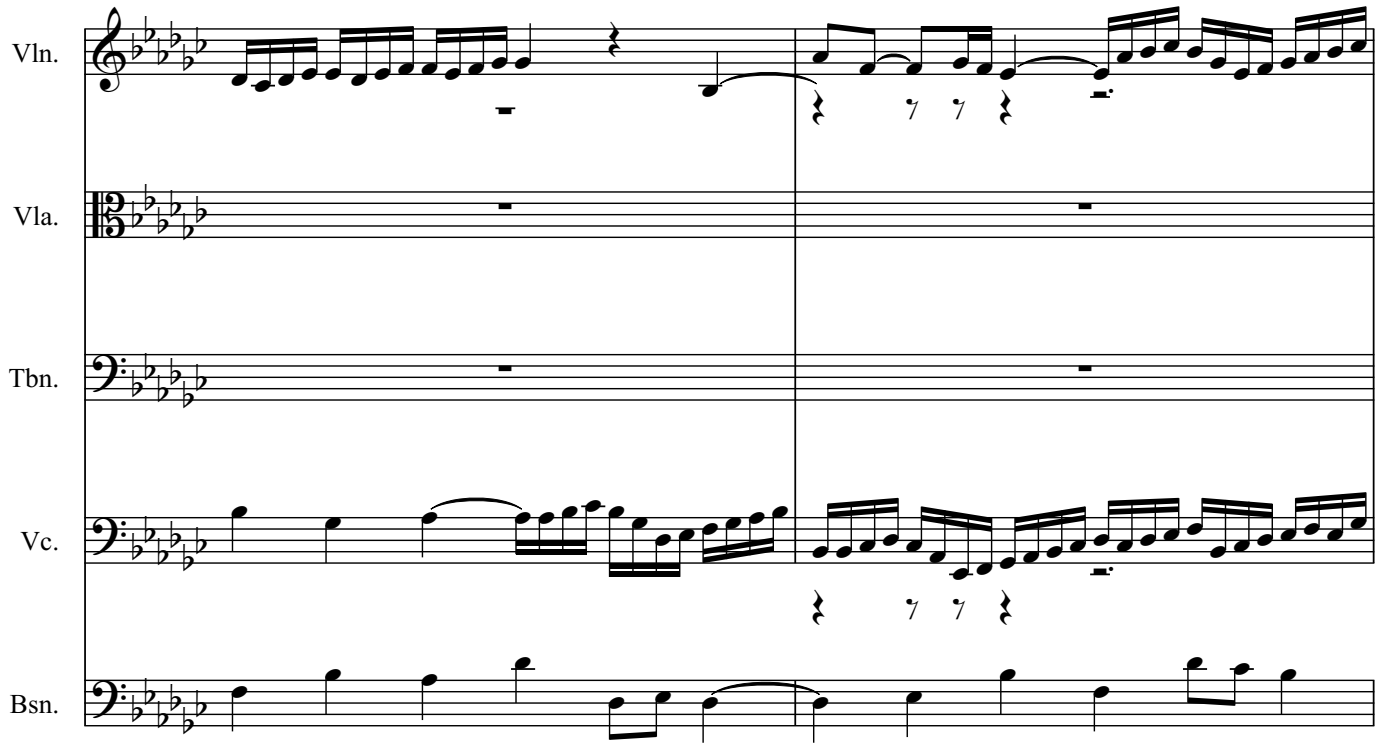
Vln.
Vla.
Tbn.
Vc.
Bsn.

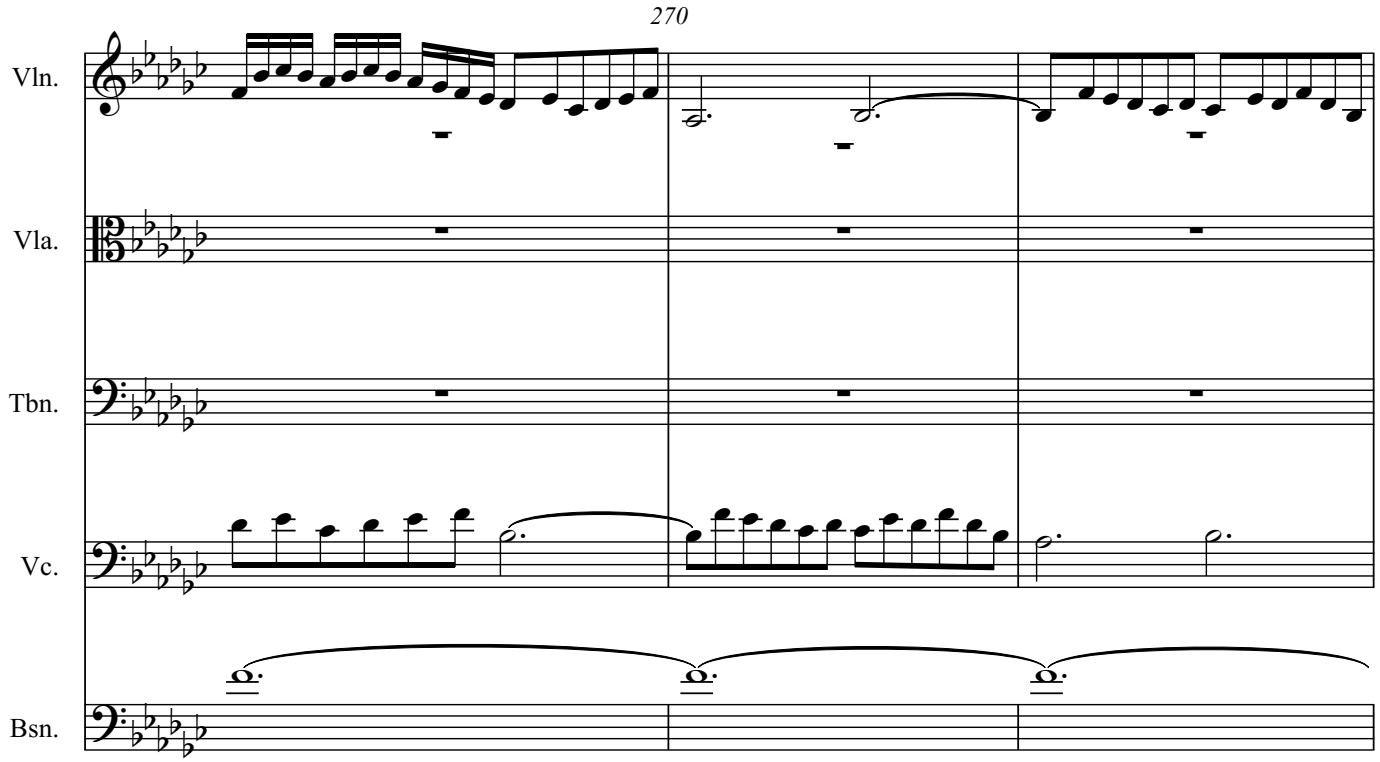
270
Vln.
Vla.
Tbn.
Vc.
Bsn.

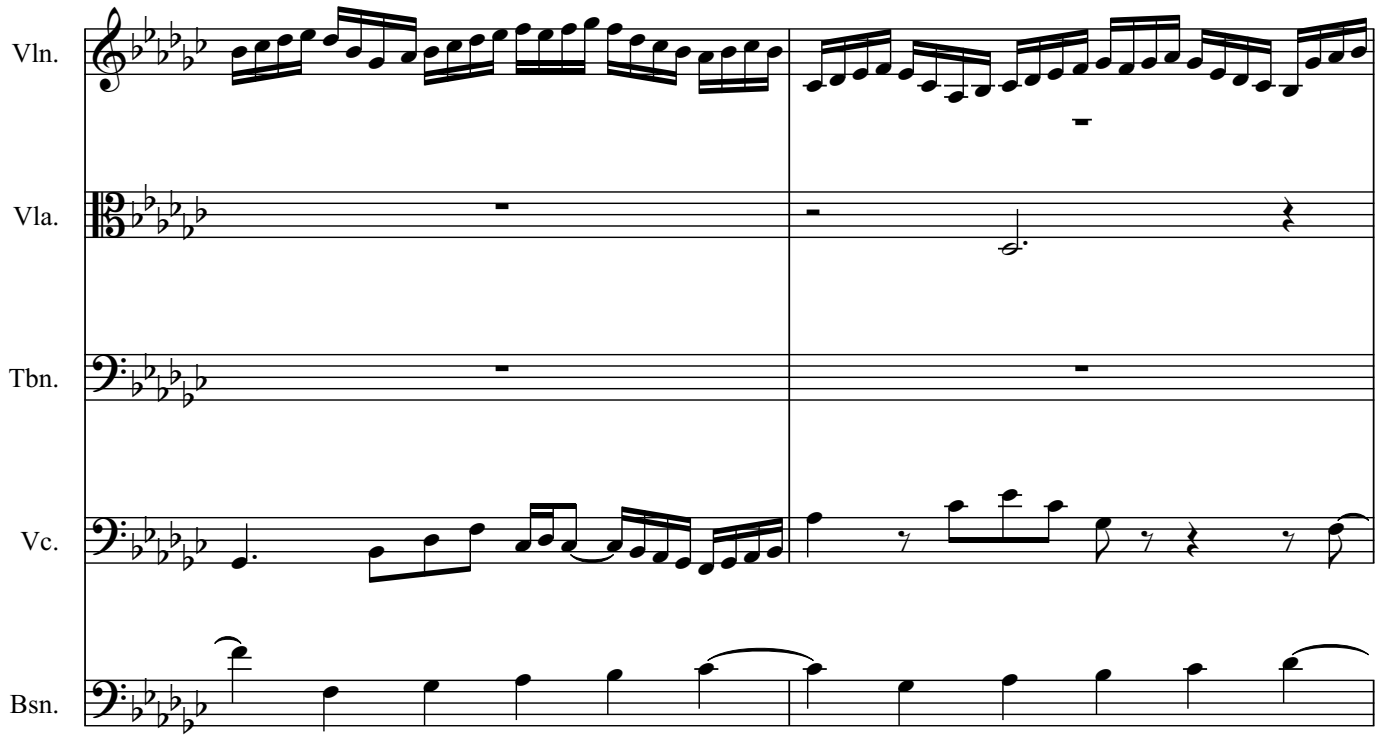
Vln.
Vla.
Tbn.
Vc.
Bsn.

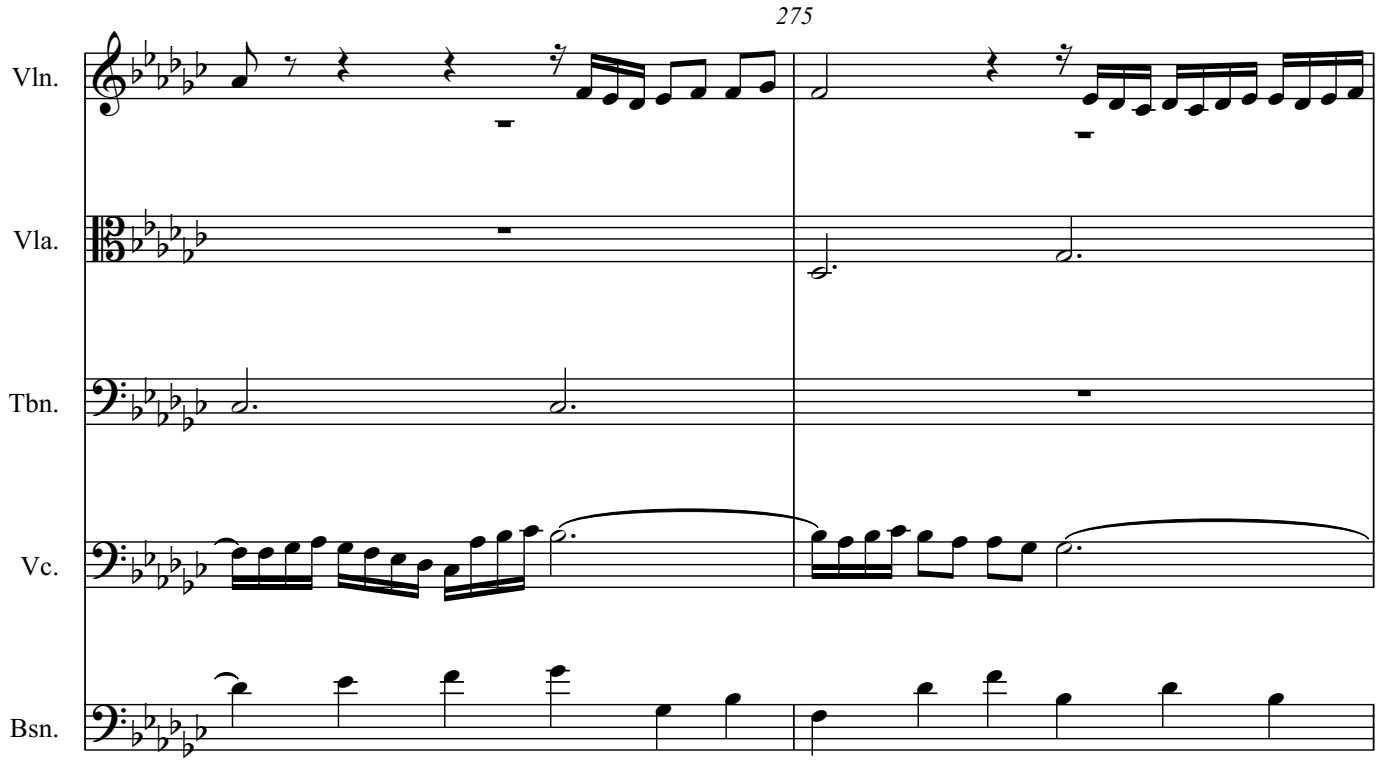
275
Vln.
Vla.
Tbn.
Vc.
Bsn.

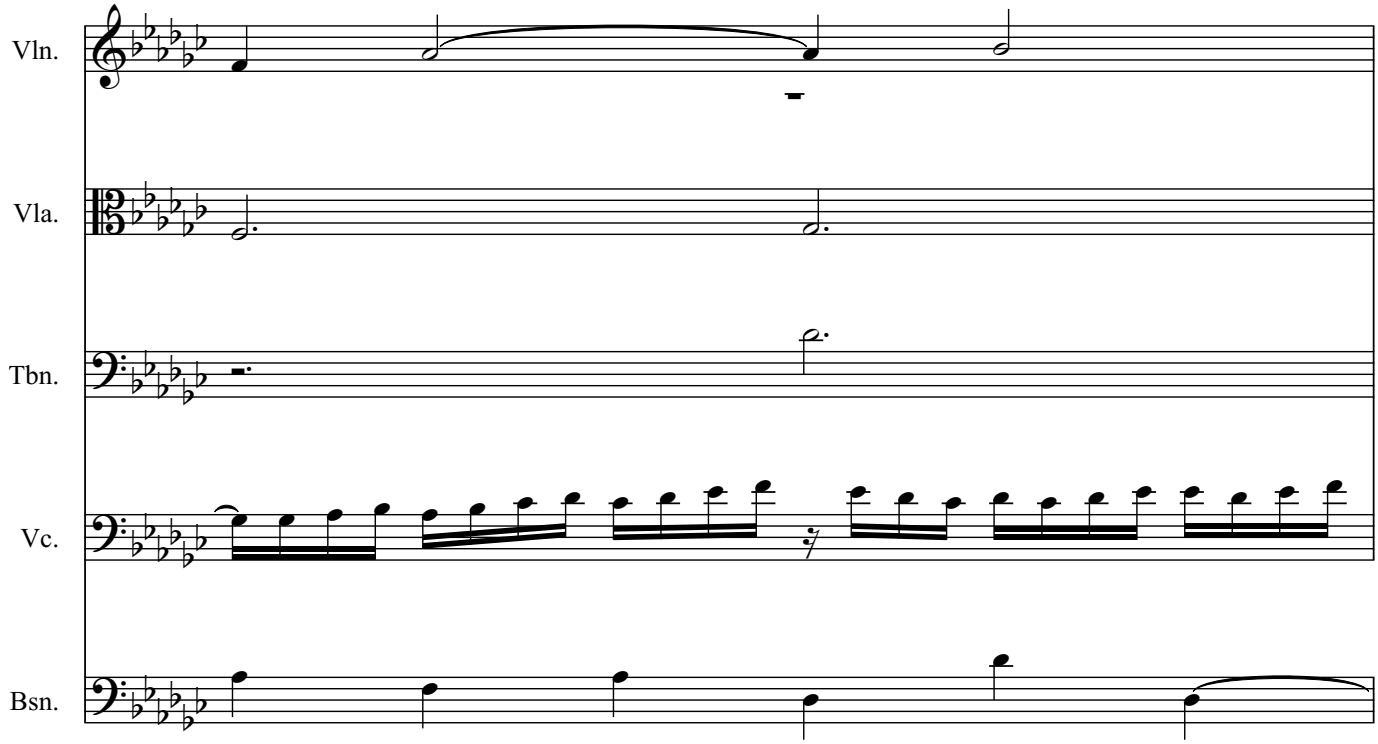
Vln.
Vla.
Tbn.
Vc.
Bsn.

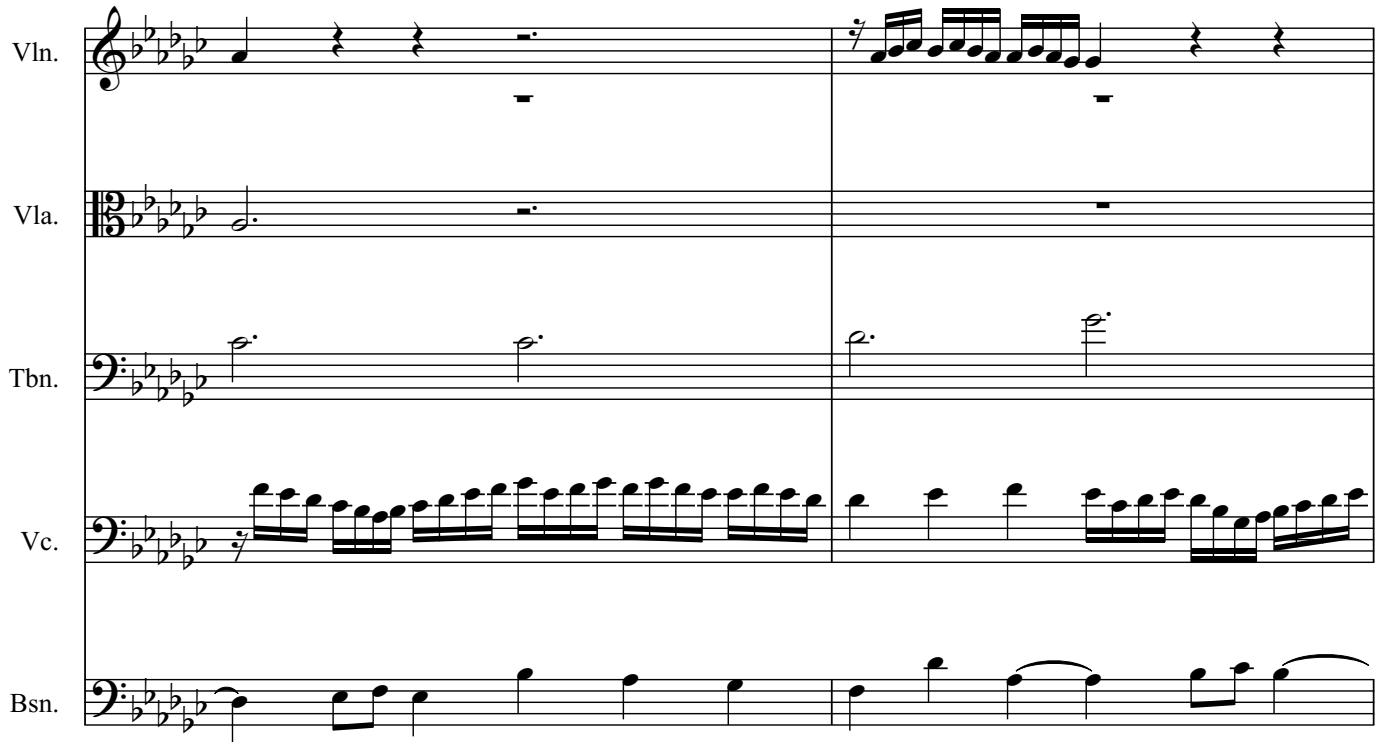
Vln.
Vla.
Tbn.
Vc.
Bsn.

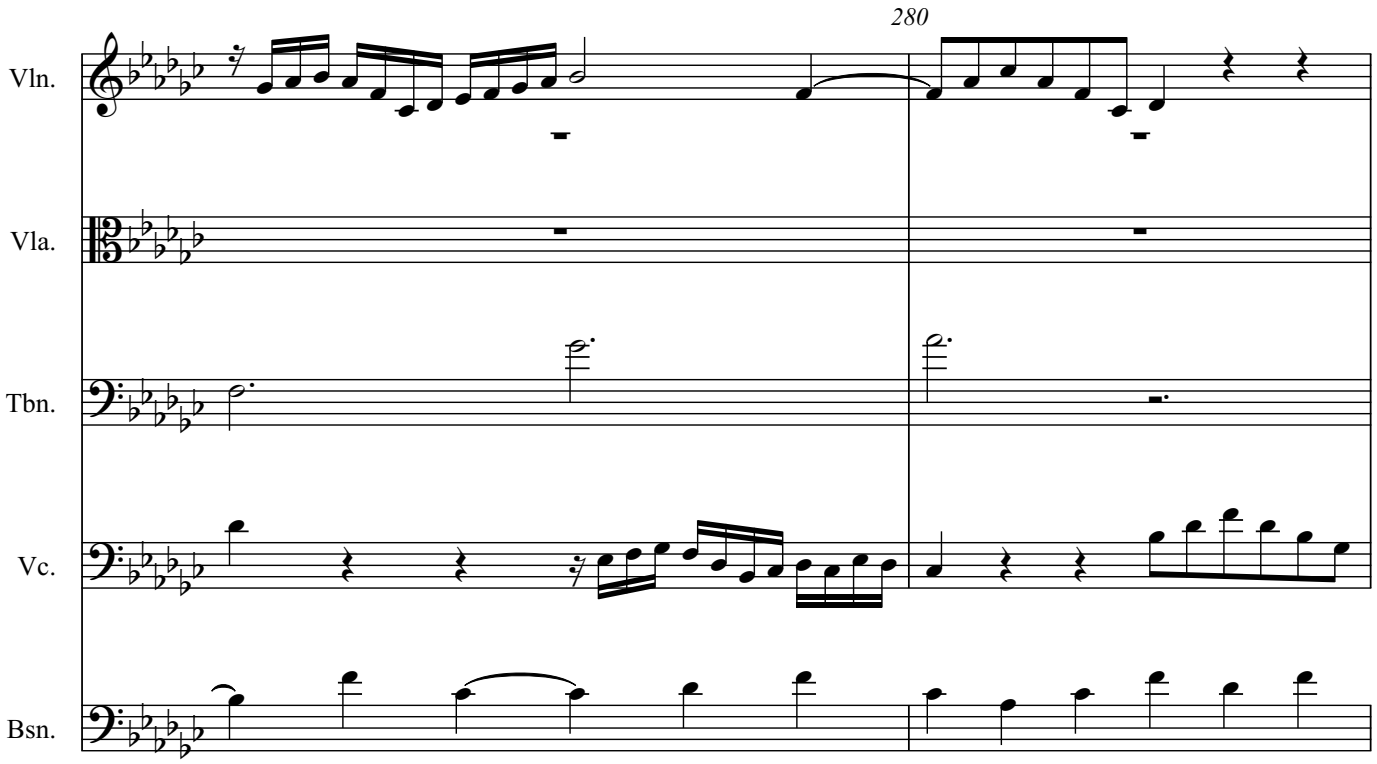
280
Vln.
Vla.
Tbn.
Vc.
Bsn.

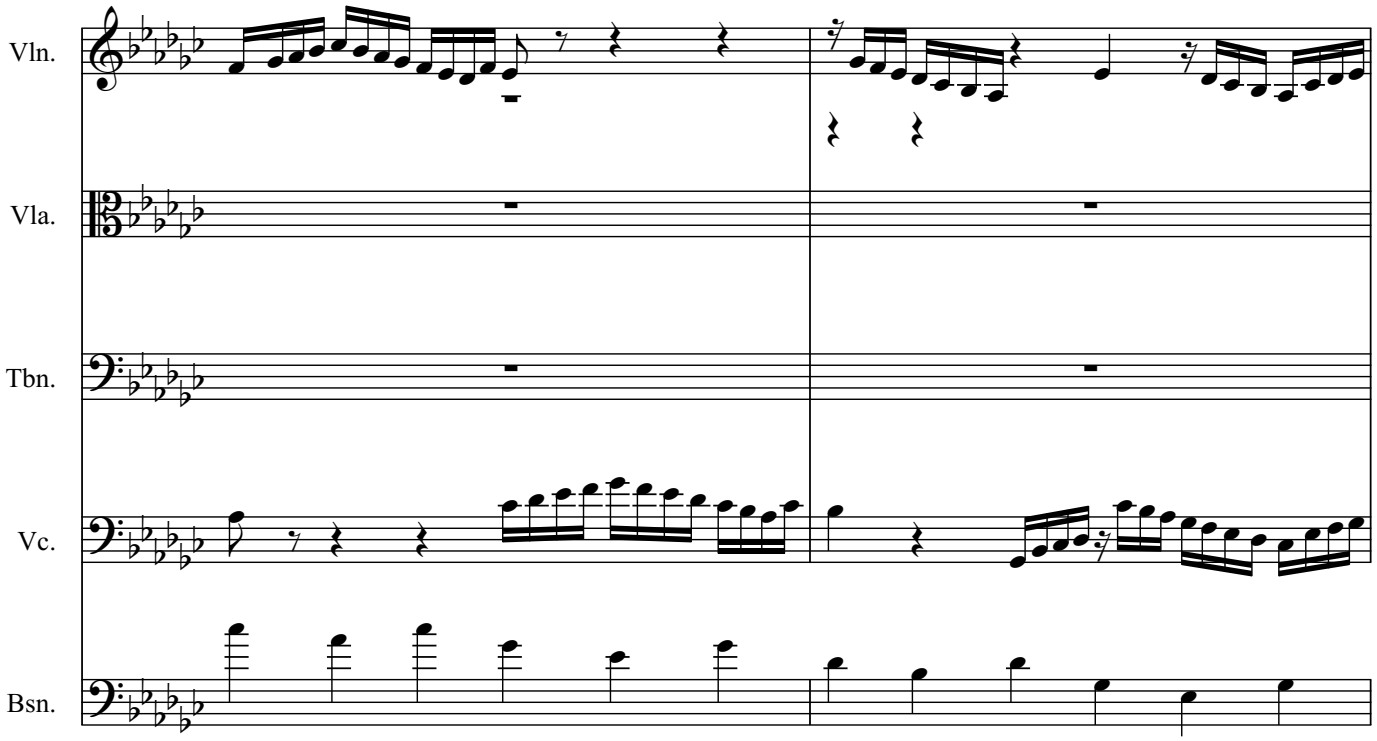
Vln.
Vla.
Tbn.
Vc.
Bsn.

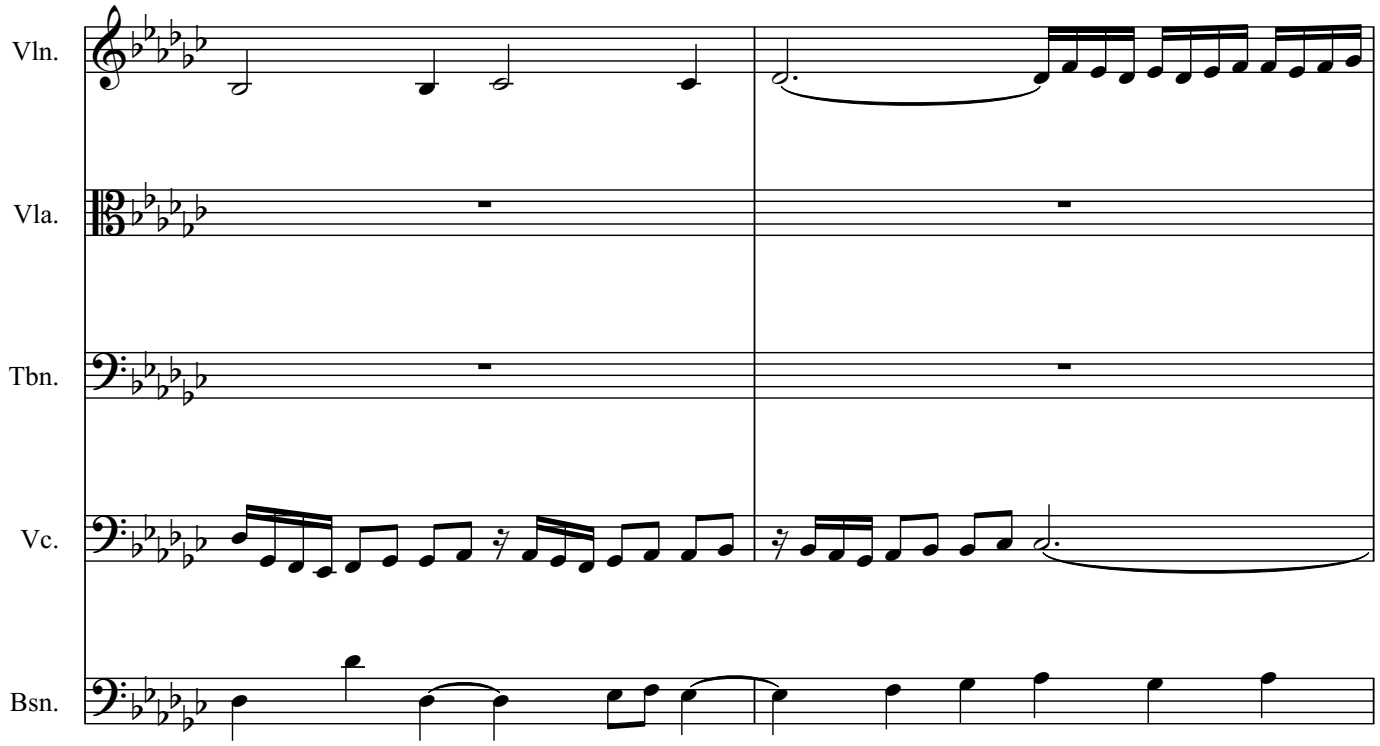
Vln.
Vla.
Tbn.
Vc.
Bsn.

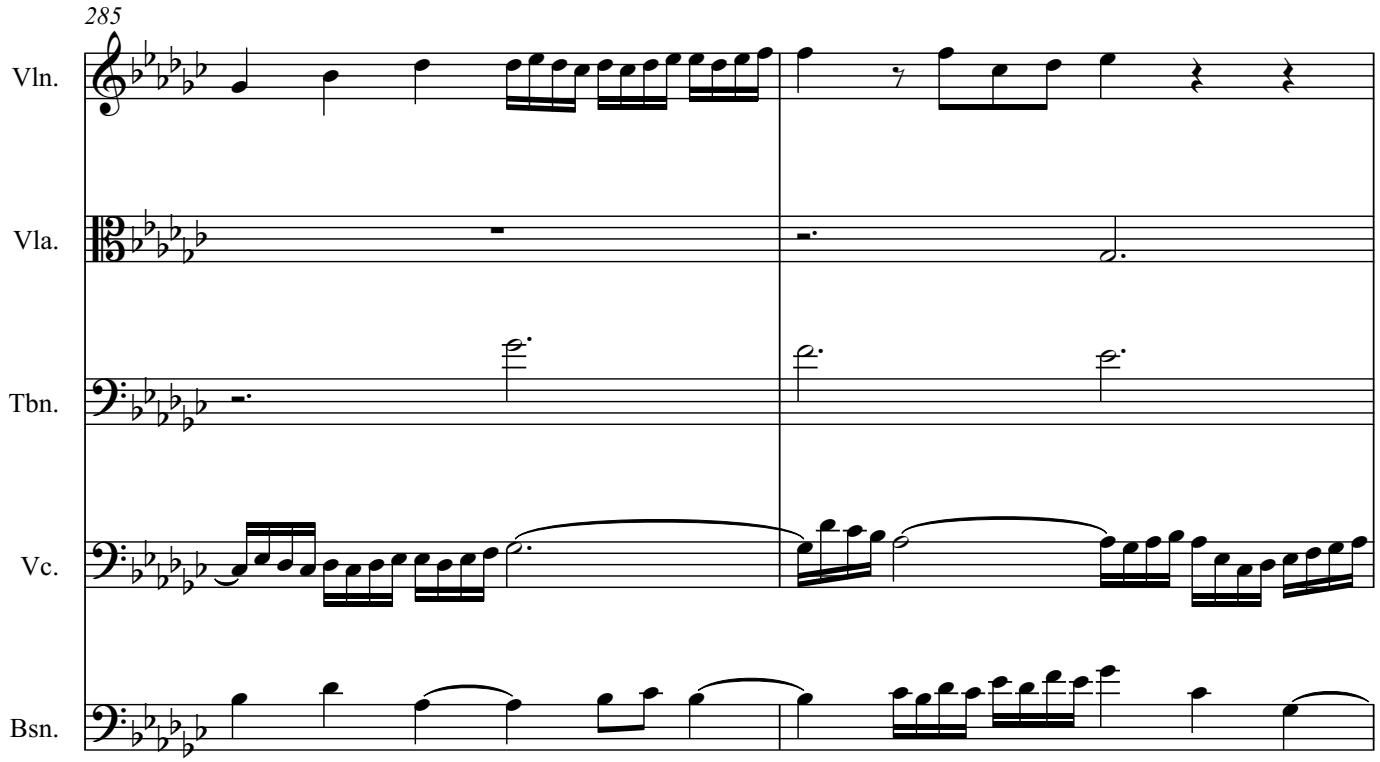
285
Vln.
Vla.
Tbn.
Vc.
Bsn.

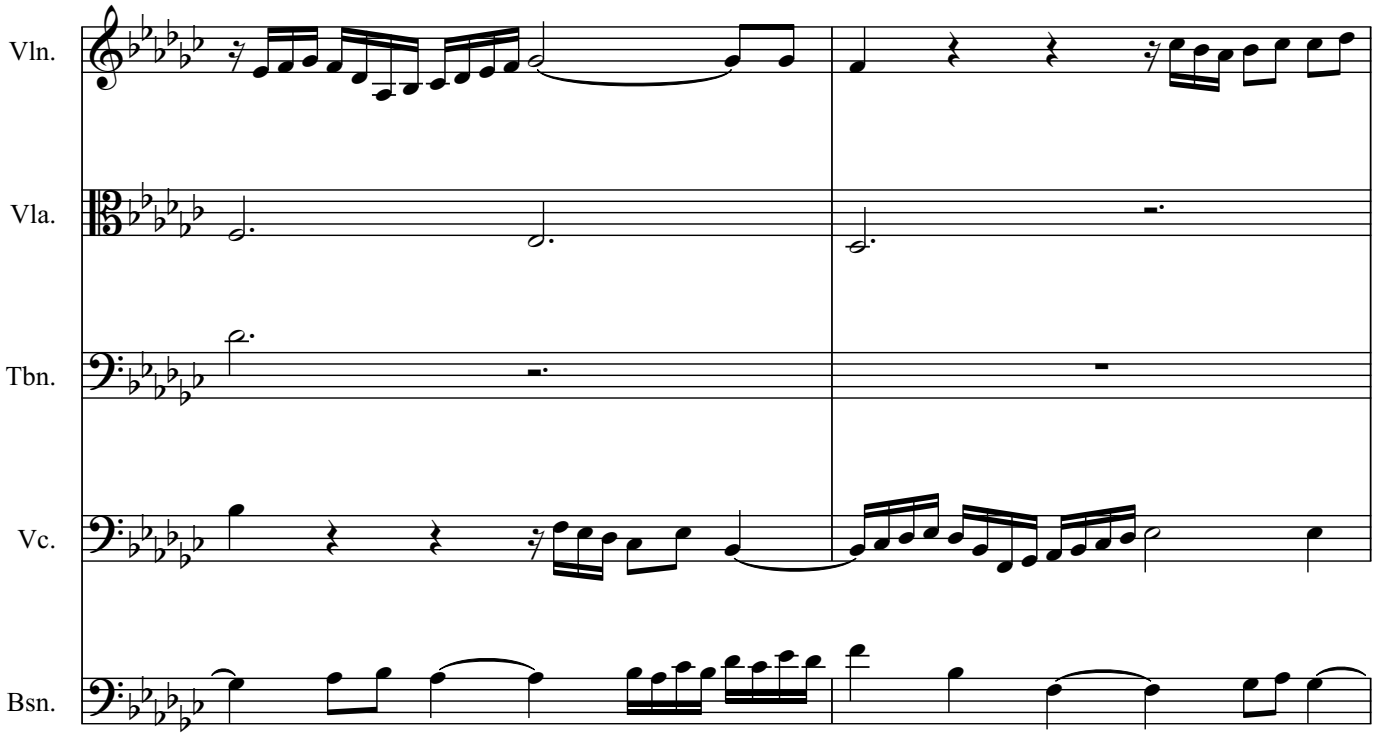
Vln.
Vla.
Tbn.
Vc.
Bsn.

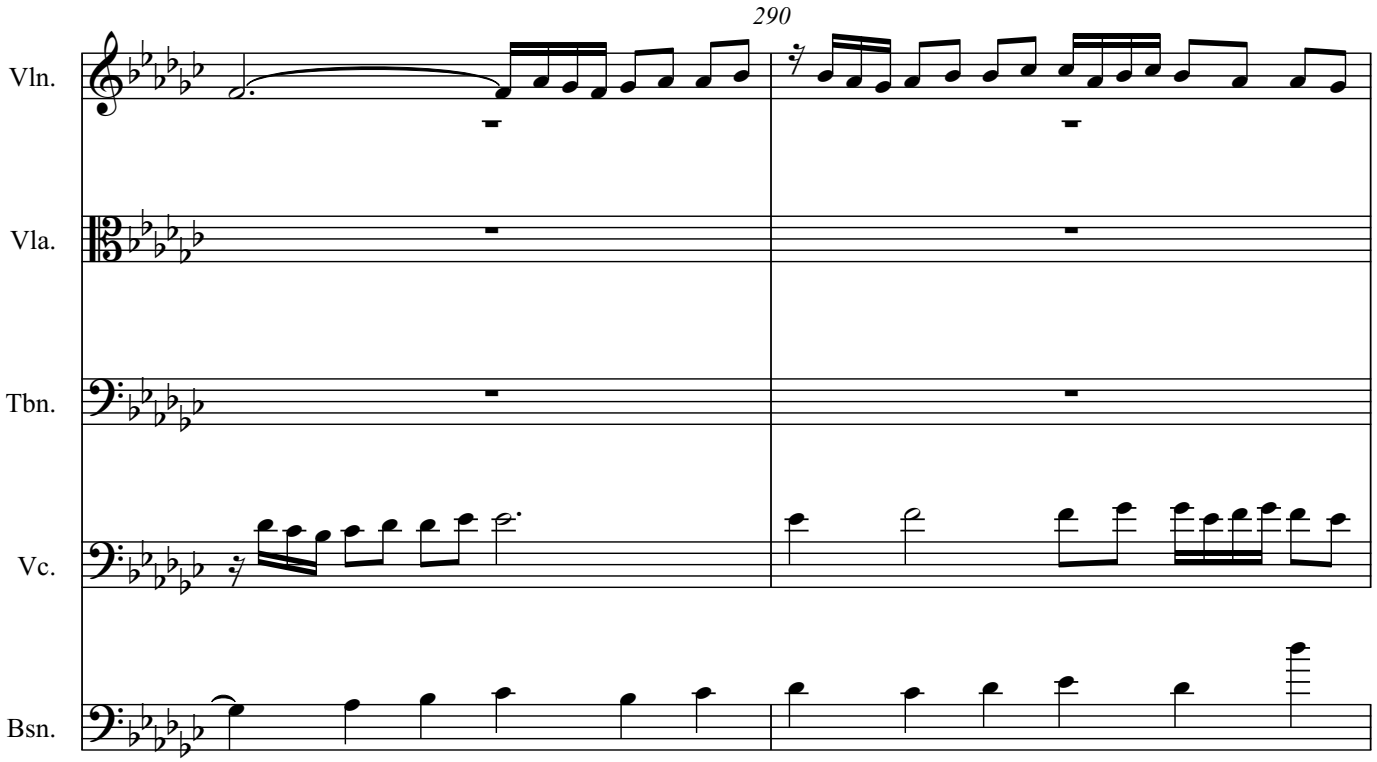
290
Vln.
Vla.
Tbn.
Vc.
Bsn.

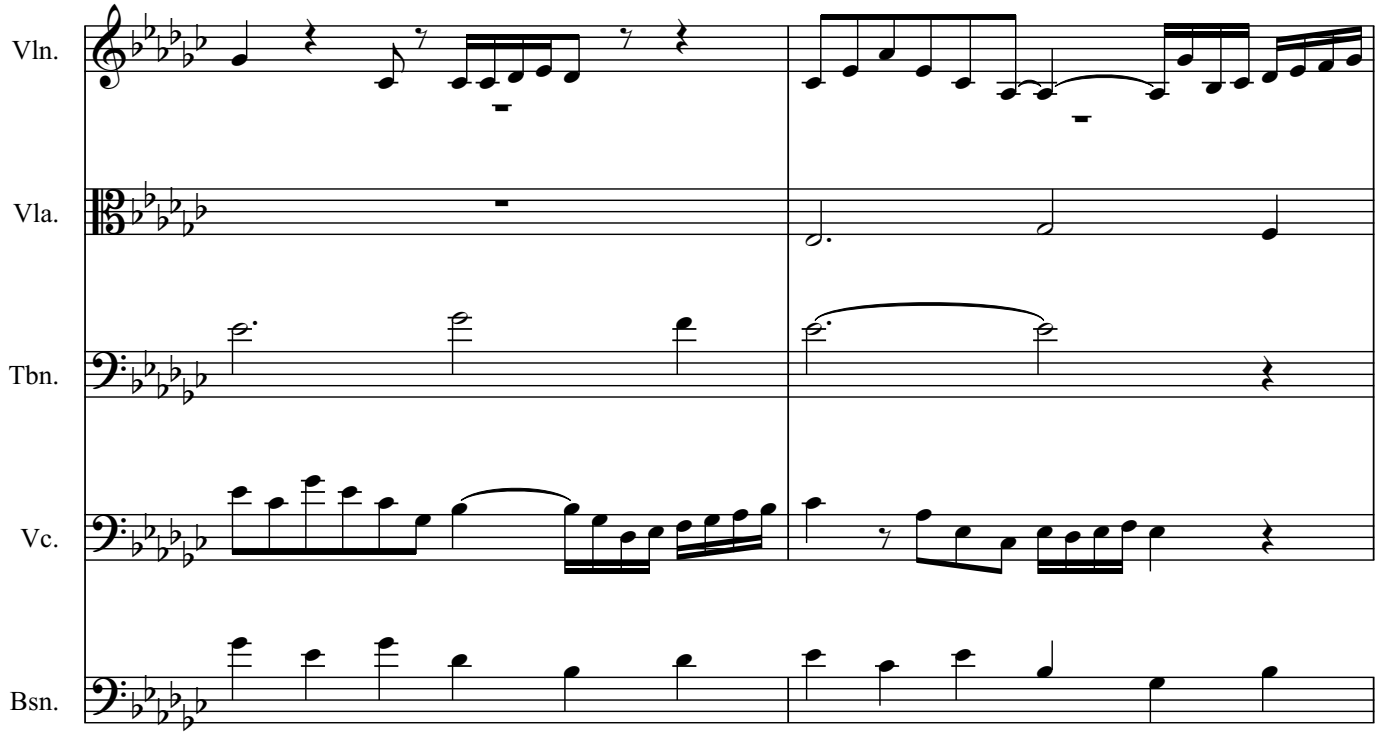
Vln.
Vla.
Tbn.
Vc.
Bsn.

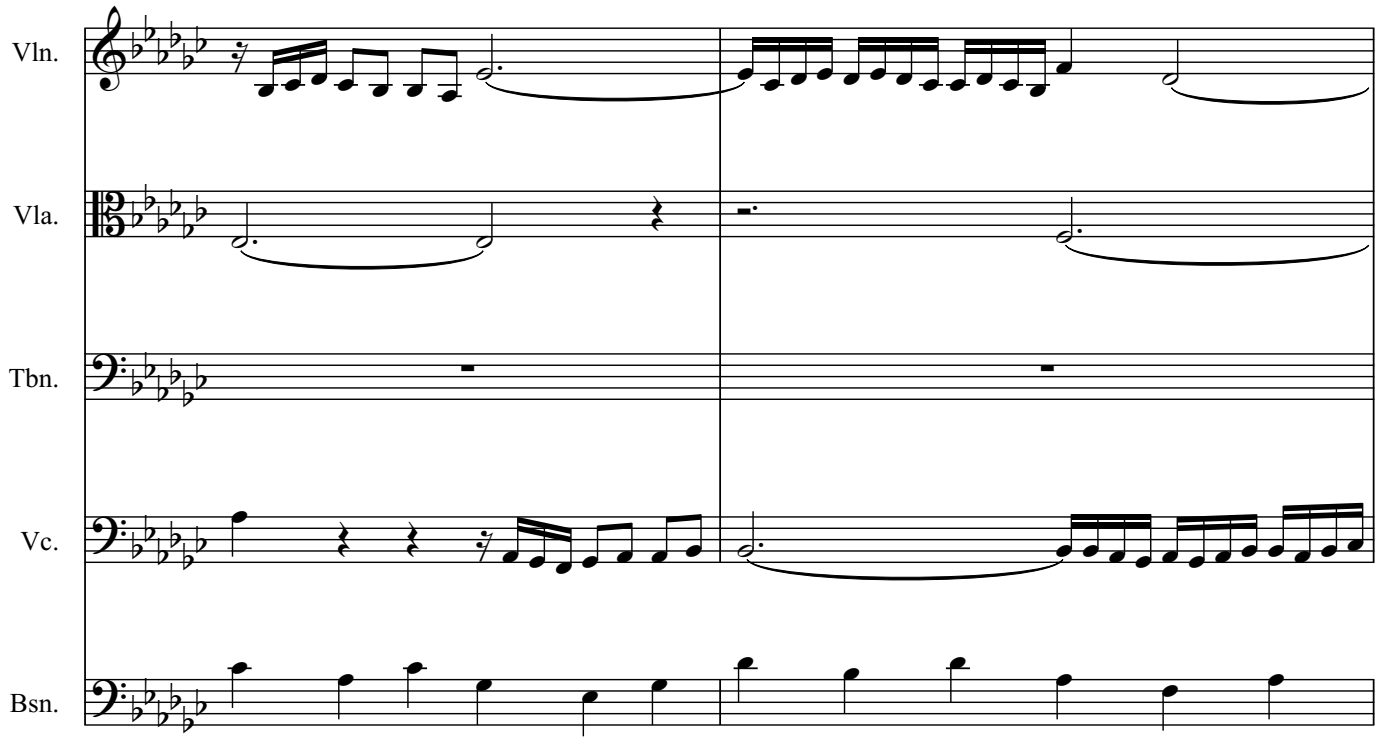
Vln.
Vla.
Tbn.
Vc.
Bsn.

295

Vln.

Vla.

Tbn.

Vc.

Bsn.

Vln.

Vla.

Tbn.

Vc.

Bsn.

300

Vln.

Vla.

Tbn.

Vc.

Bsn.

Vln.

Vla.

Tbn.

Vc.

Bsn.

305

Vln.

Vla.

Tbn.

Vc.

Bsn.

Vln.

Vla.

Tbn.

Vc.

Bsn.

310

Vln.

Vla.

Tbn.

Vc.

Bsn.

Vln.

Vla.

Tbn.

Vc.

Bsn.

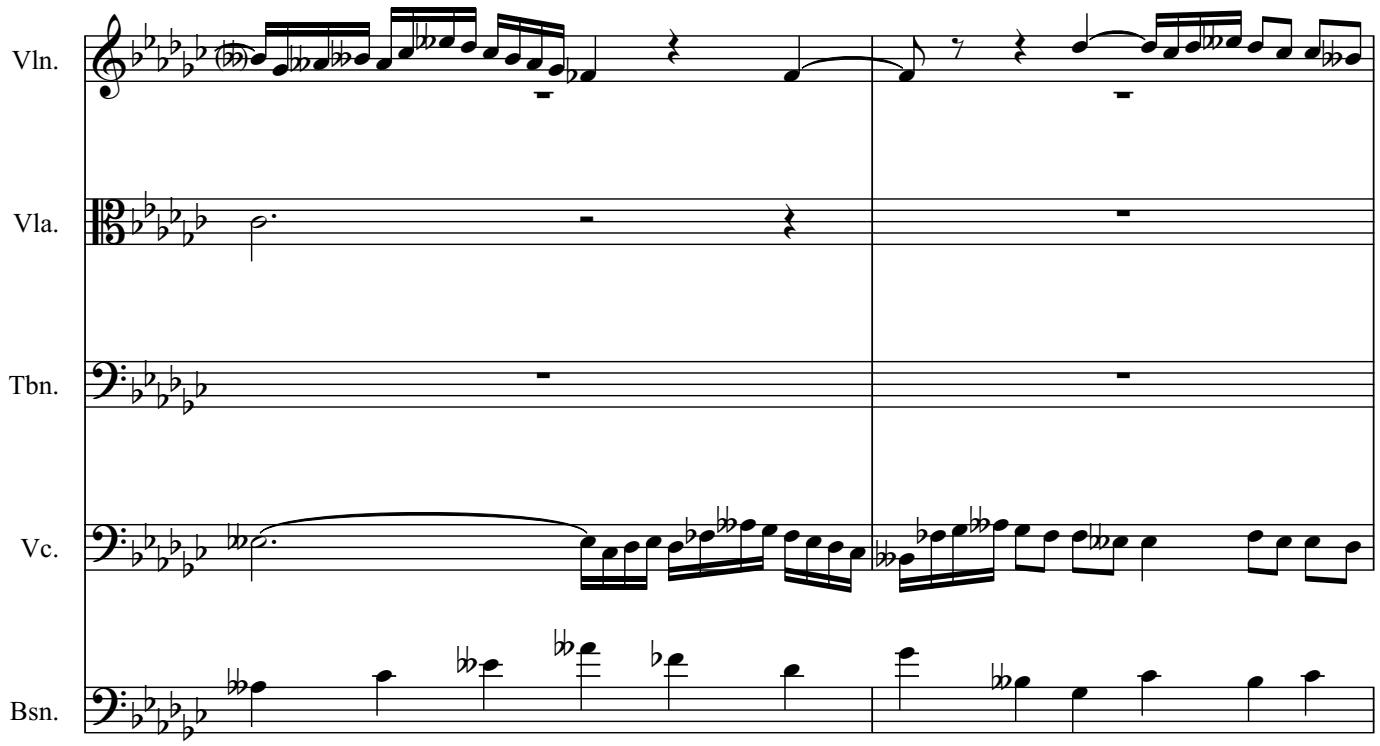
Vln.
Vla.
Tbn.
Vc.
Bsn.

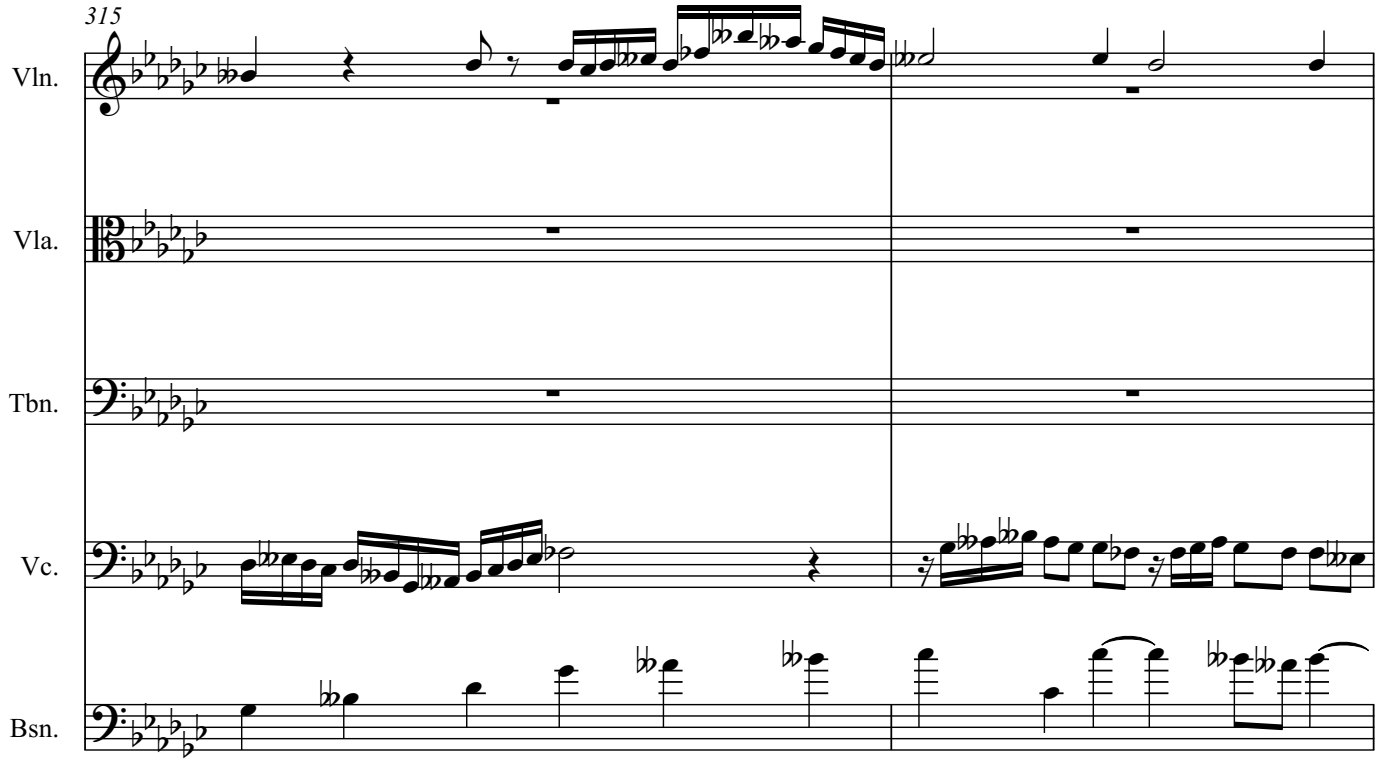
315
Vln.
Vla.
Tbn.
Vc.
Bsn.

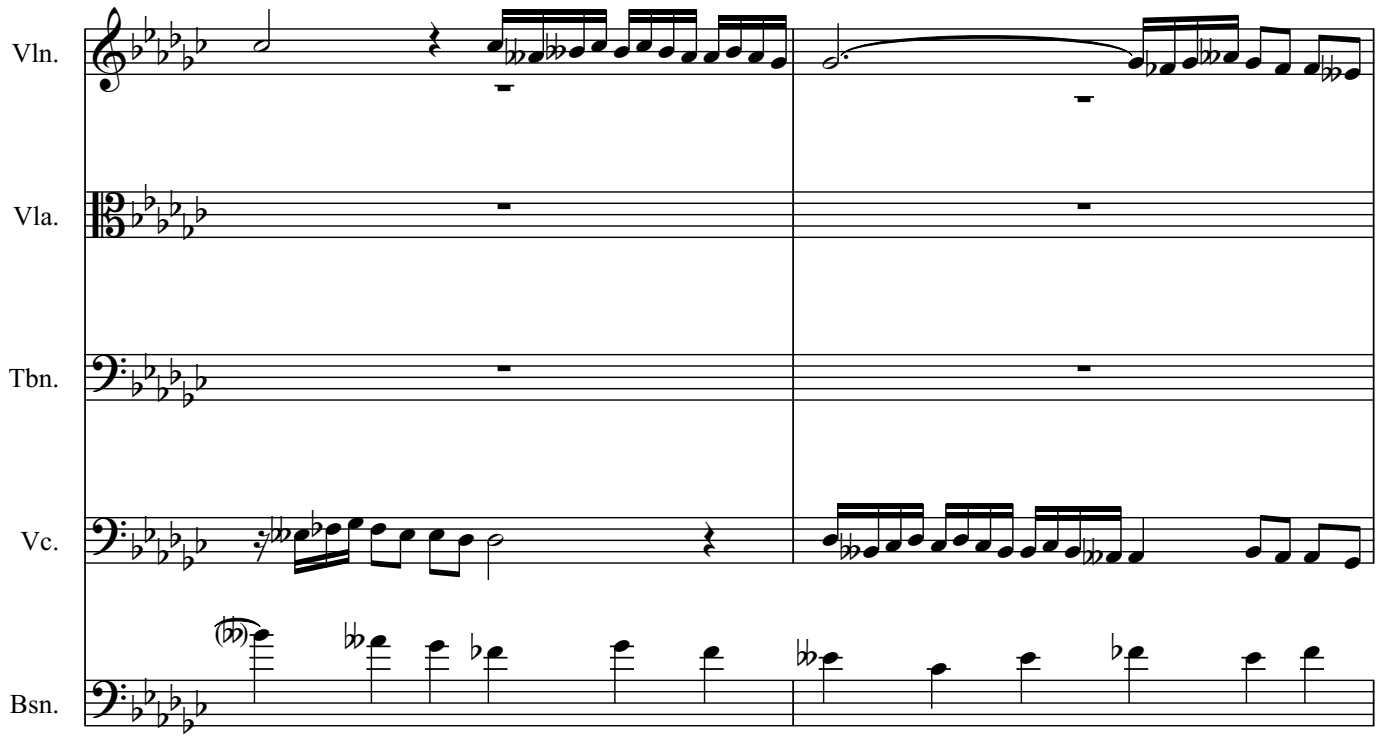
Vln.
Vla.
Tbn.
Vc.
Bsn.

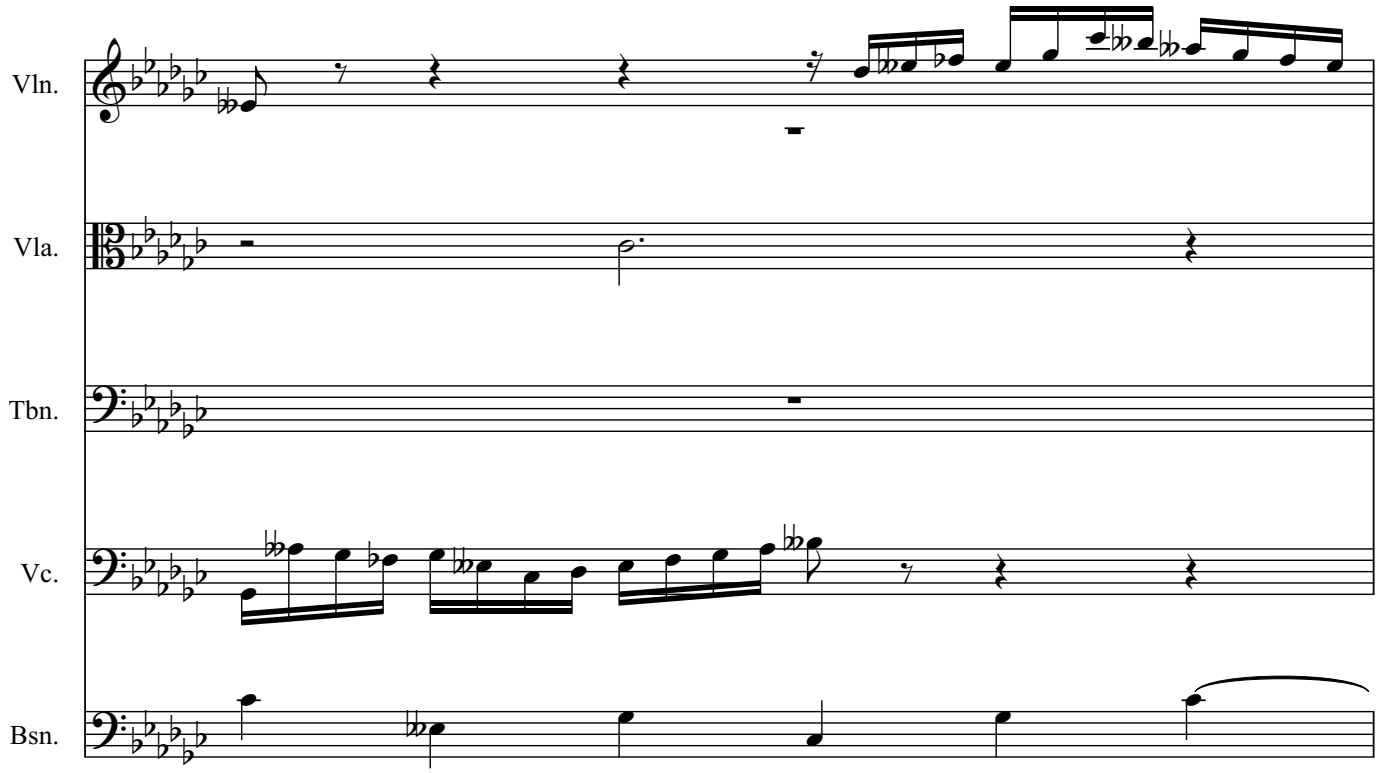
Vln.
Vla.
Tbn.
Vc.
Bsn.

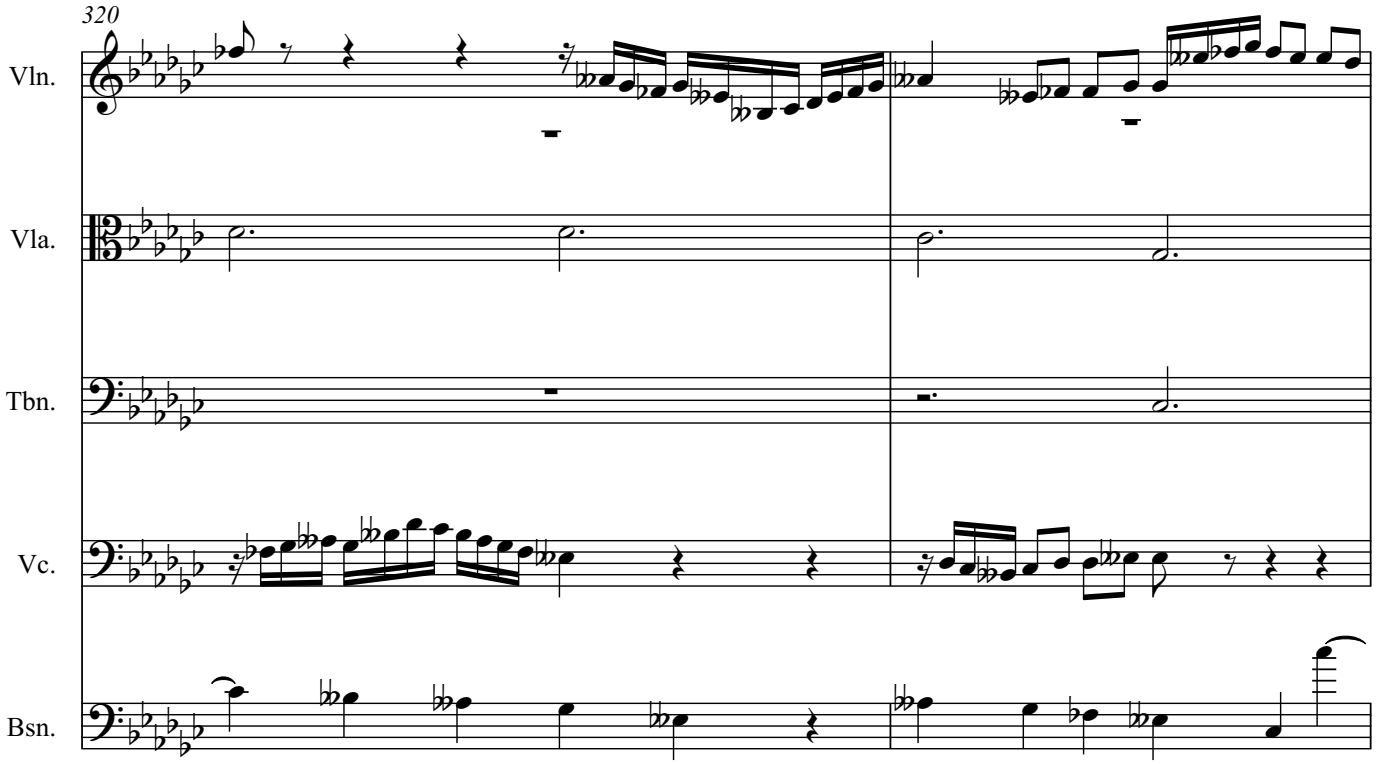
320
Vln.
Vla.
Tbn.
Vc.
Bsn.

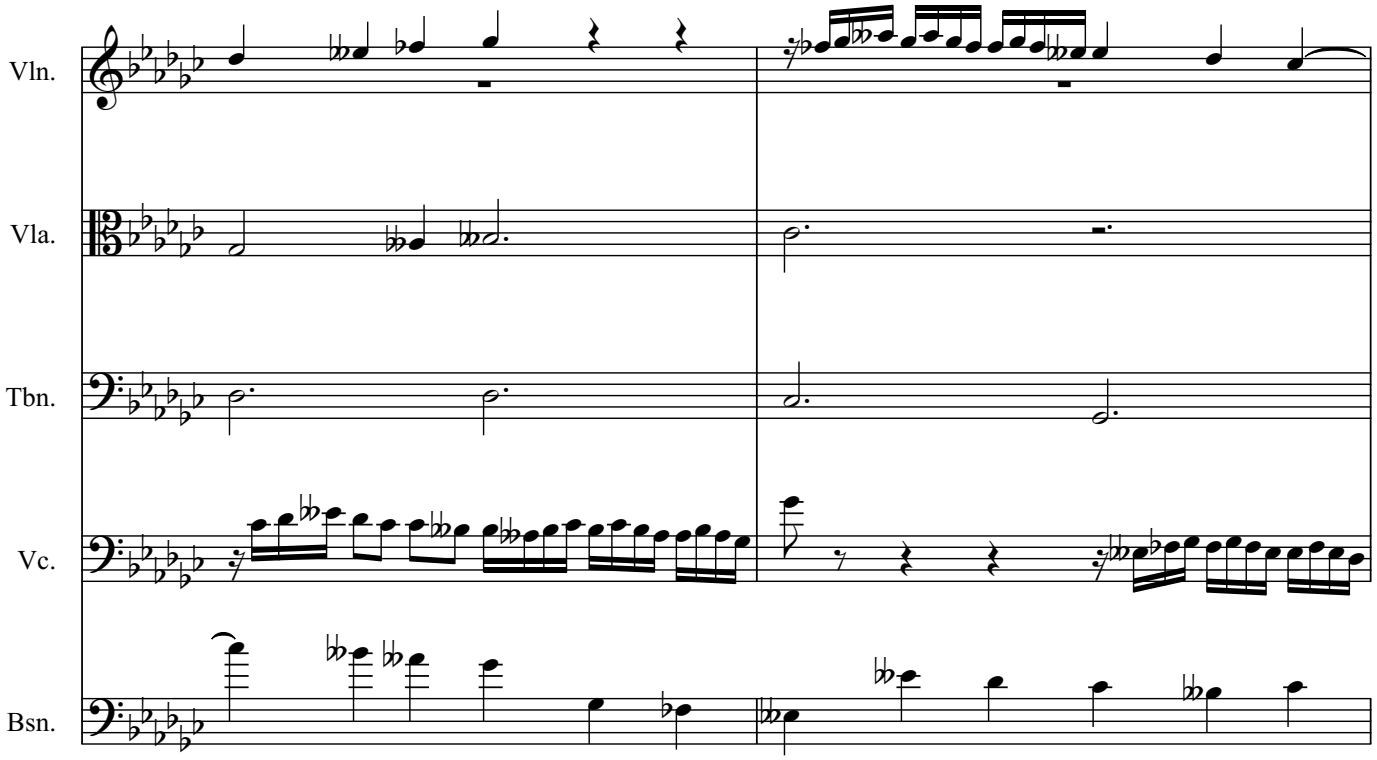
Vln.
Vla.
Tbn.
Vc.
Bsn.

325

Vln.

Vla.

Tbn.

Vc.

Bsn.

Vln.

Vla.

Tbn.

Vc.

Bsn.

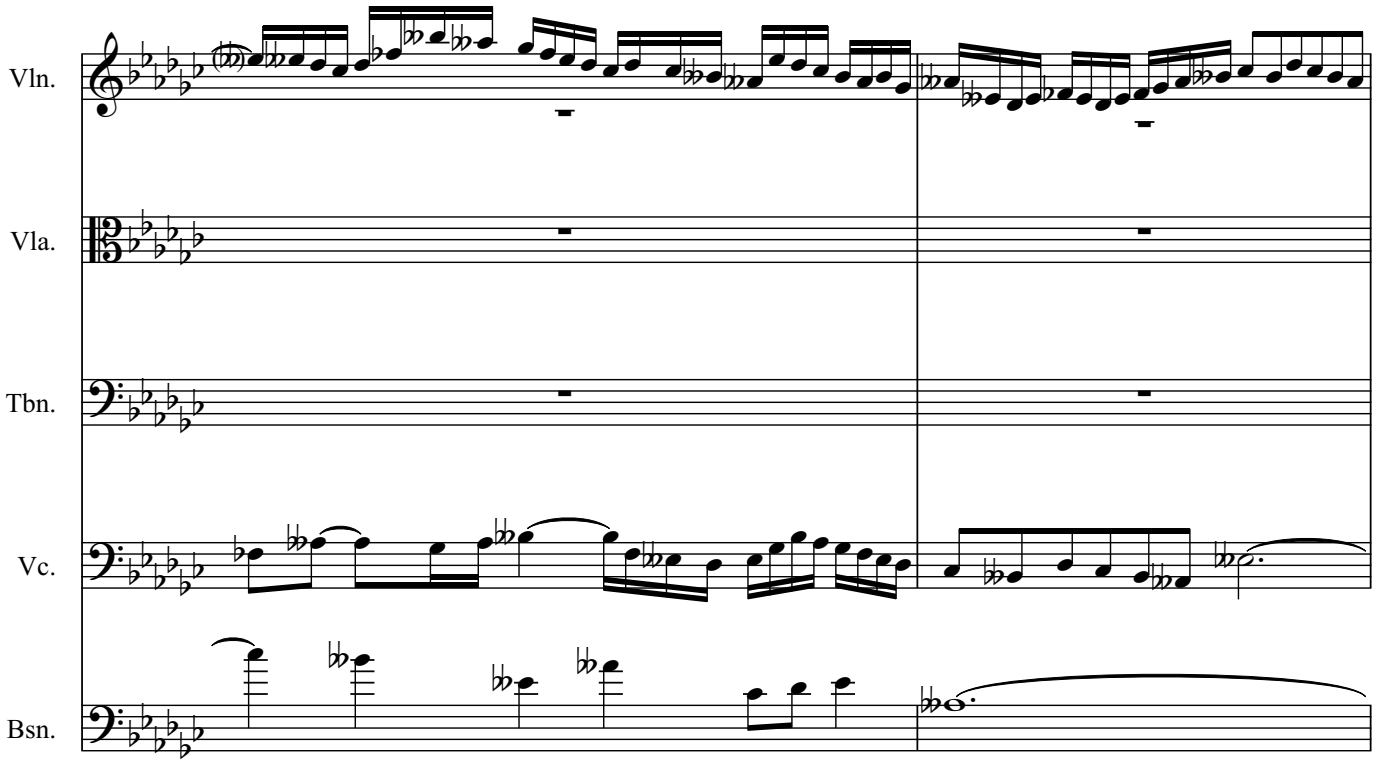
Vln.
Vla.
Tbn.
Vc.
Bsn.

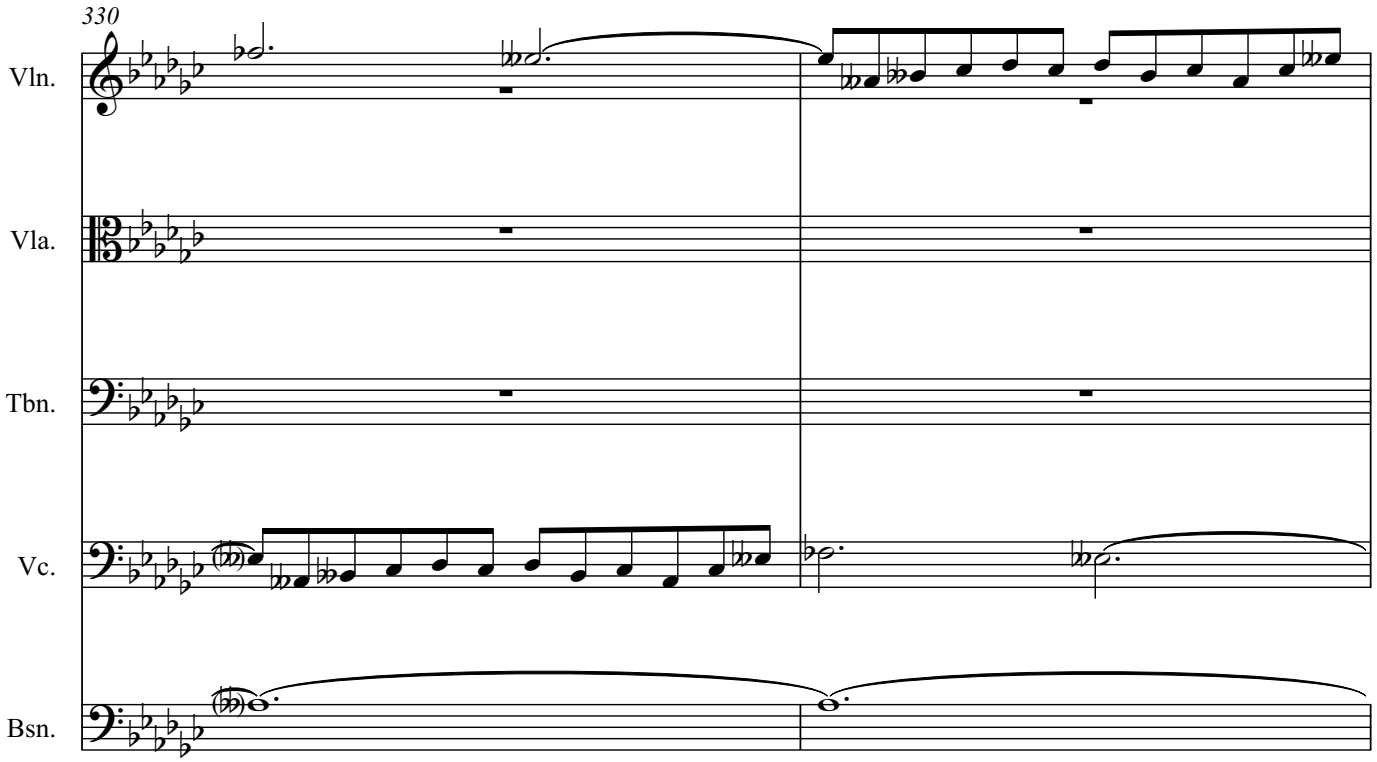
330
Vln.
Vla.
Tbn.
Vc.
Bsn.

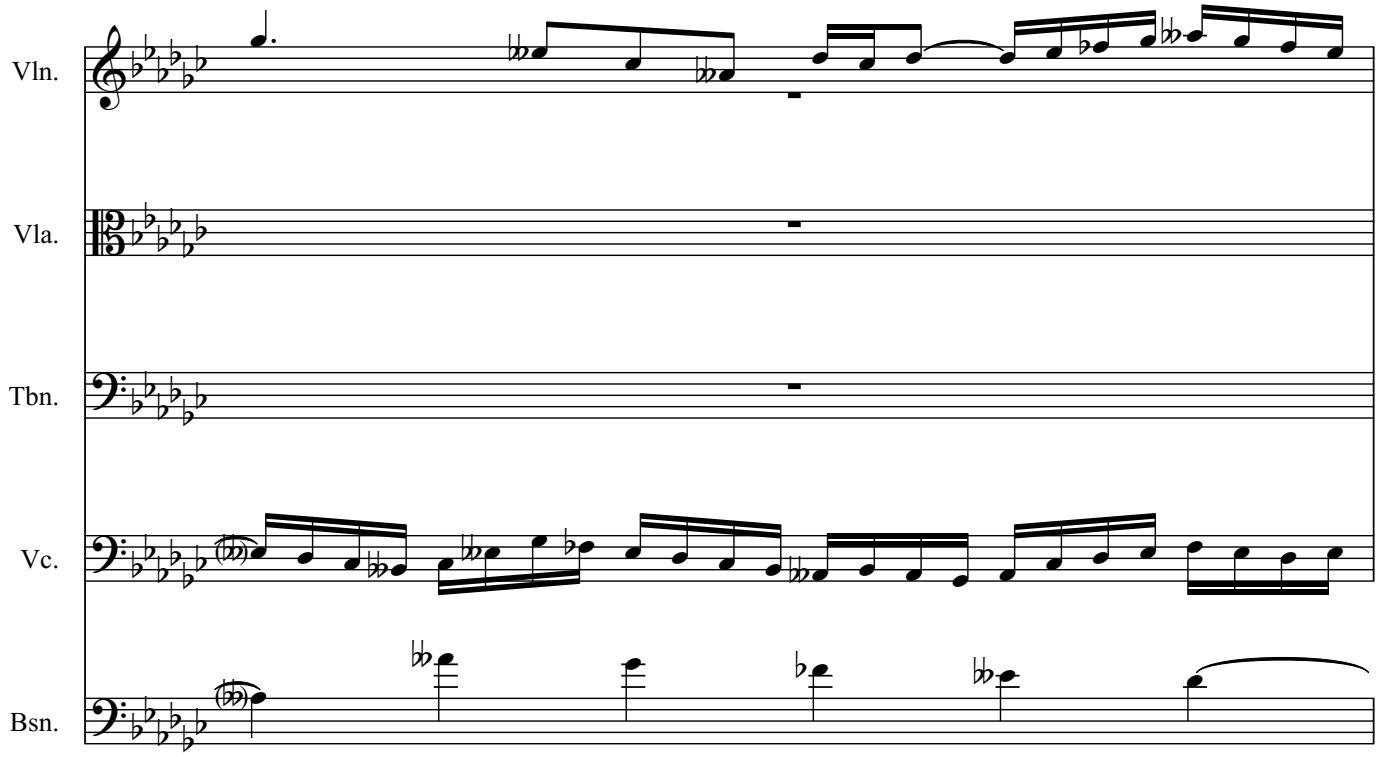
Vln.
Vla.
Tbn.
Vc.
Bsn.

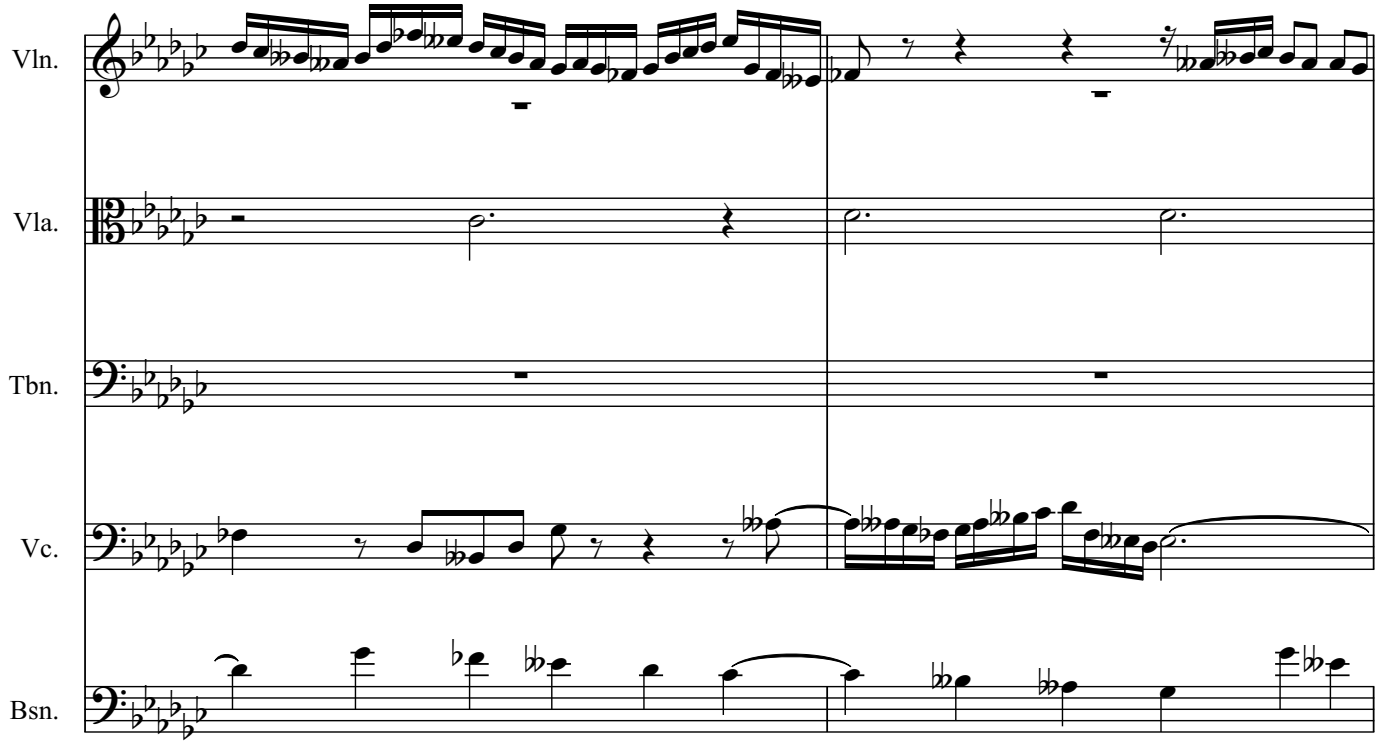
Vln.
Vla.
Tbn.
Vc.
Bsn.

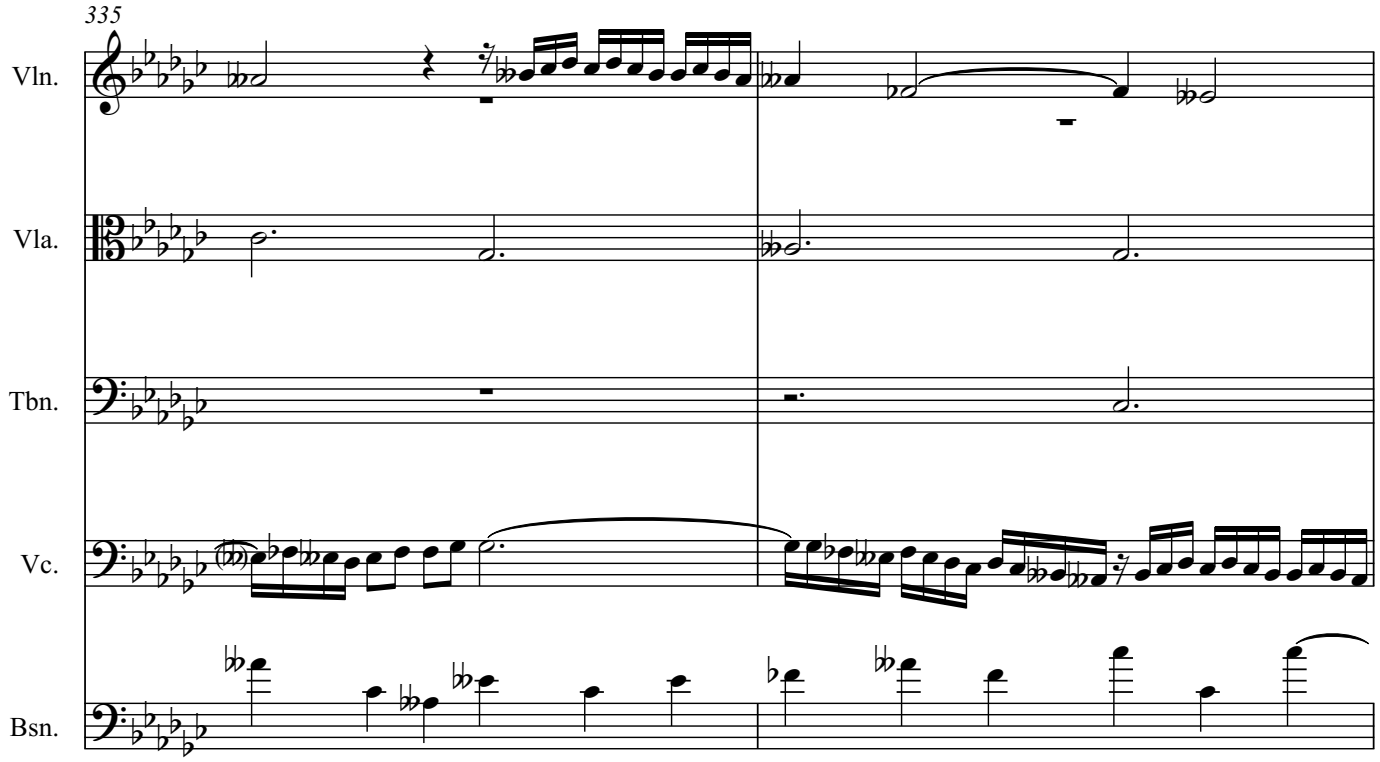
335
Vln.
Vla.
Tbn.
Vc.
Bsn.

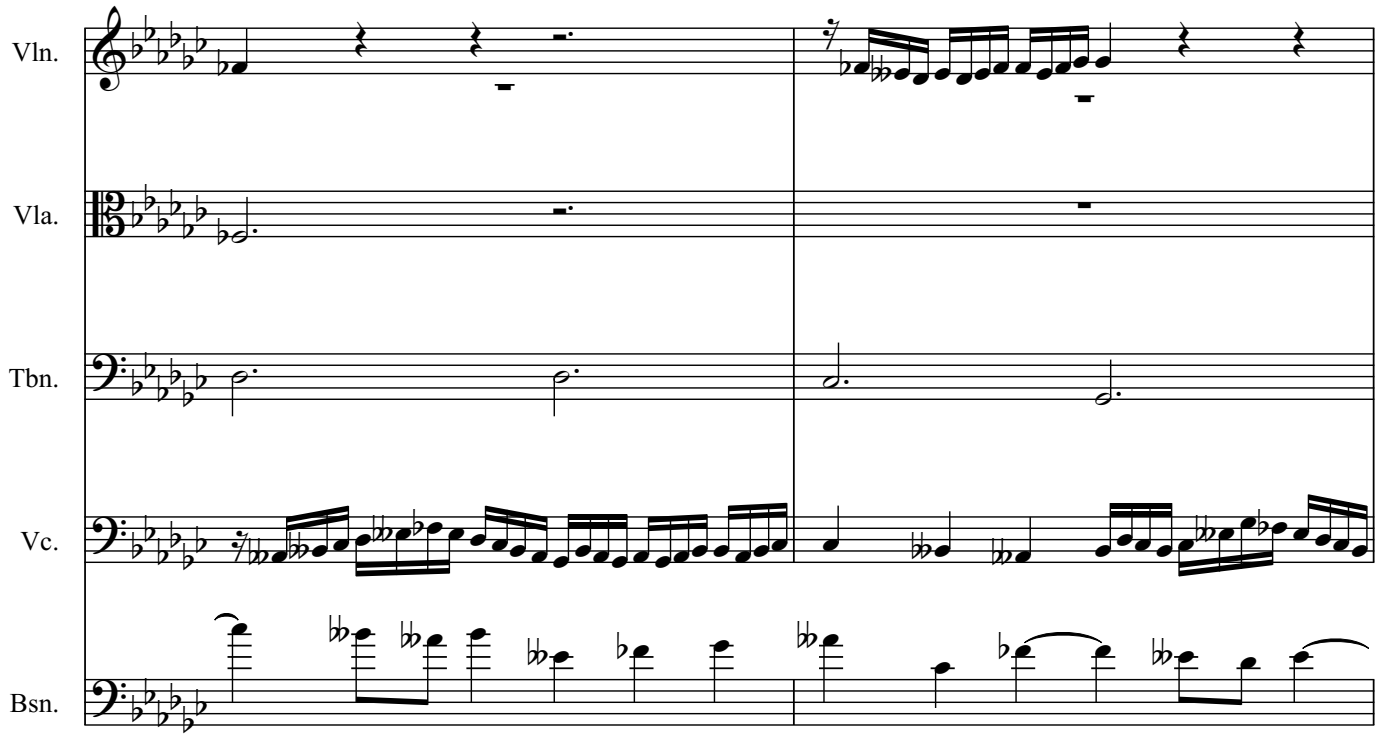
Vln.
Vla.
Tbn.
Vc.
Bsn.

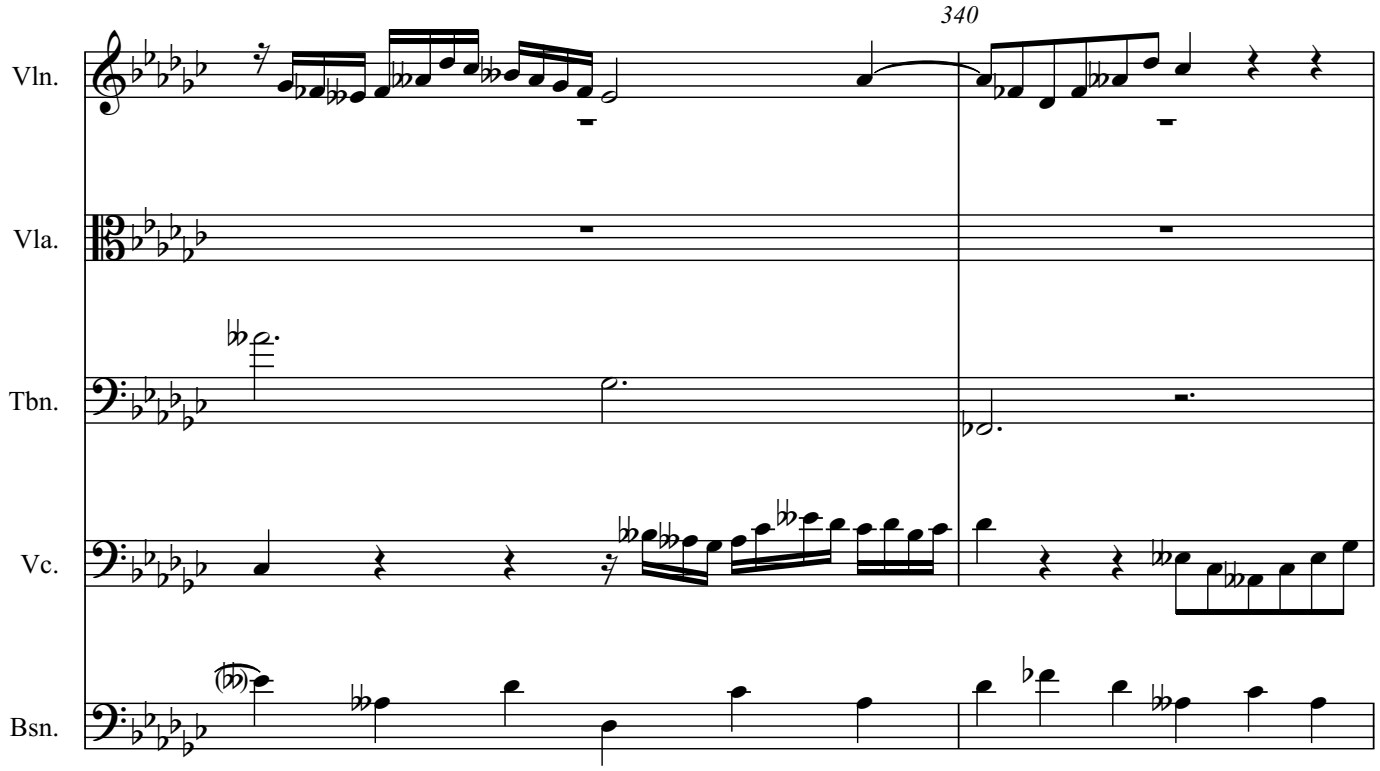
340
Vln.
Vla.
Tbn.
Vc.
Bsn.

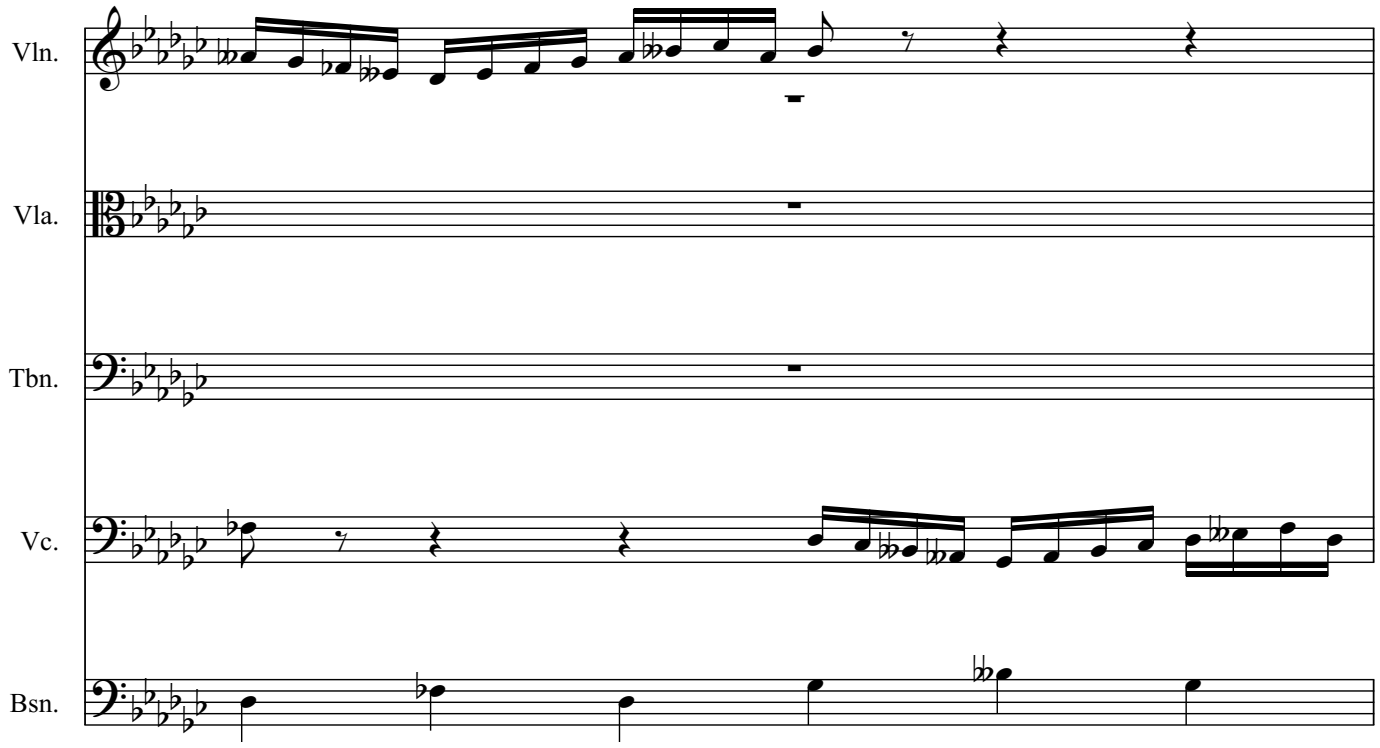
Vln.
Vla.
Tbn.
Vc.
Bsn.

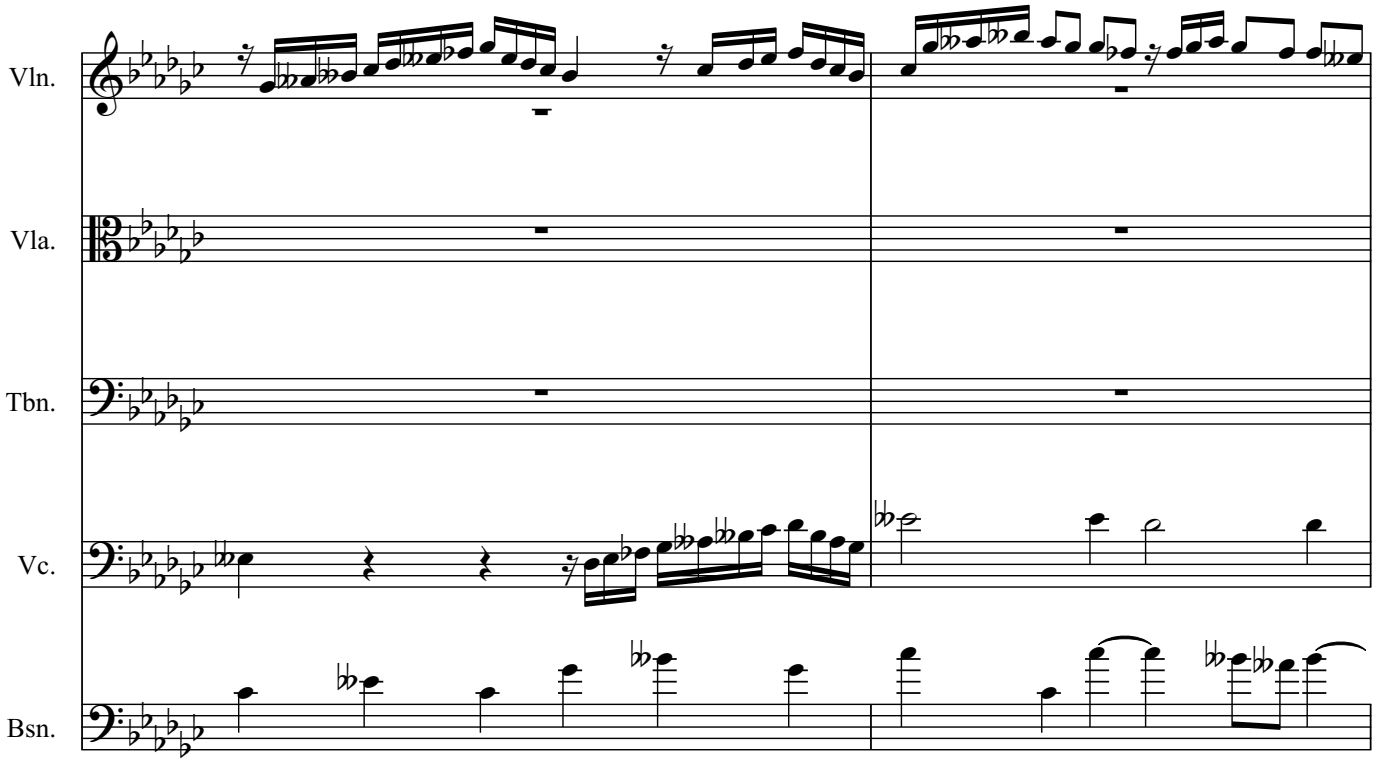
Vln.
Vla.
Tbn.
Vc.
Bsn.

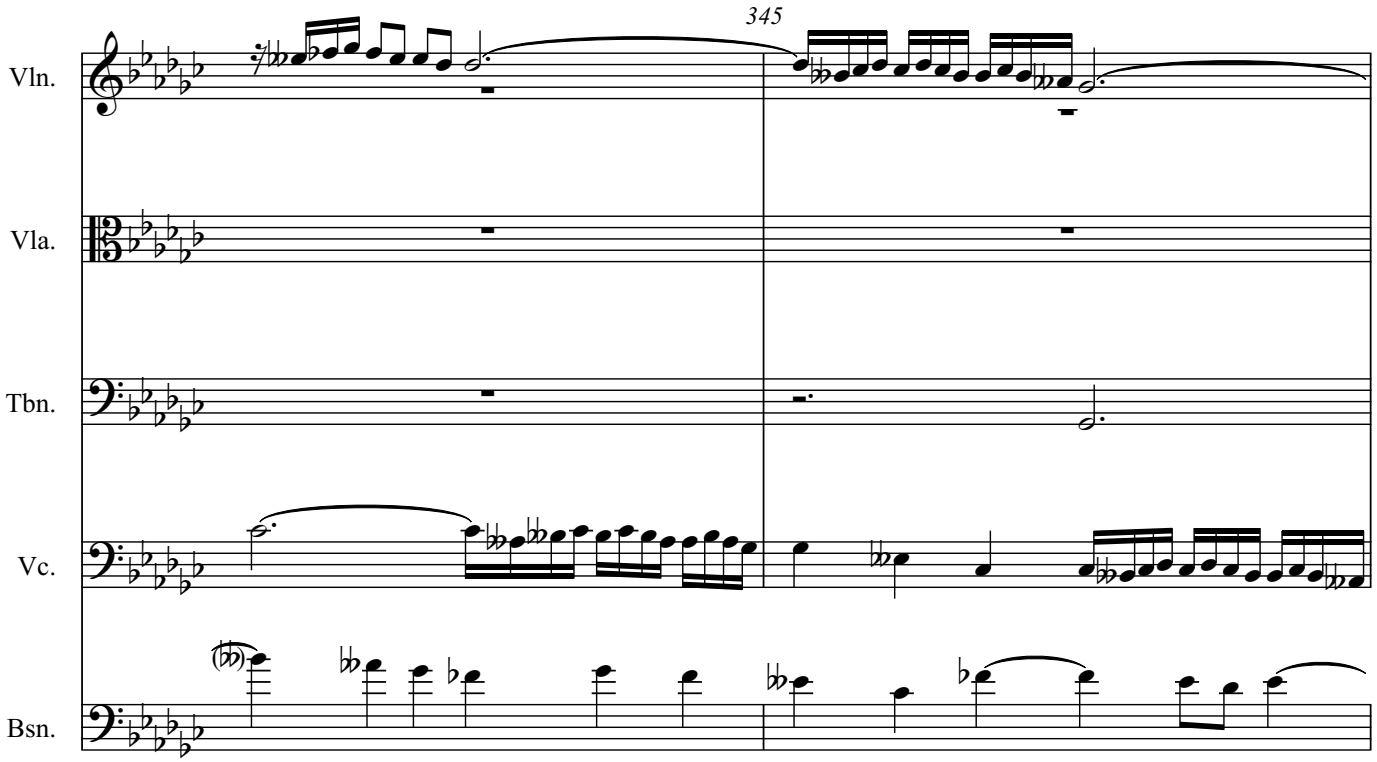
345
Vln.
Vla.
Tbn.
Vc.
Bsn.

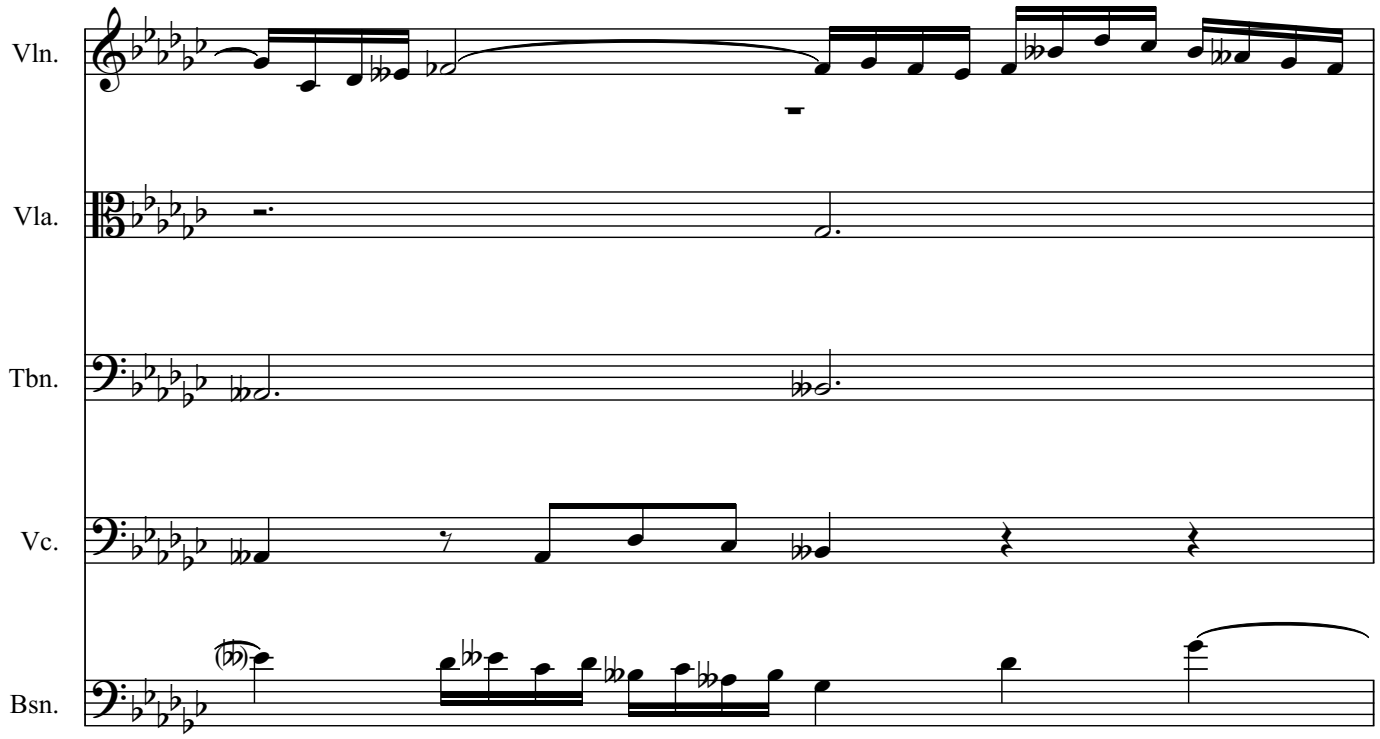
Vln.
Vla.
Tbn.
Vc.
Bsn.

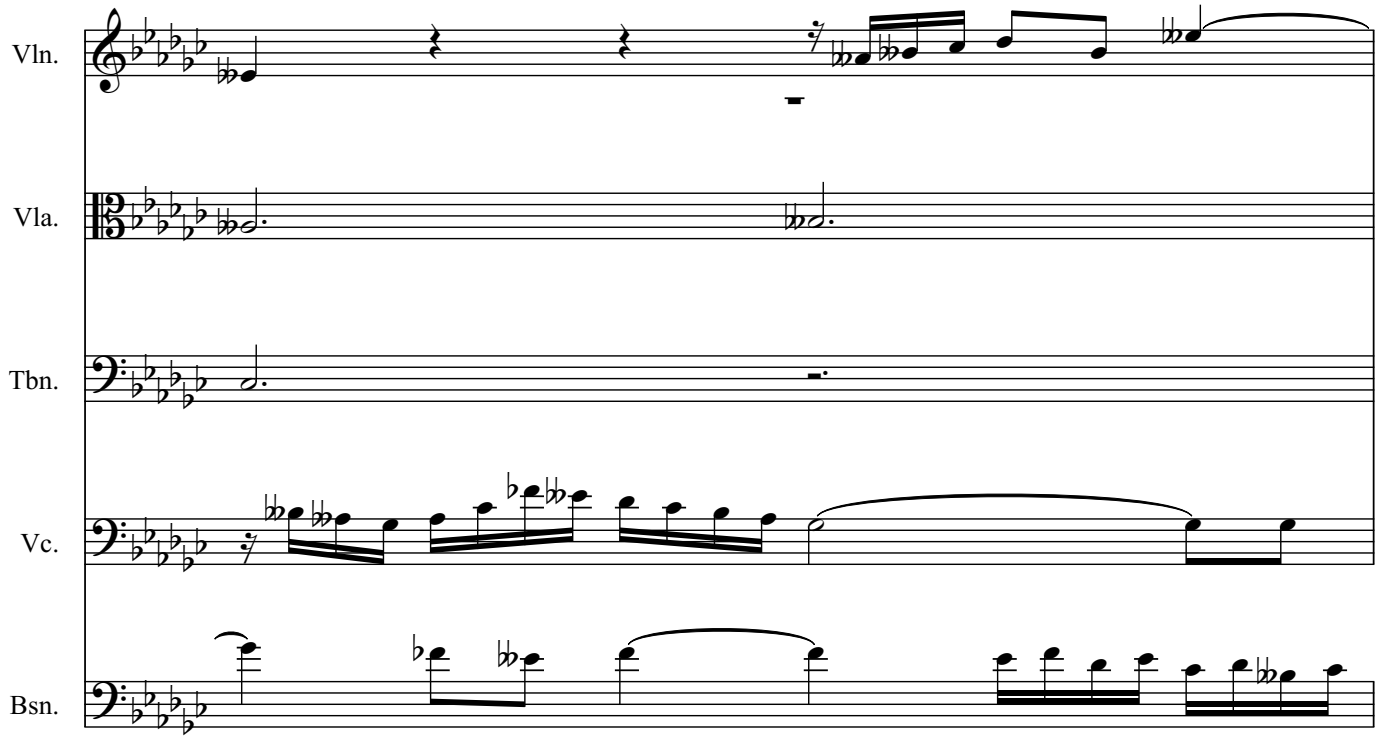
Vln.
Vla.
Tbn.
Vc.
Bsn.

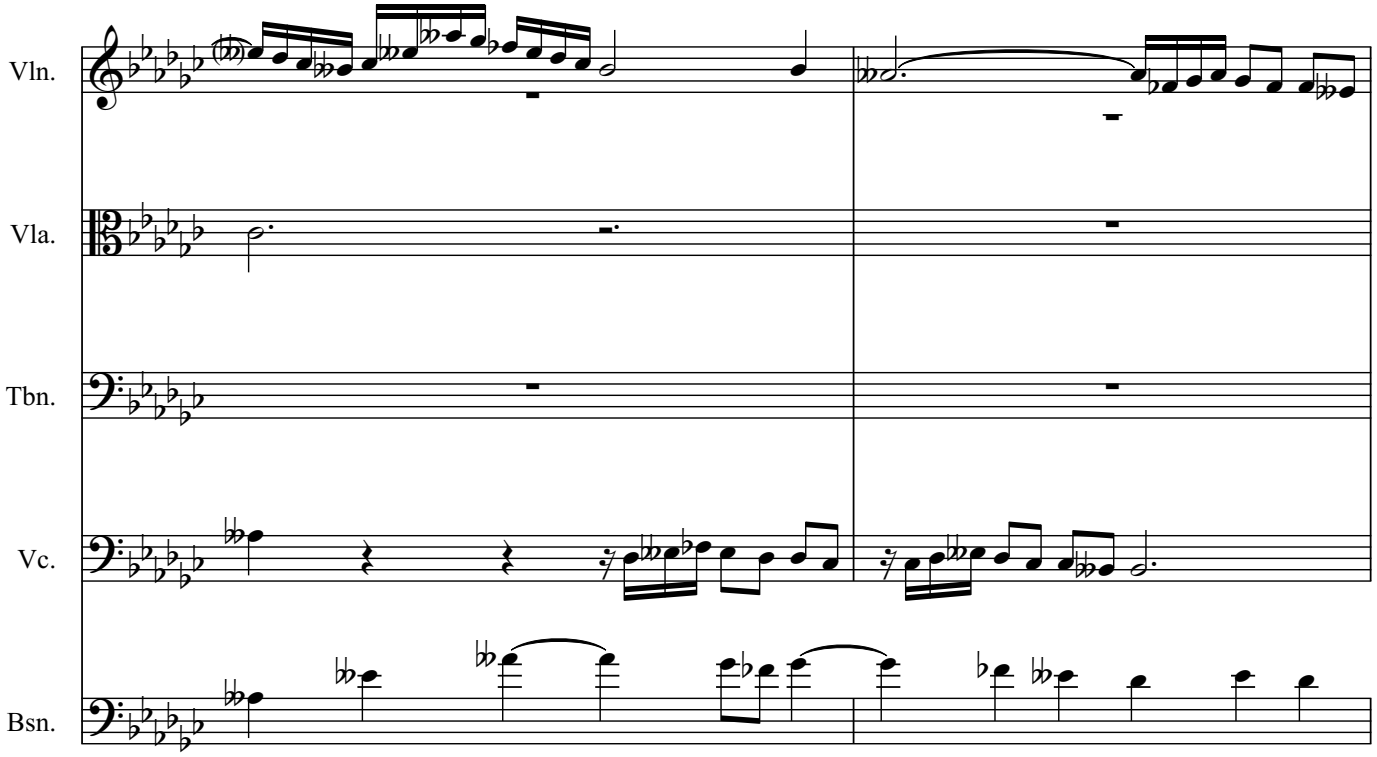
Vln.
Vla.
Tbn.
Vc.
Bsn.

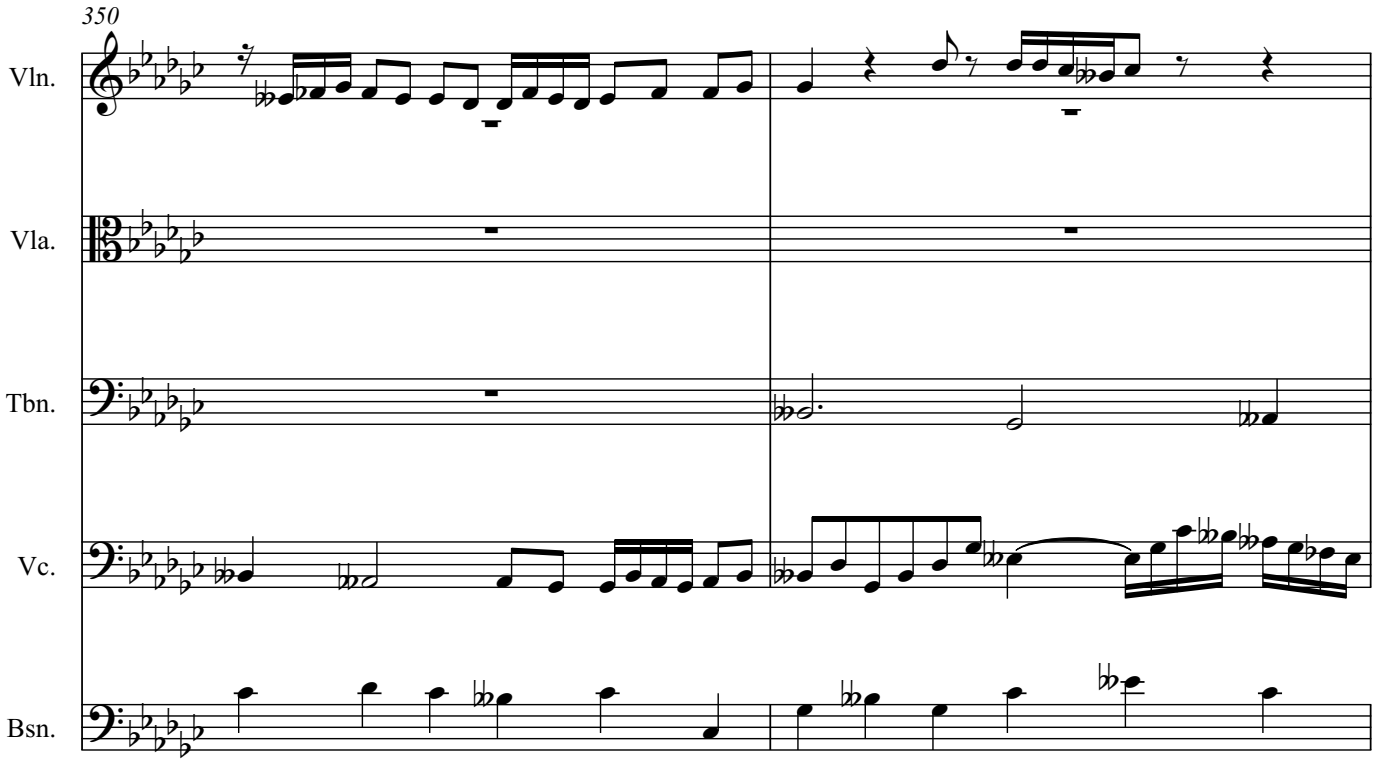
350
Vln.
Vla.
Tbn.
Vc.
Bsn.

Vln.

Vla.

Tbn.

Vc.

Bsn.

355

Vln.

Vla.

Tbn.

Vc.

Bsn.

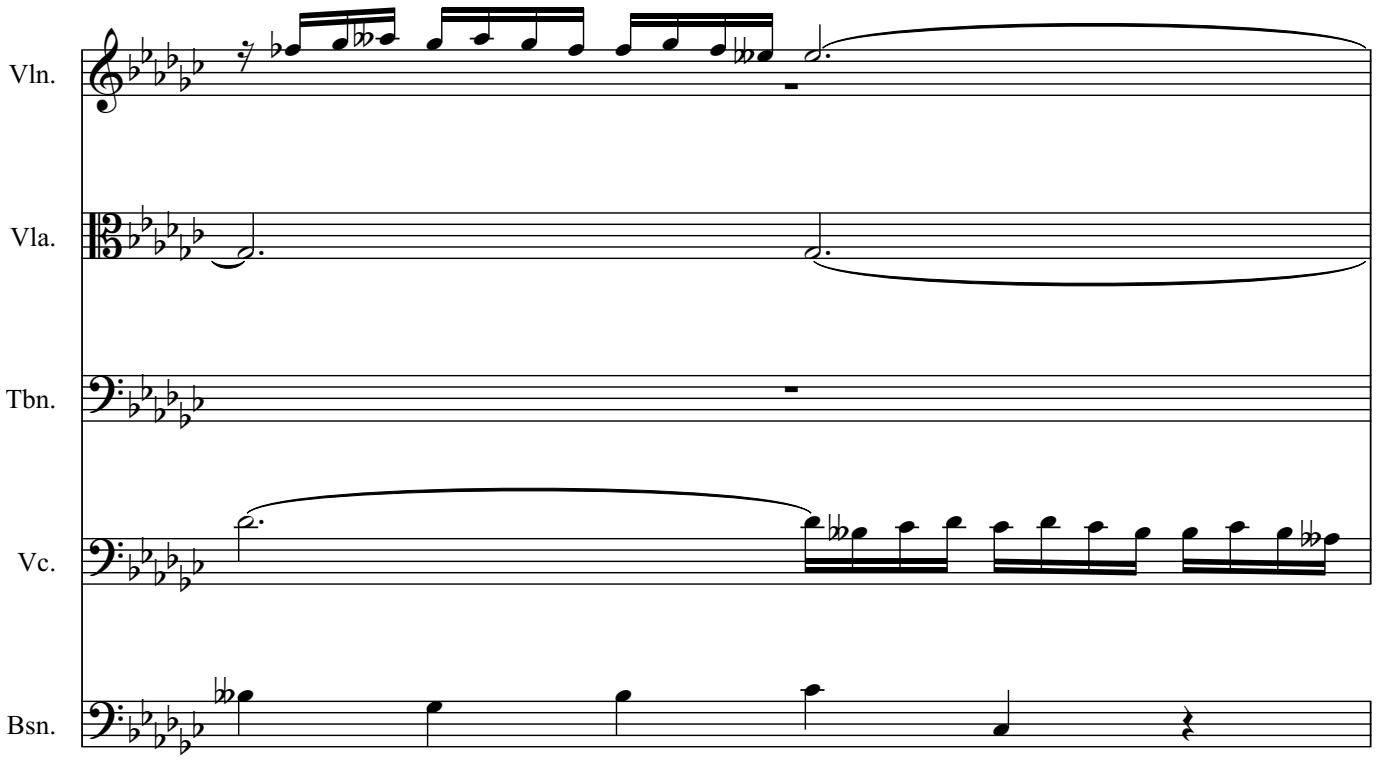
Vln.
Vla.
Tbn.
Vc.
Bsn.

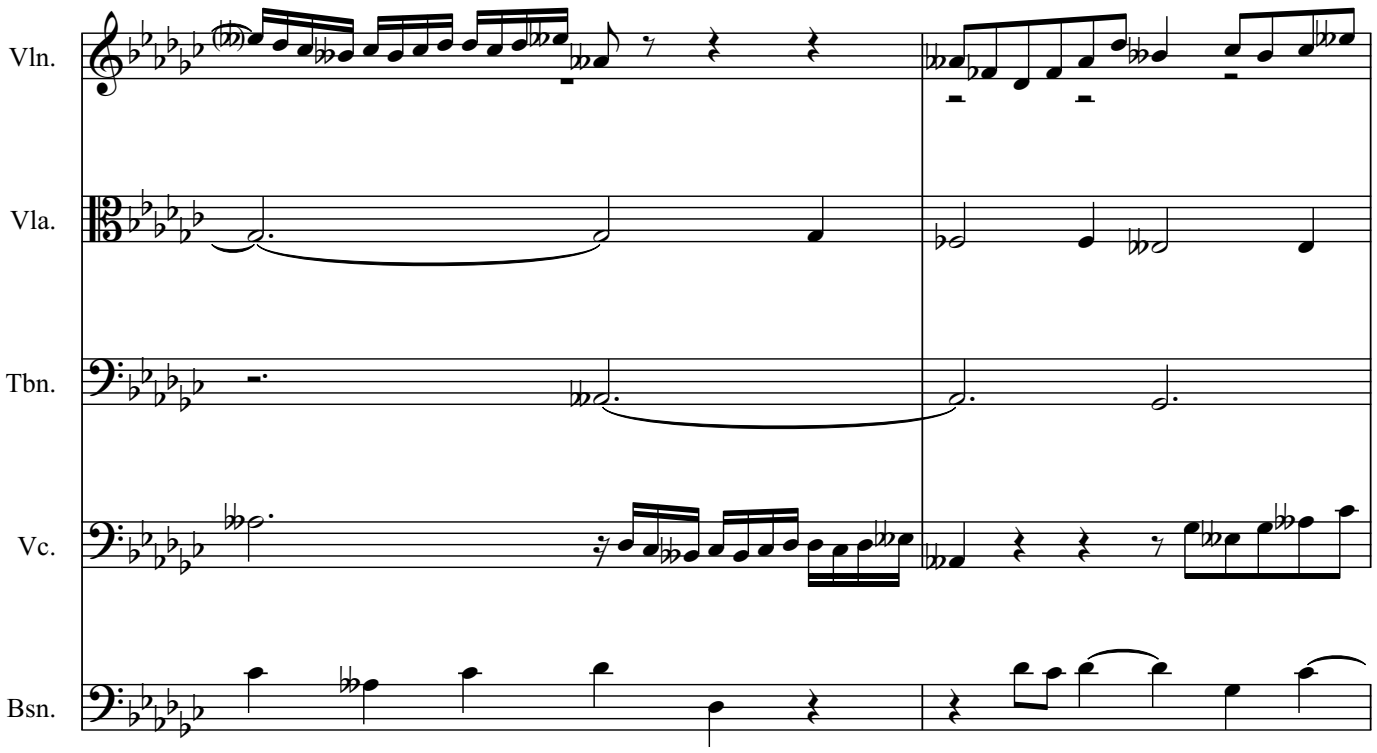
Vln.
Vla.
Tbn.
Vc.
Bsn.

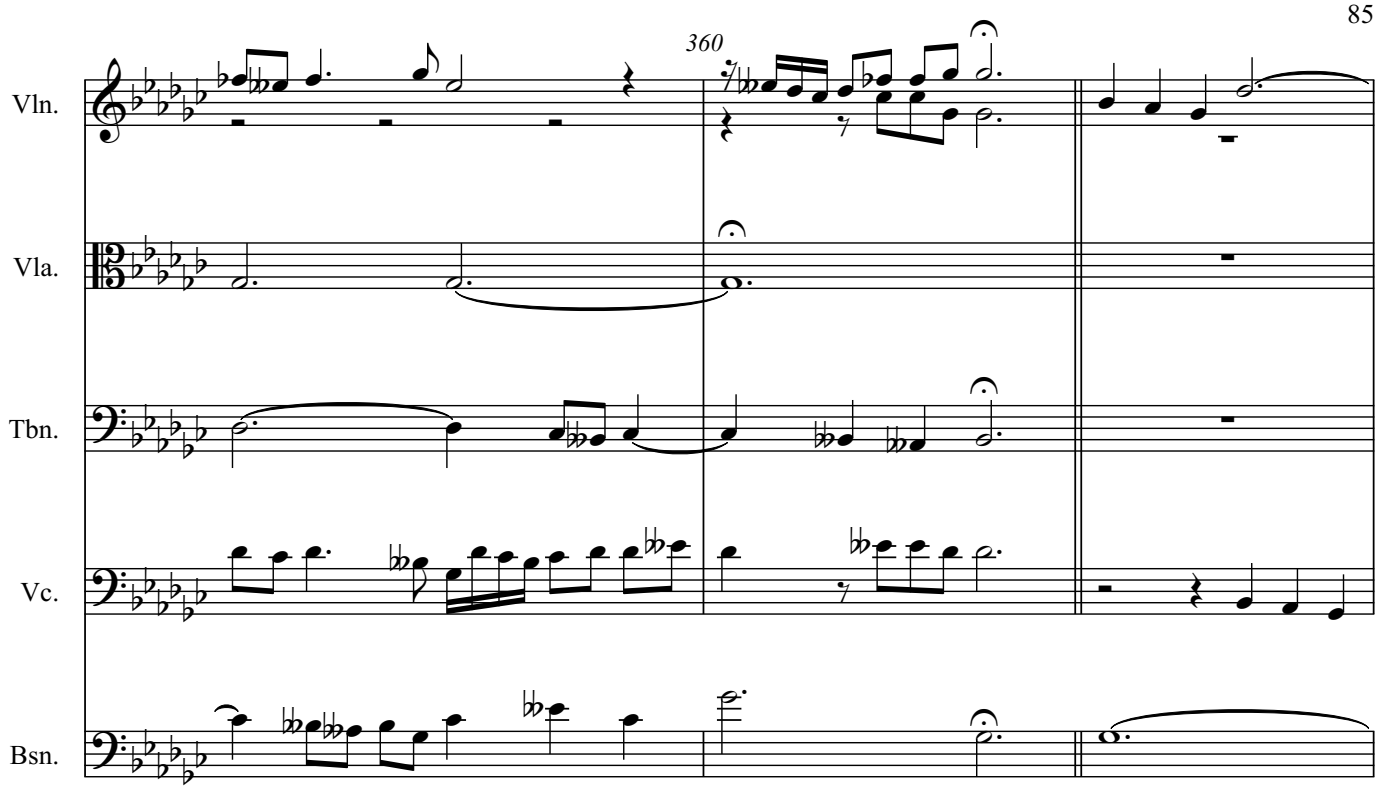
360
Vln.
Vla.
Tbn.
Vc.
Bsn.

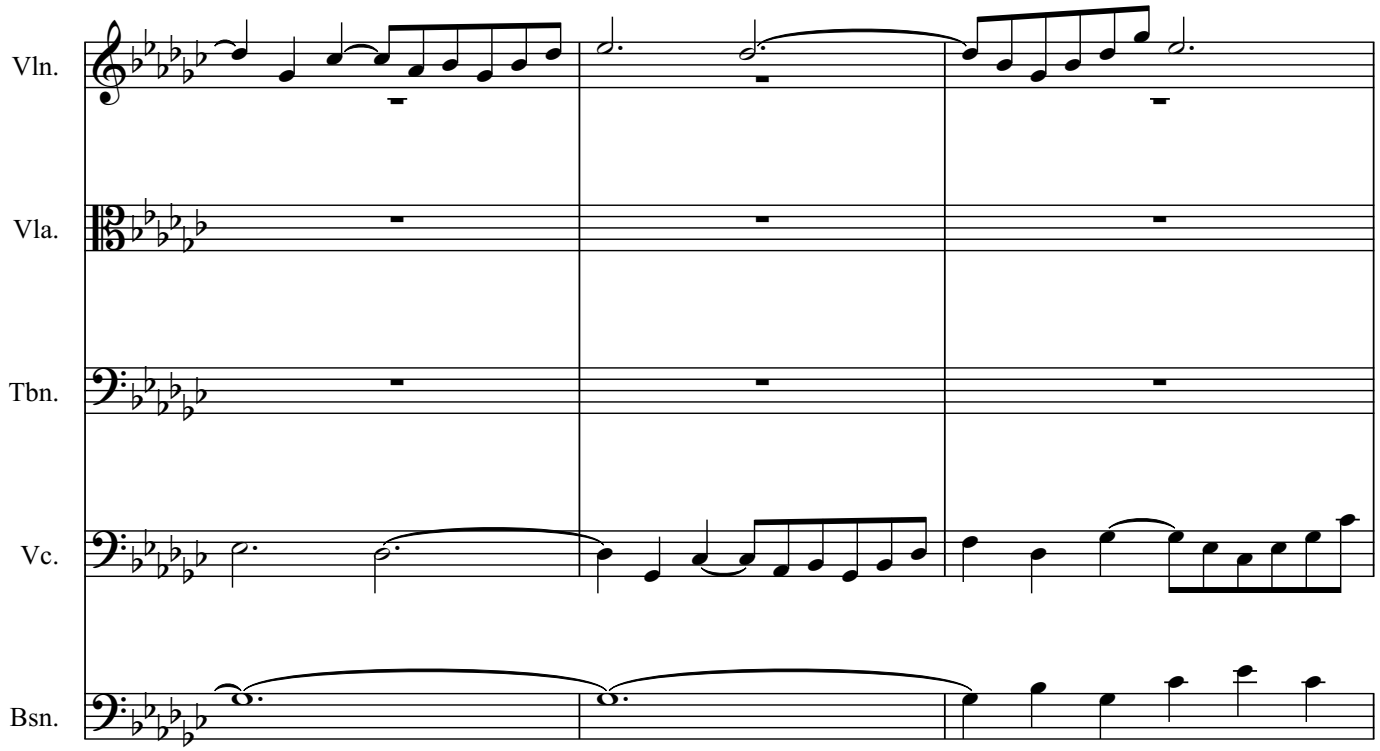
Vln.
Vla.
Tbn.
Vc.
Bsn.

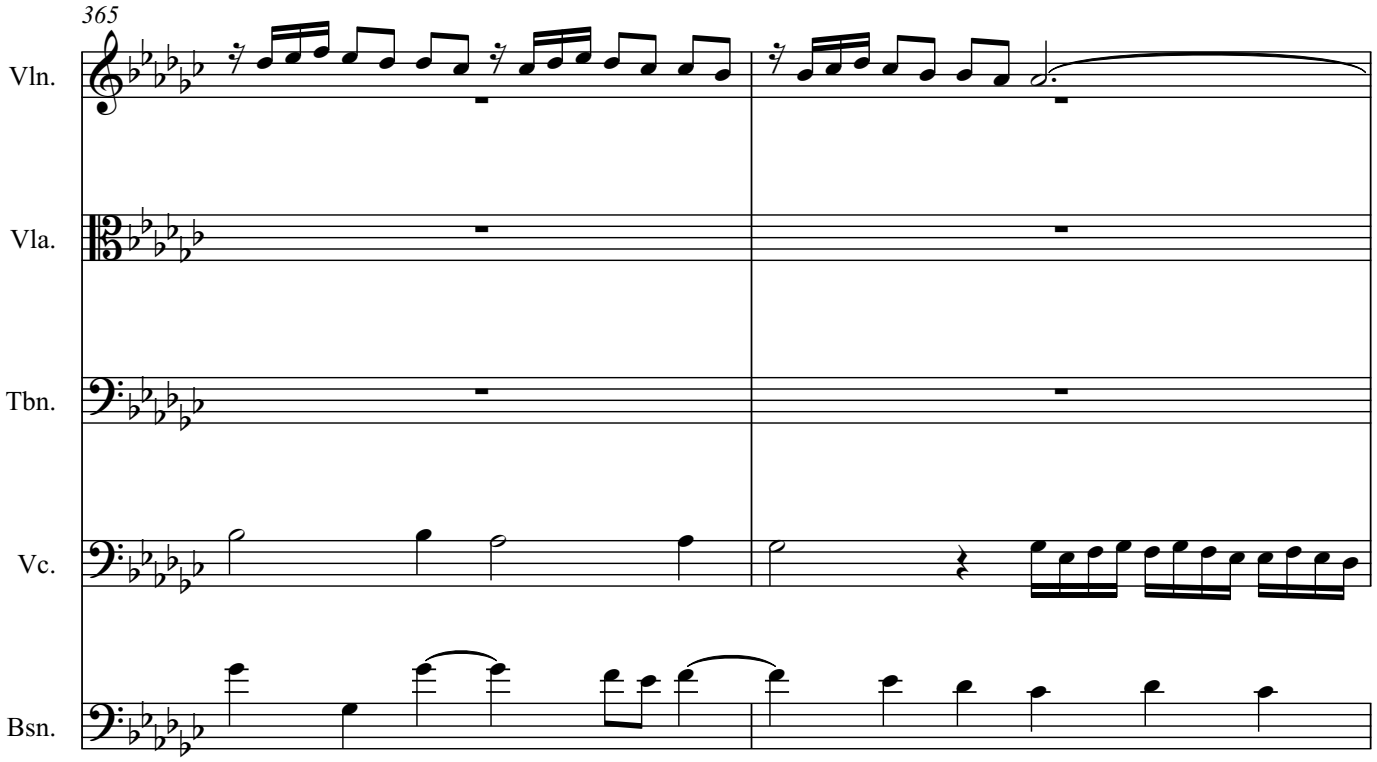

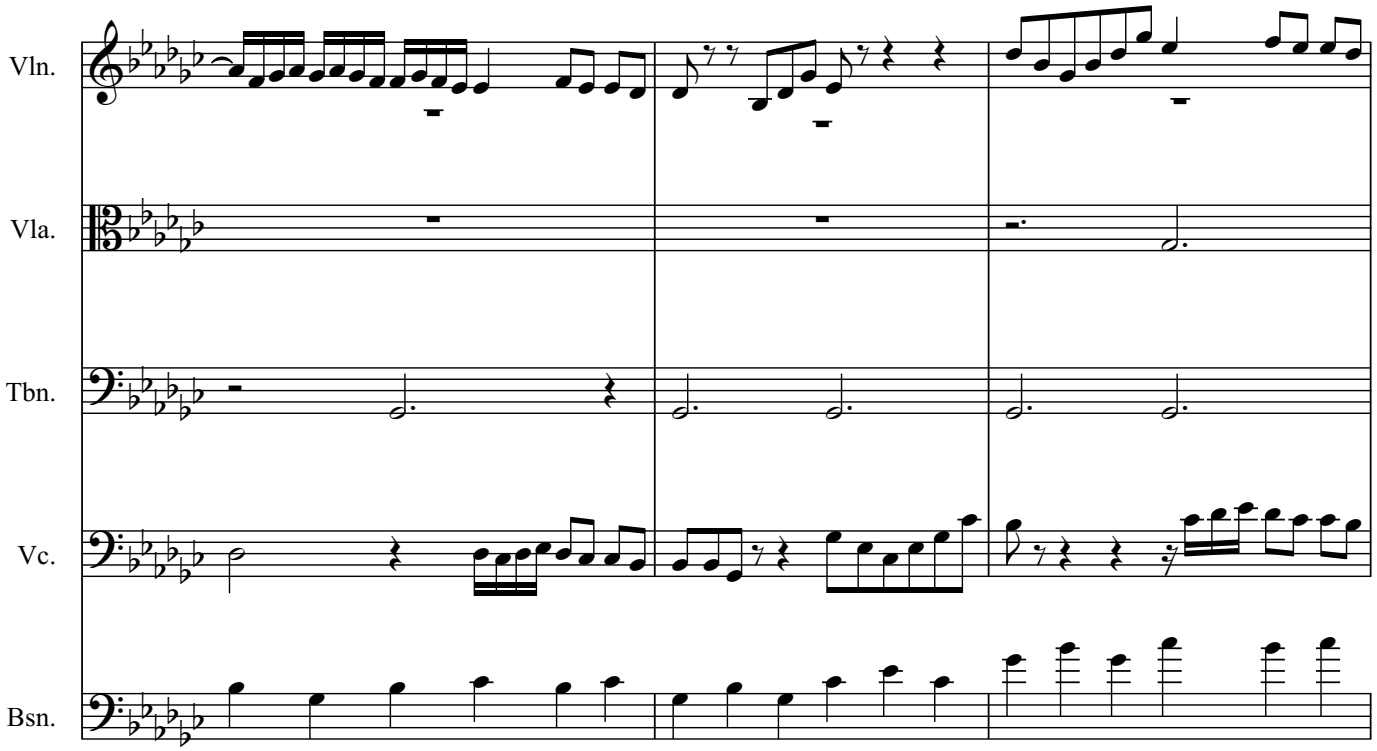

Direitos de autor © Ana Sofia Dias 2022

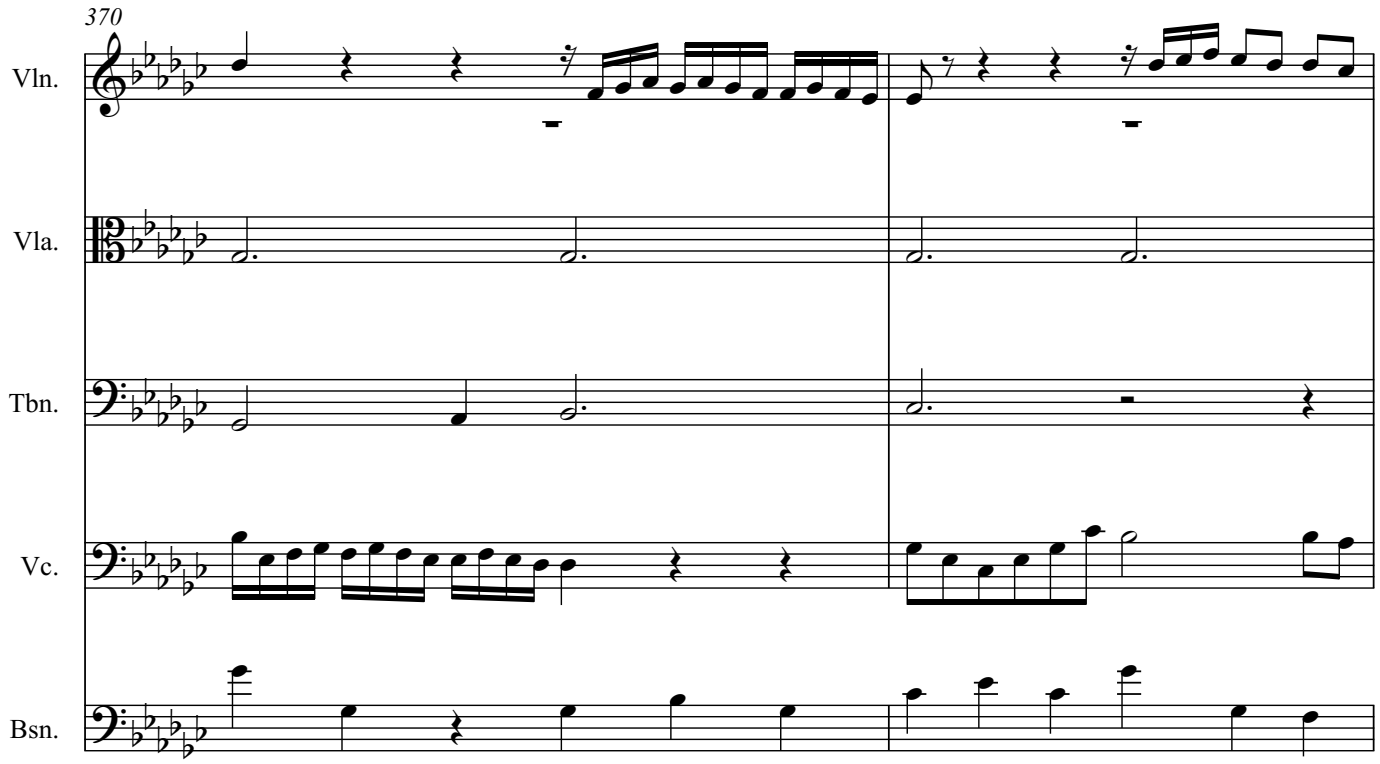
370
Vln.
Vla.
Tbn.
Vc.
Bsn.

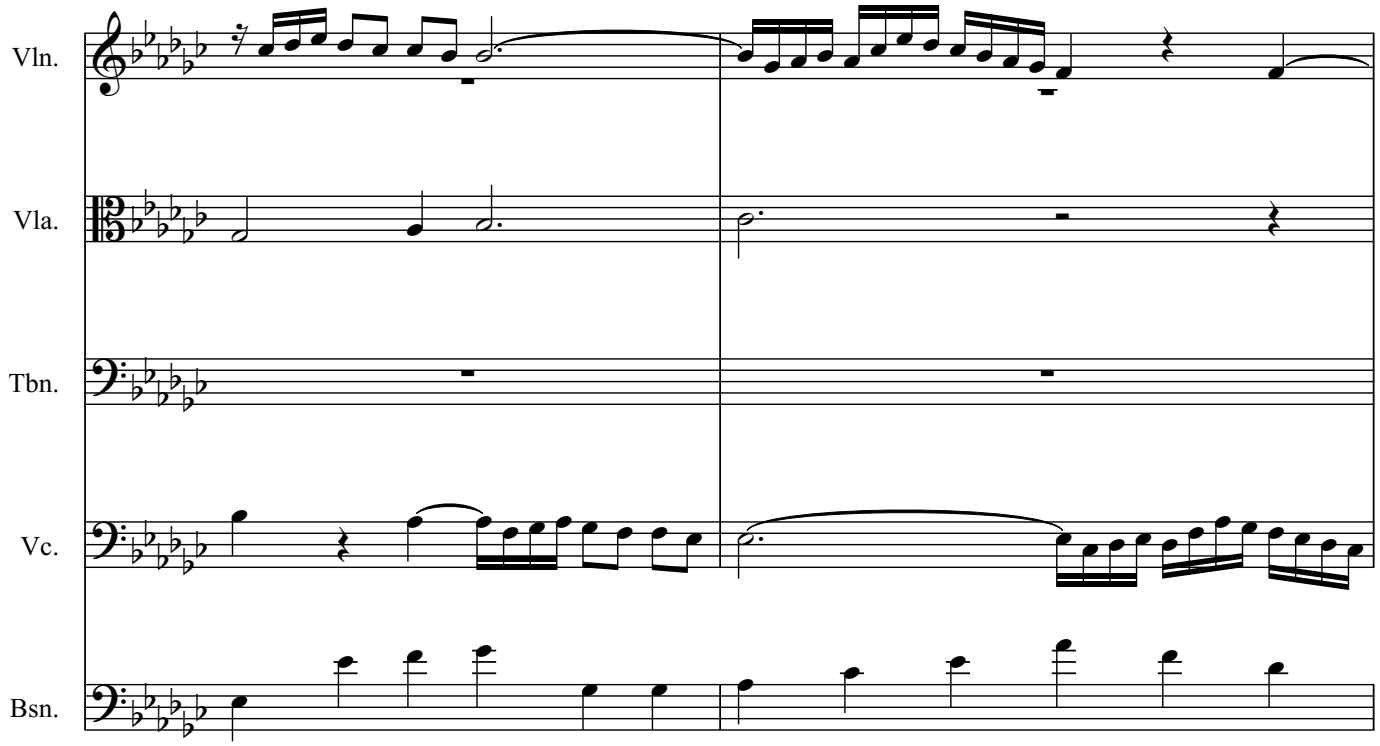
Vln.
Vla.
Tbn.
Vc.
Bsn.

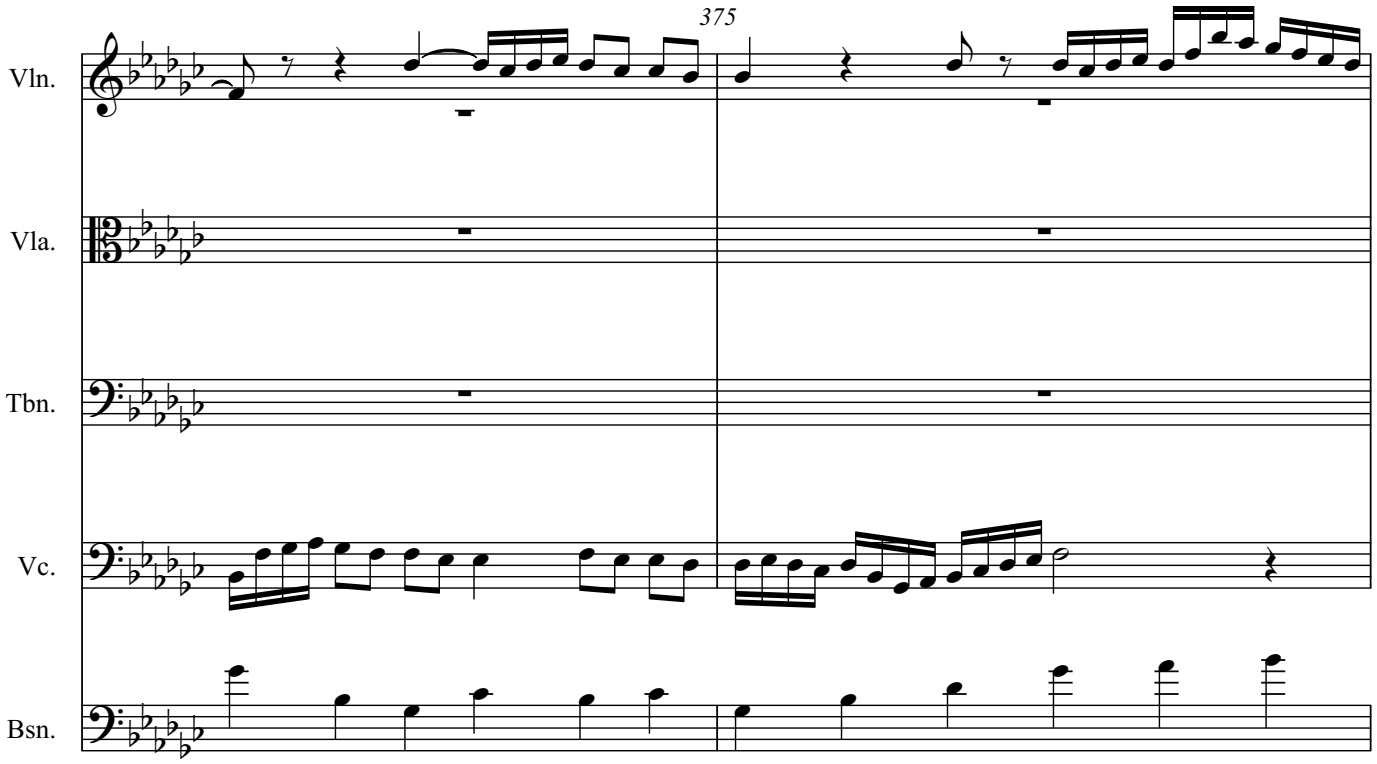
375
Vln.
Vla.
Tbn.
Vc.
Bsn.

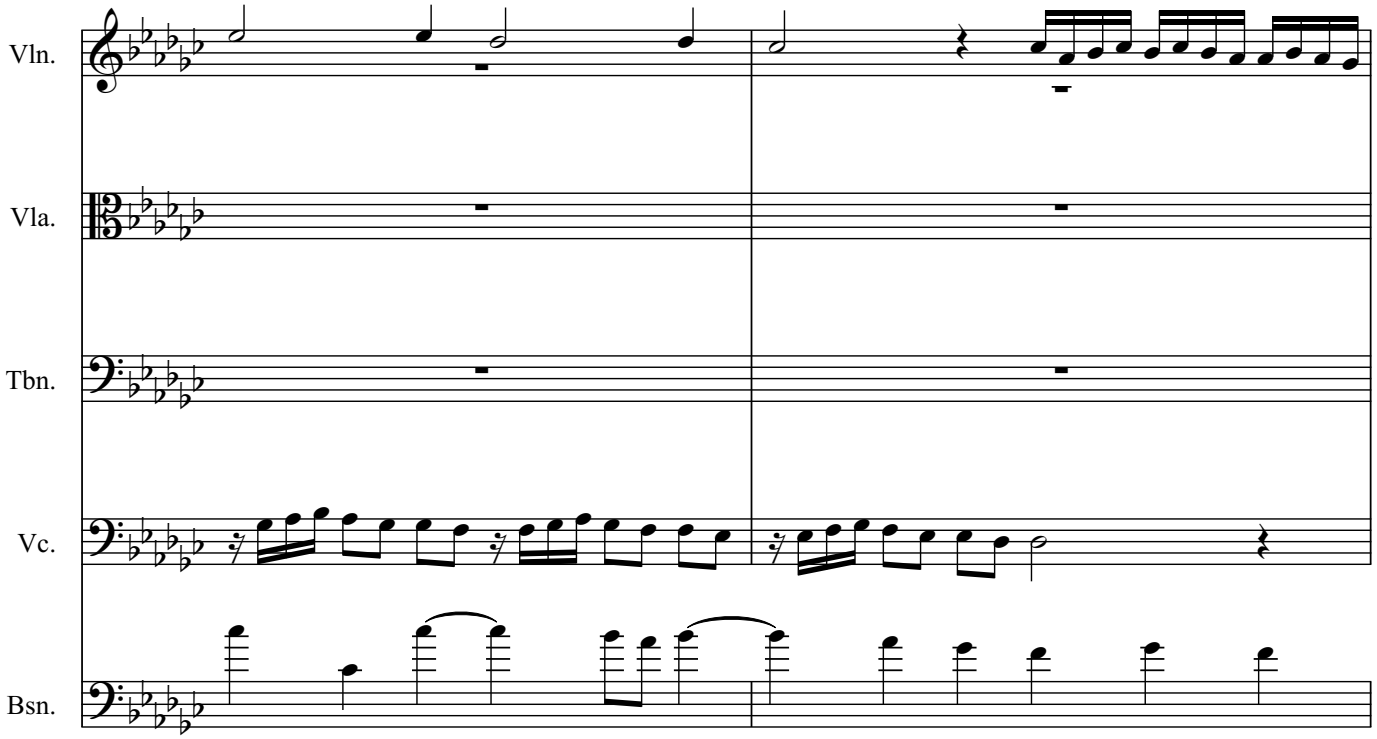
Vln.
Vla.
Tbn.
Vc.
Bsn.

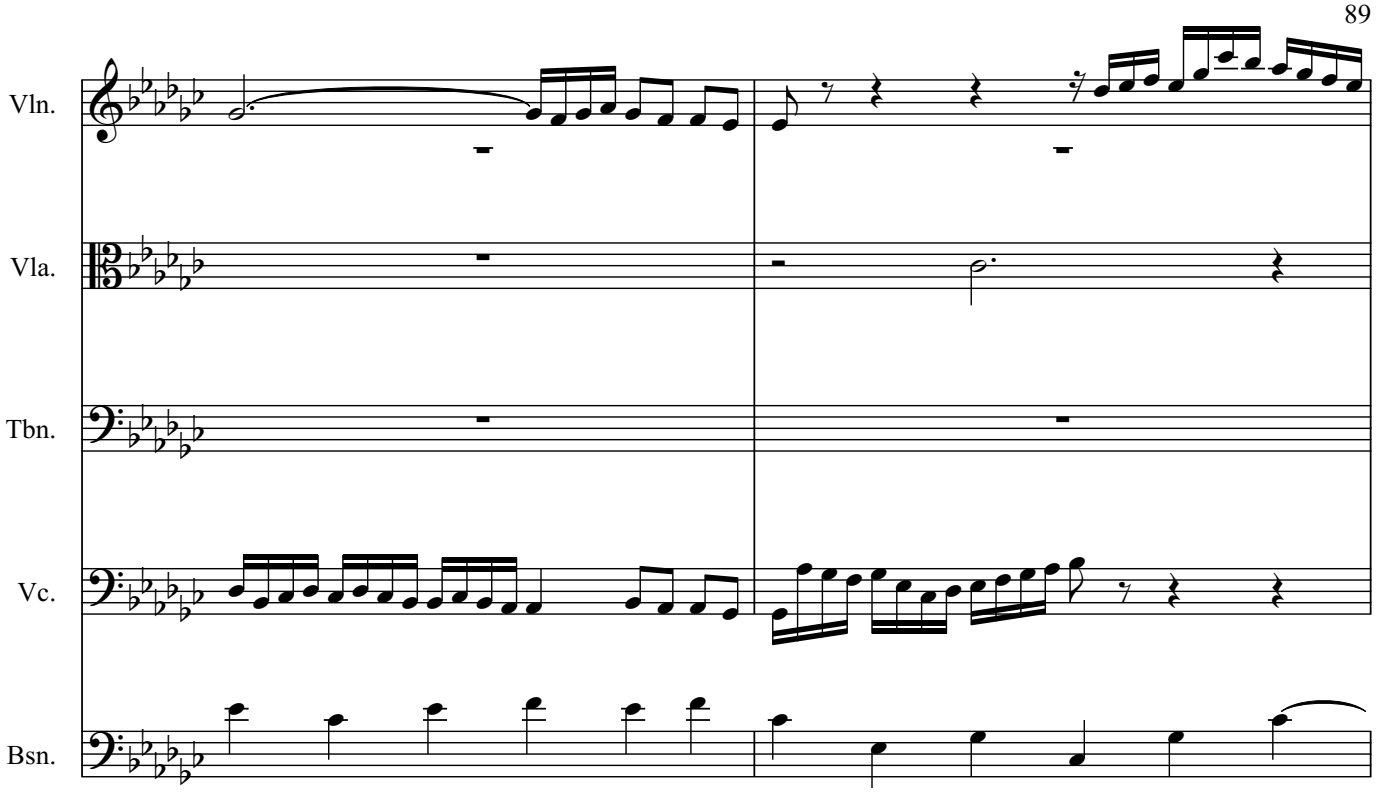
Vln.
Vla.
Tbn.
Vc.
Bsn.

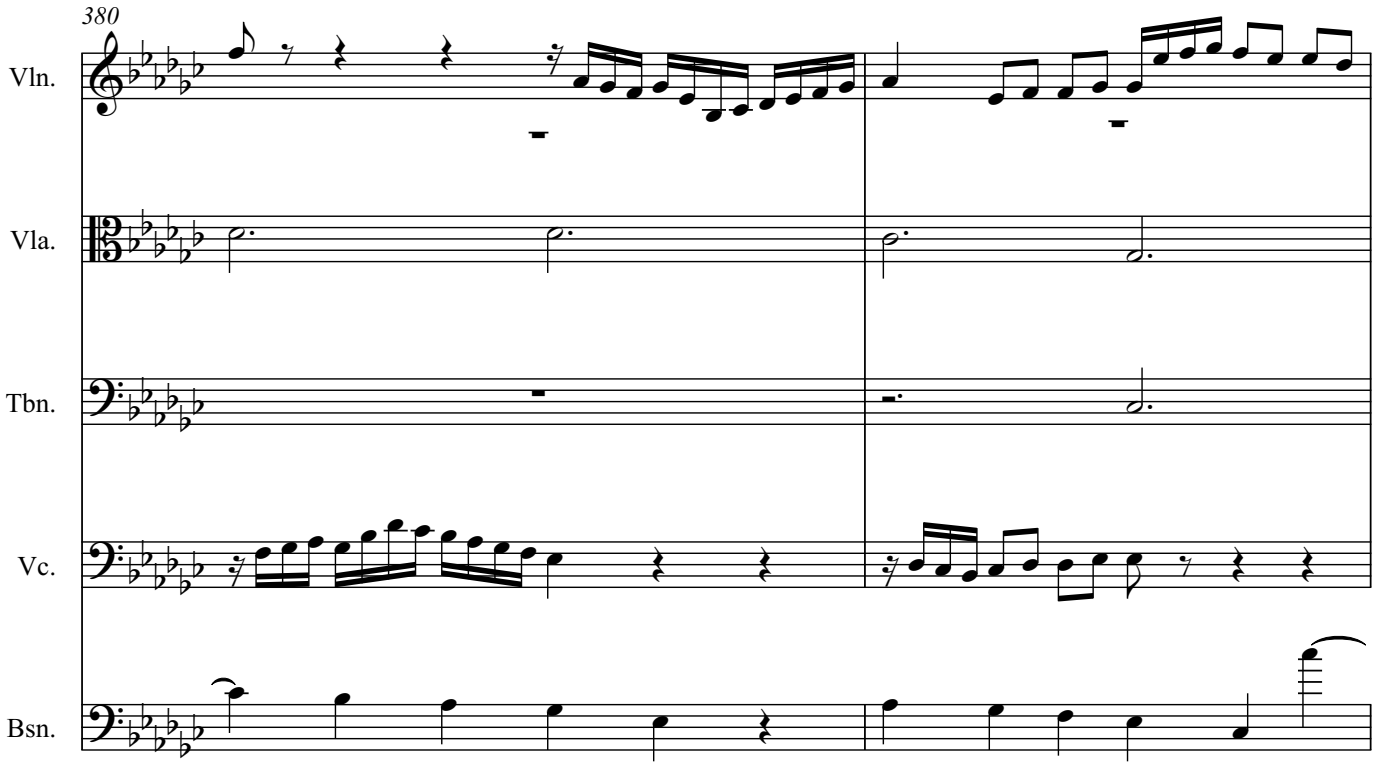
380
Vln.
Vla.
Tbn.
Vc.
Bsn.

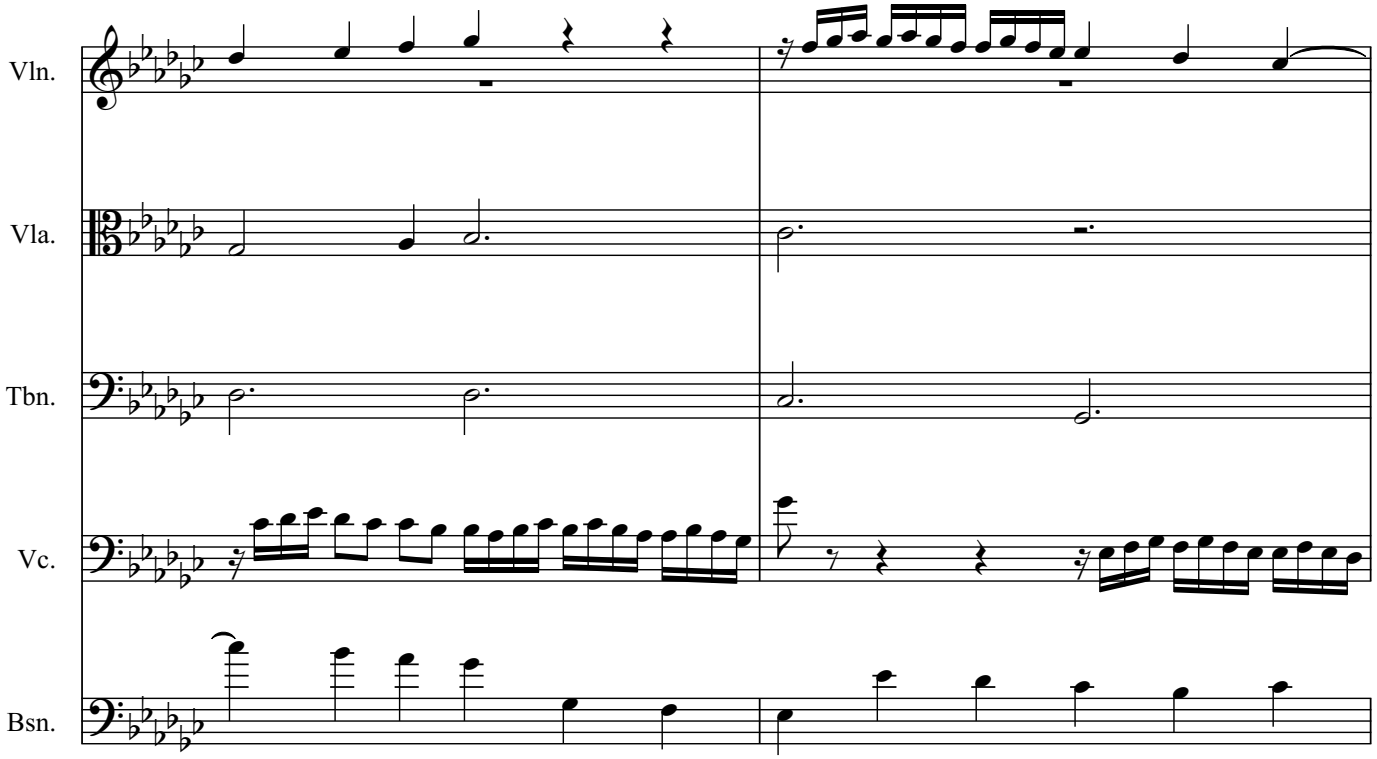
Vln.
Vla.
Tbn.
Vc.
Bsn.

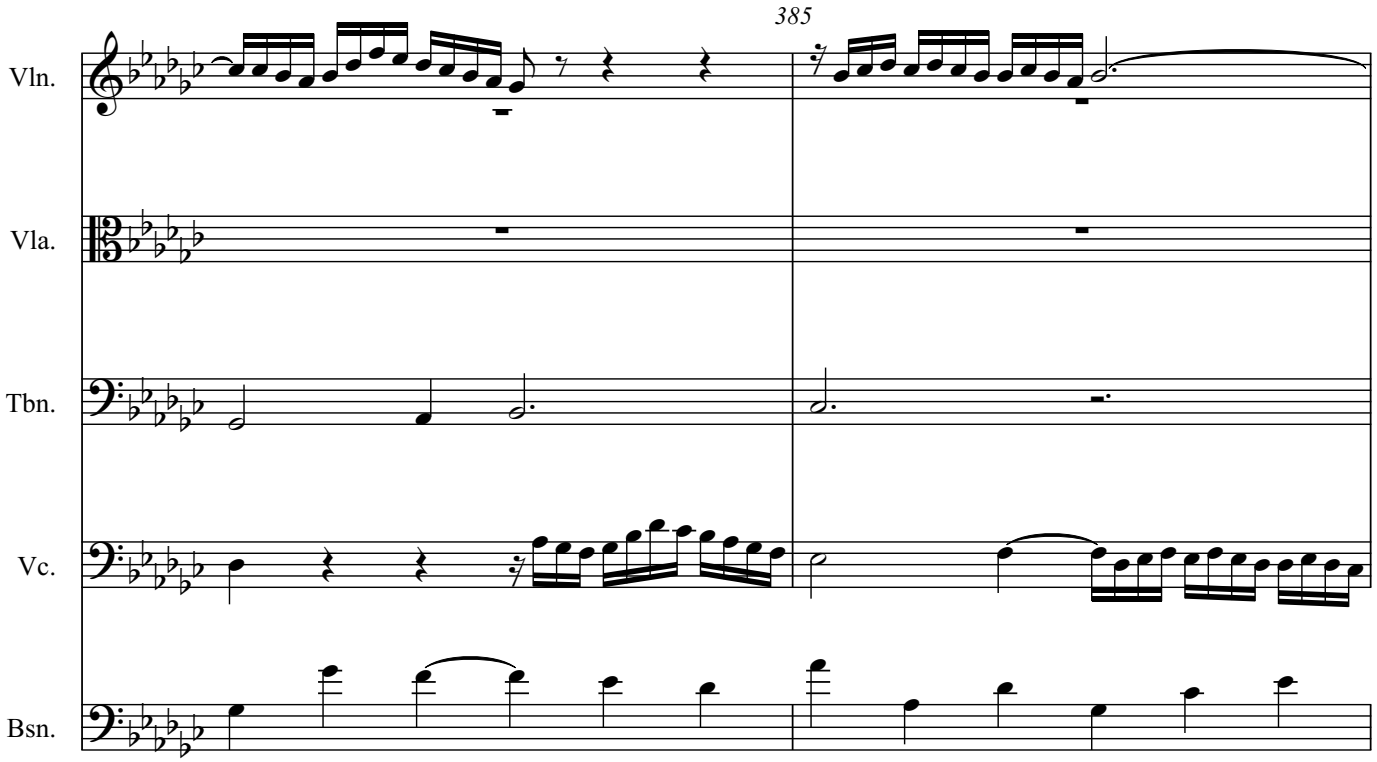
385
Vln.
Vla.
Tbn.
Vc.
Bsn.

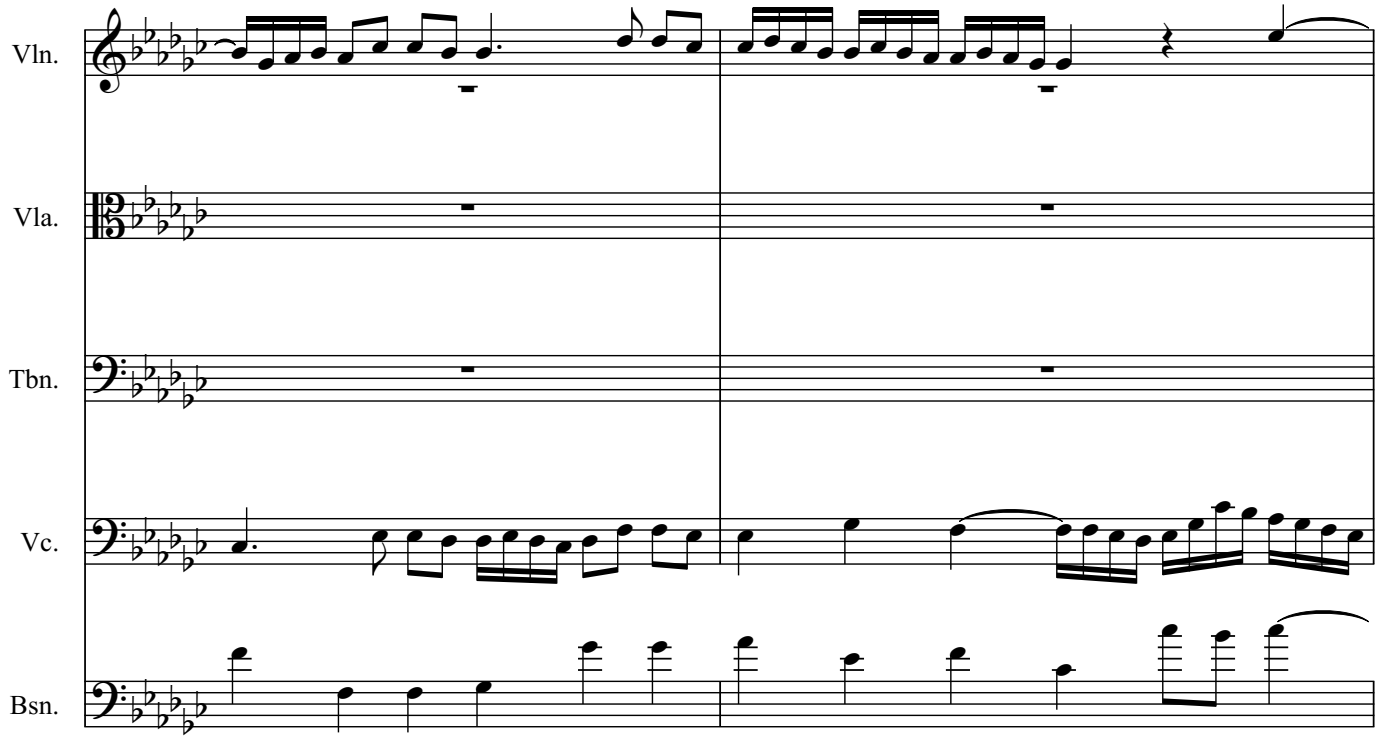
Vln.
Vla.
Tbn.
Vc.
Bsn.

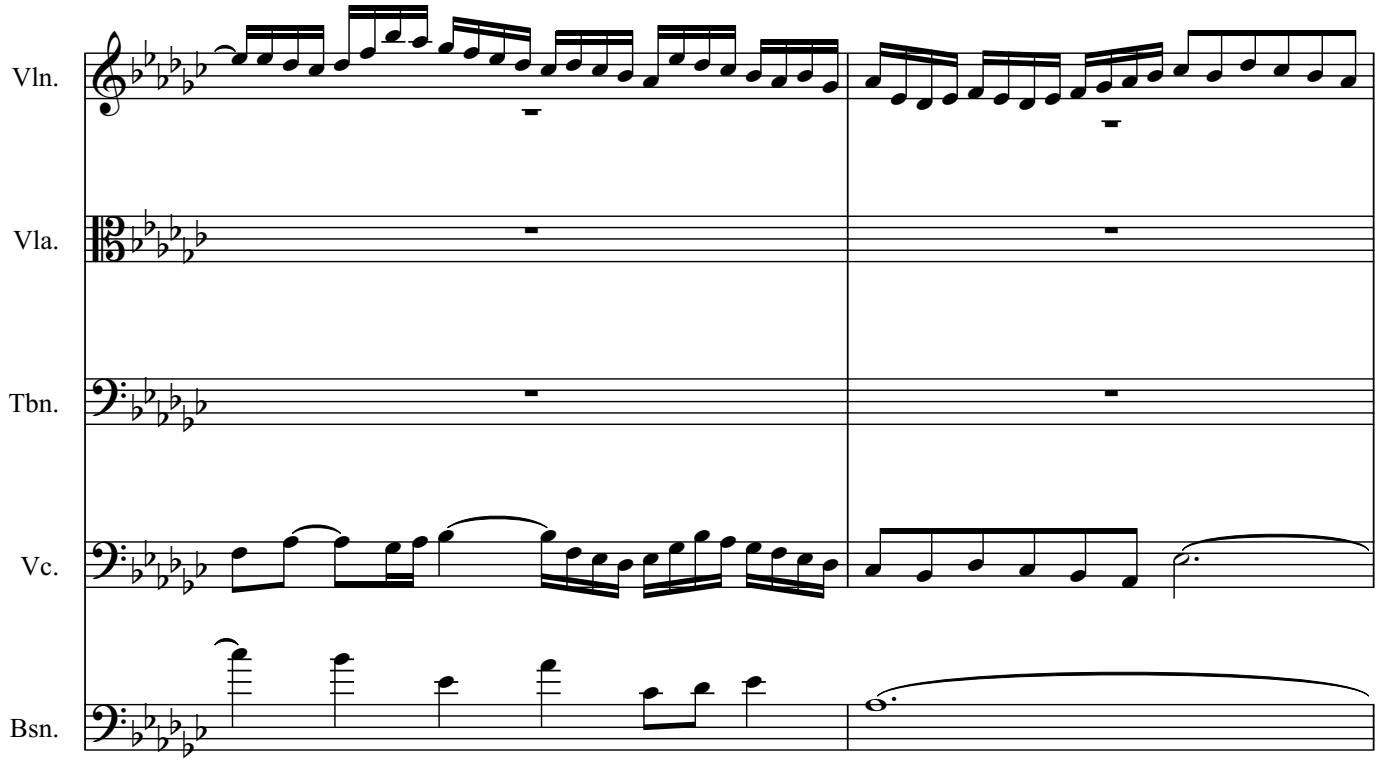
Vln.
Vla.
Tbn.
Vc.
Bsn.

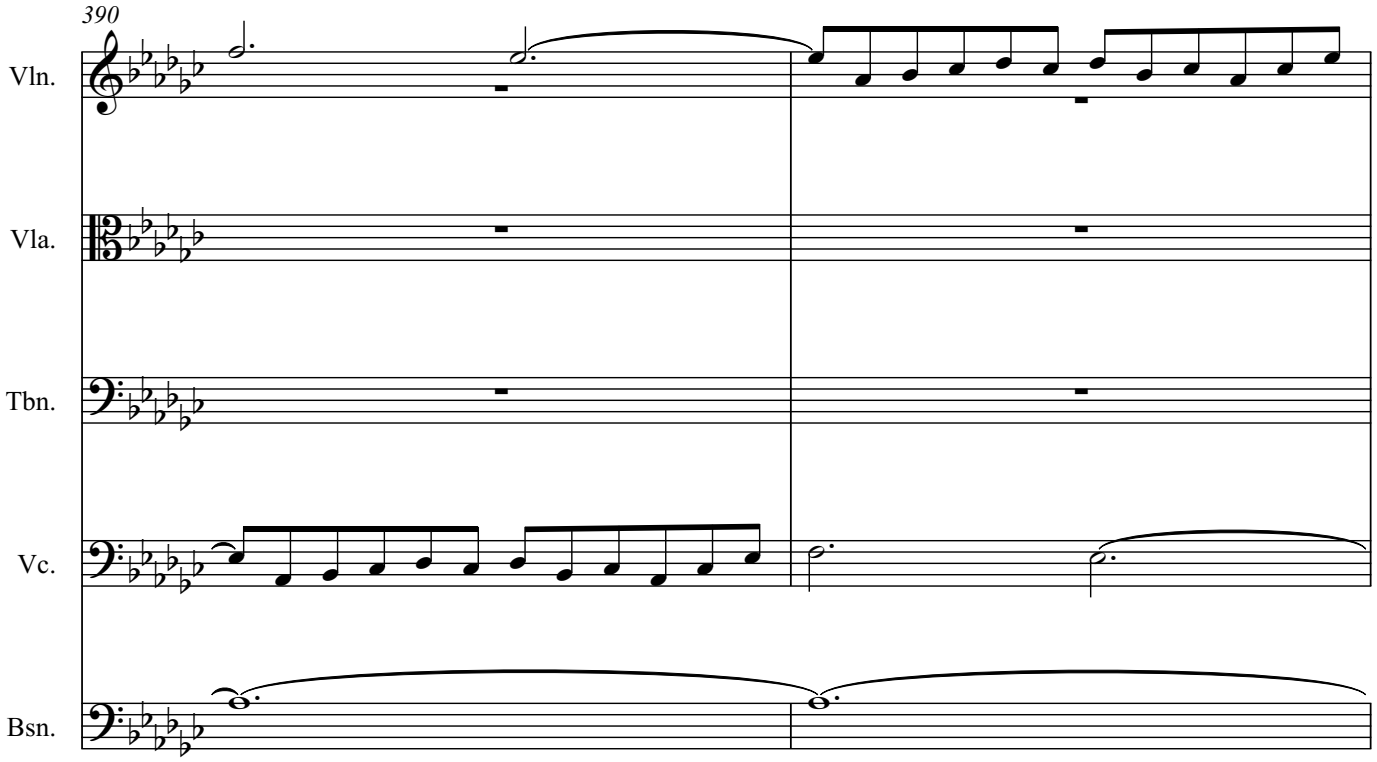
390
Vln.
Vla.
Tbn.
Vc.
Bsn.

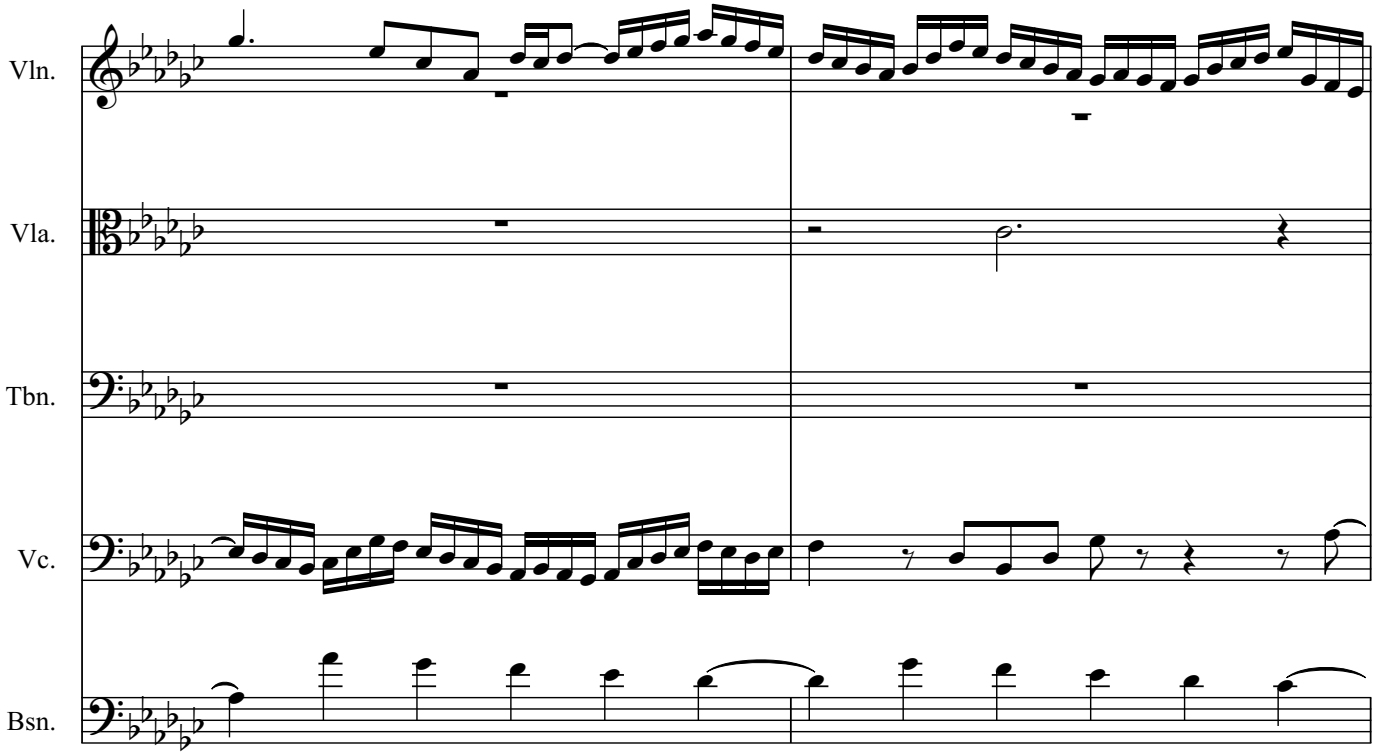
Vln.
Vla.
Tbn.
Vc.
Bsn.

395

Vln.

Vla.

Tbn.

Vc.

Bsn.

Vln.

Vla.

Tbn.

Vc.

Bsn.

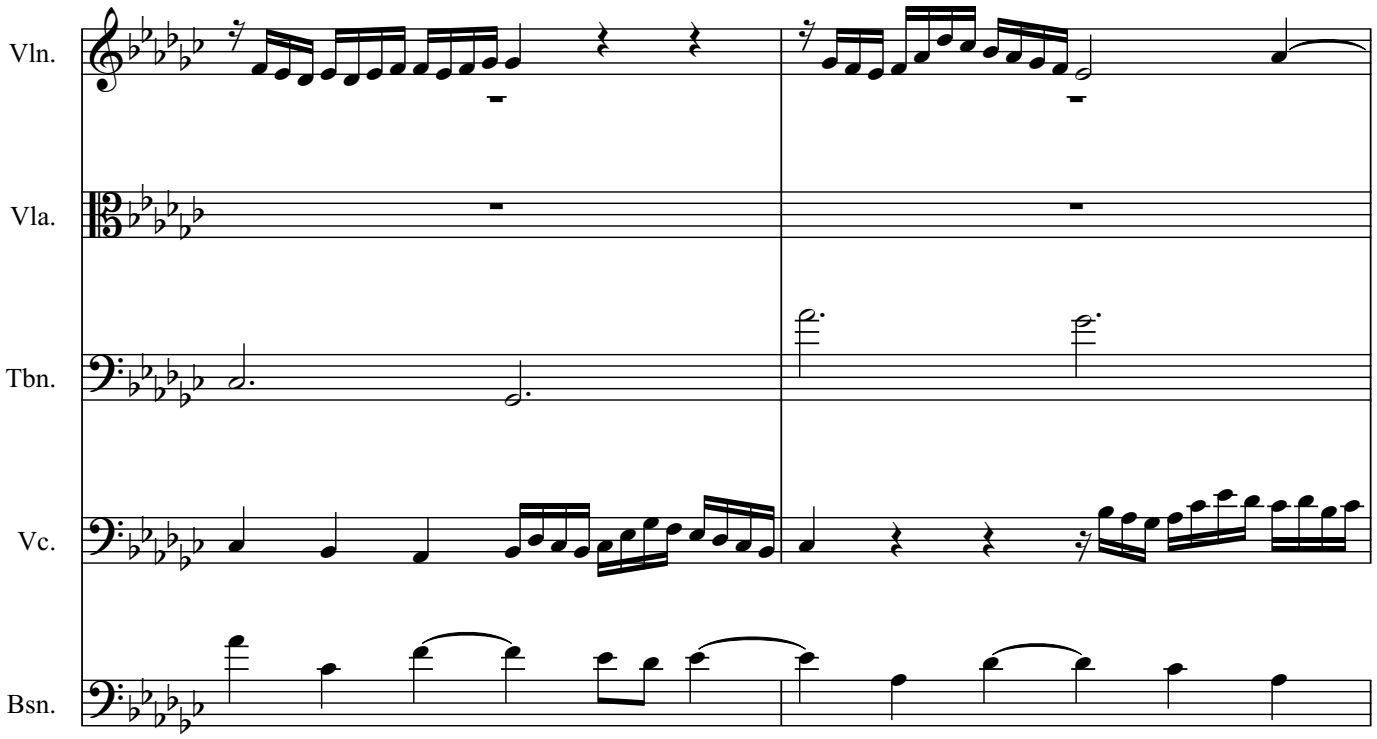
Vln.
Vla.
Tbn.
Vc.
Bsn.

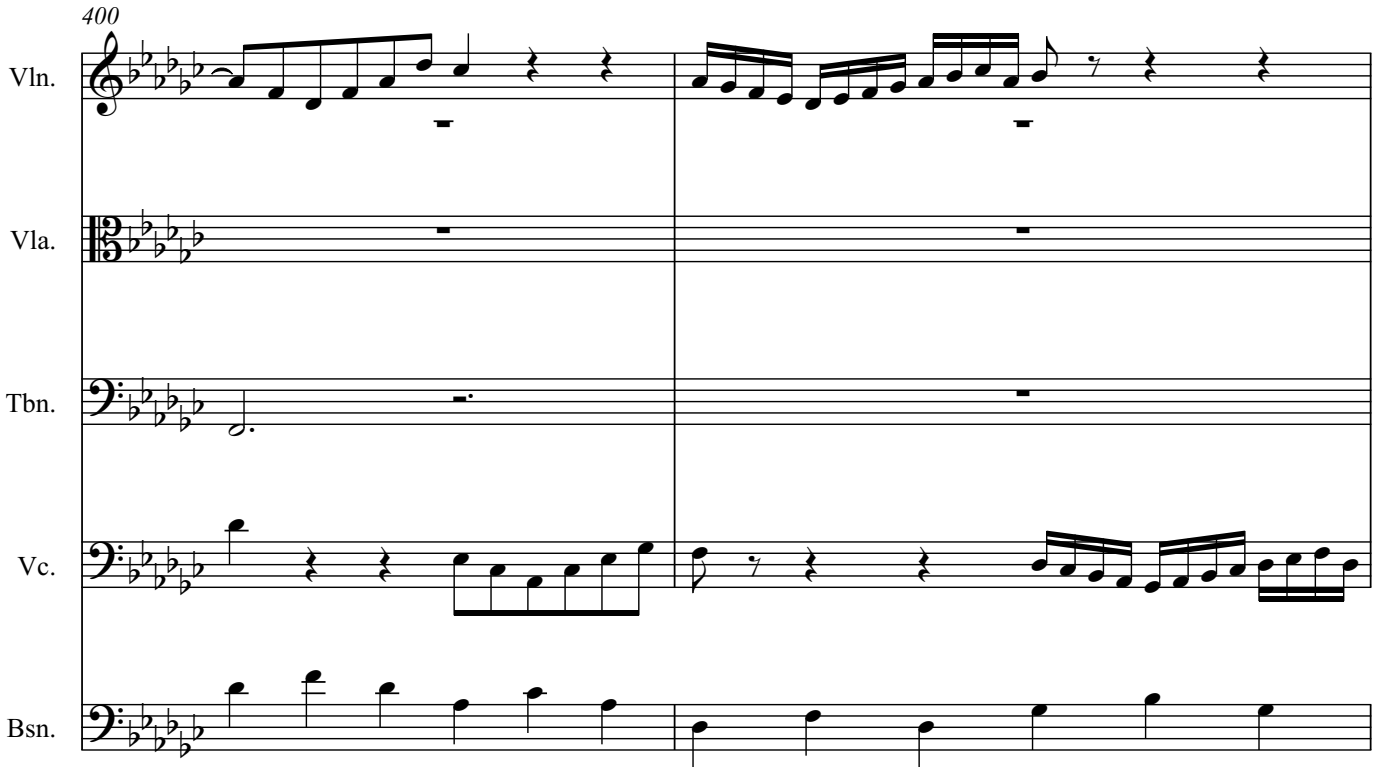
400
Vln.
Vla.
Tbn.
Vc.
Bsn.

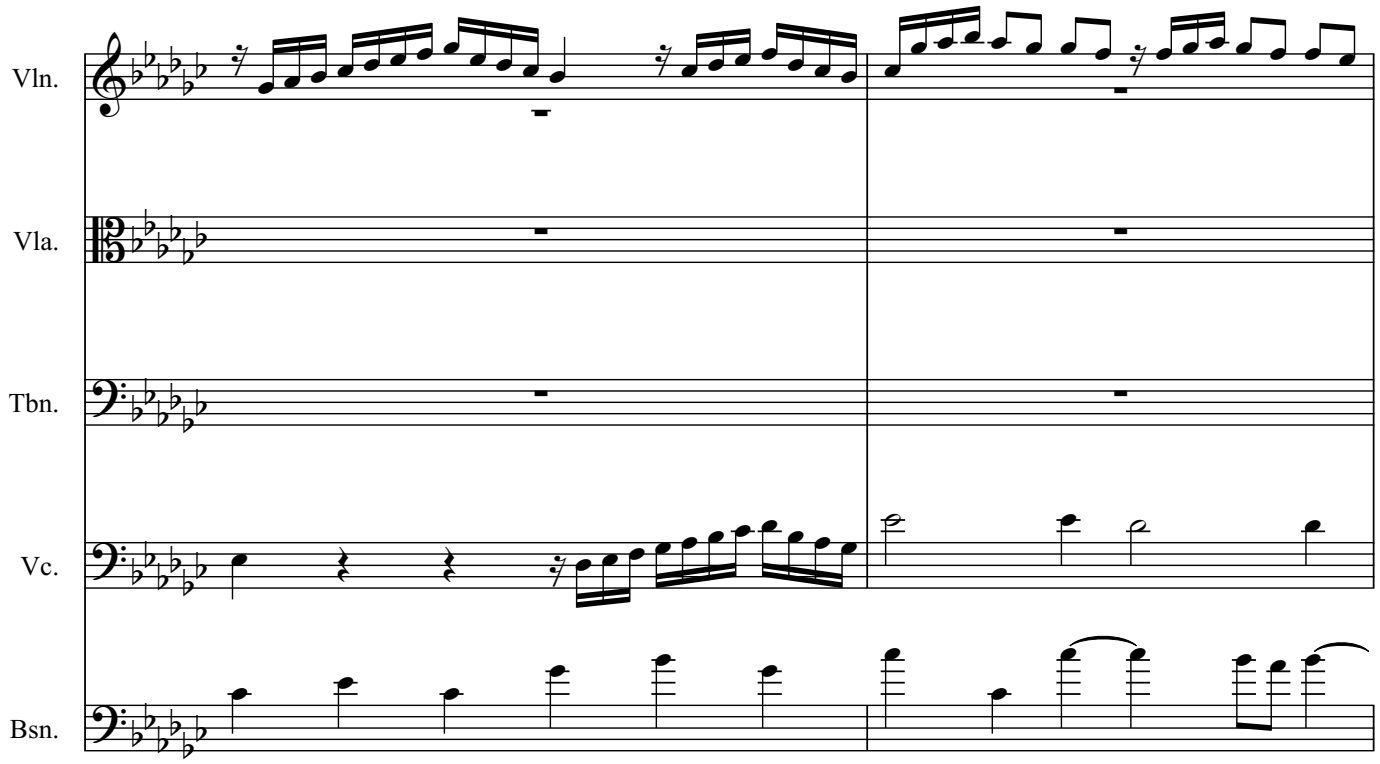
Vln.
Vla.
Tbn.
Vc.
Bsn.

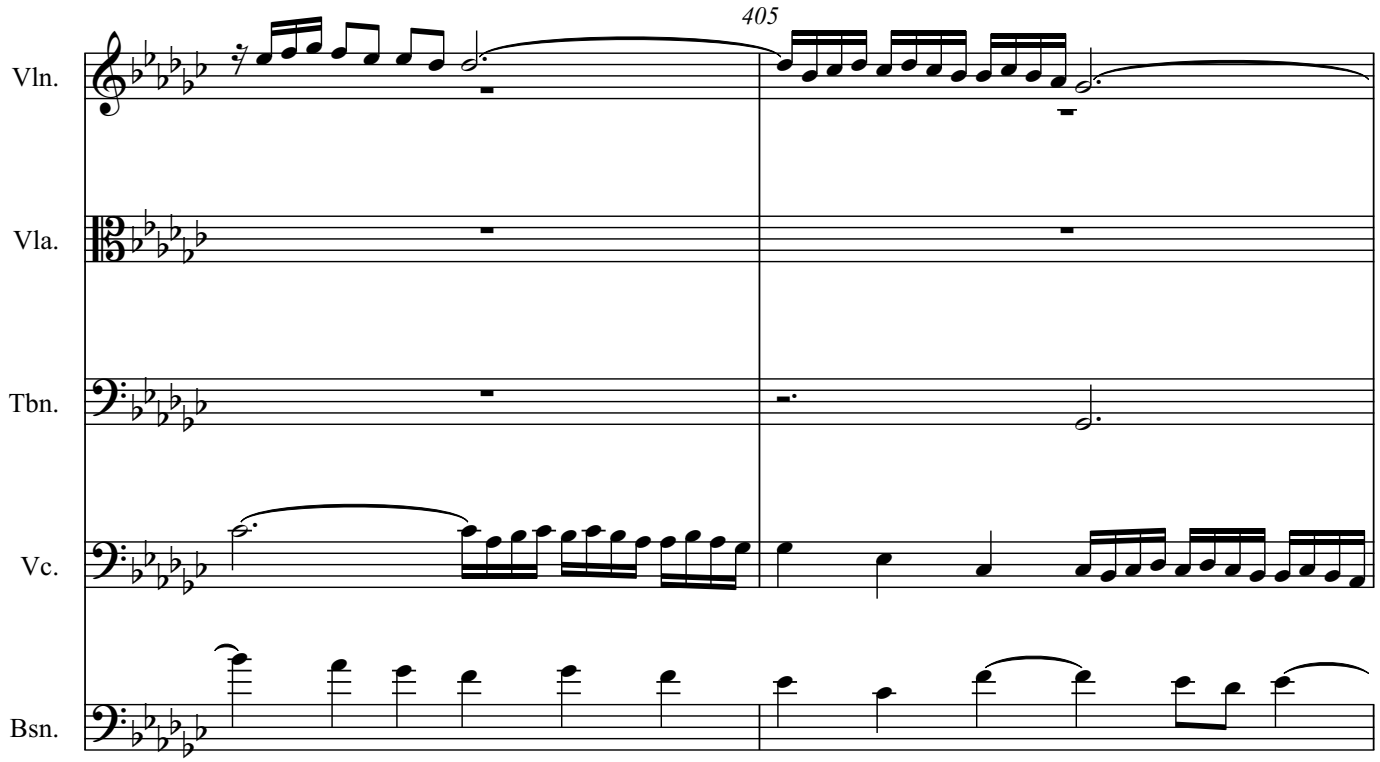
405
Vln.
Vla.
Tbn.
Vc.
Bsn.

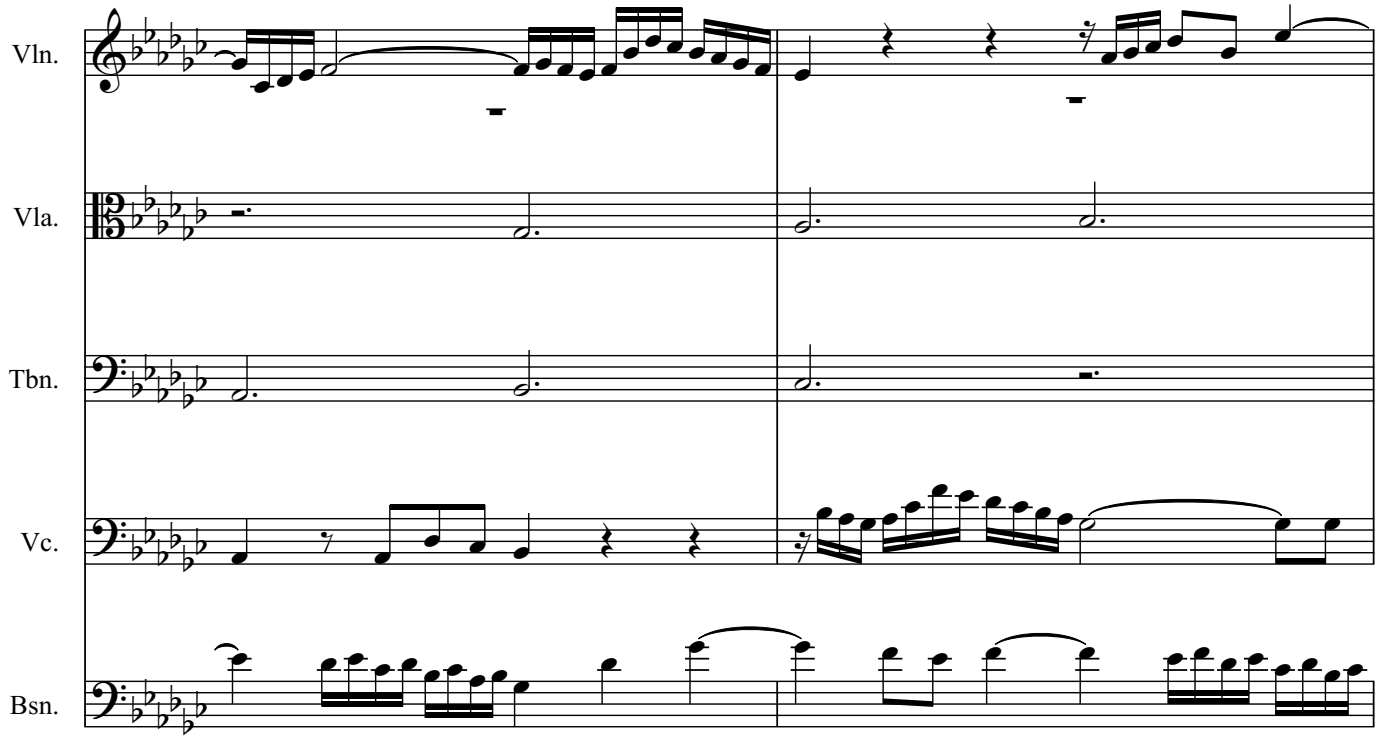
Vln.
Vla.
Tbn.
Vc.
Bsn.

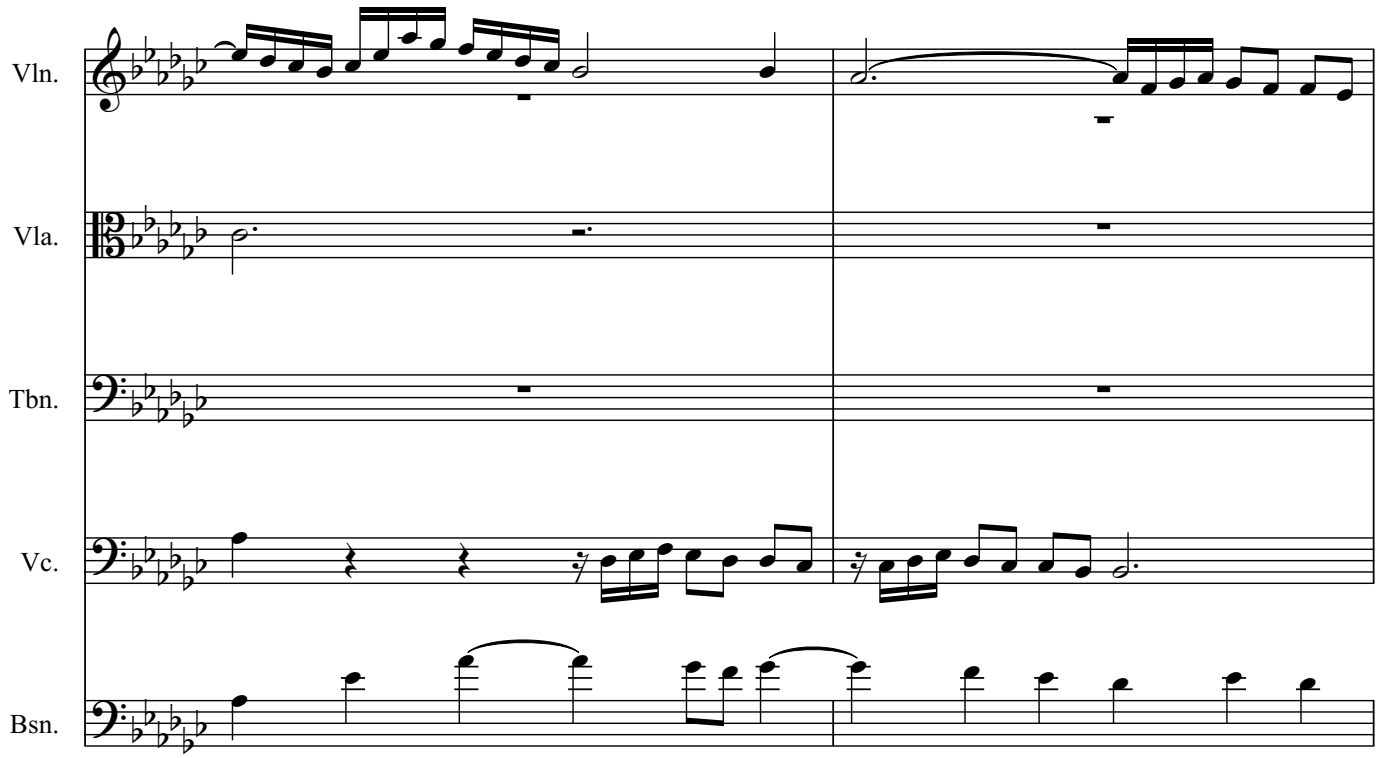
Vln.
Vla.
Tbn.
Vc.
Bsn.

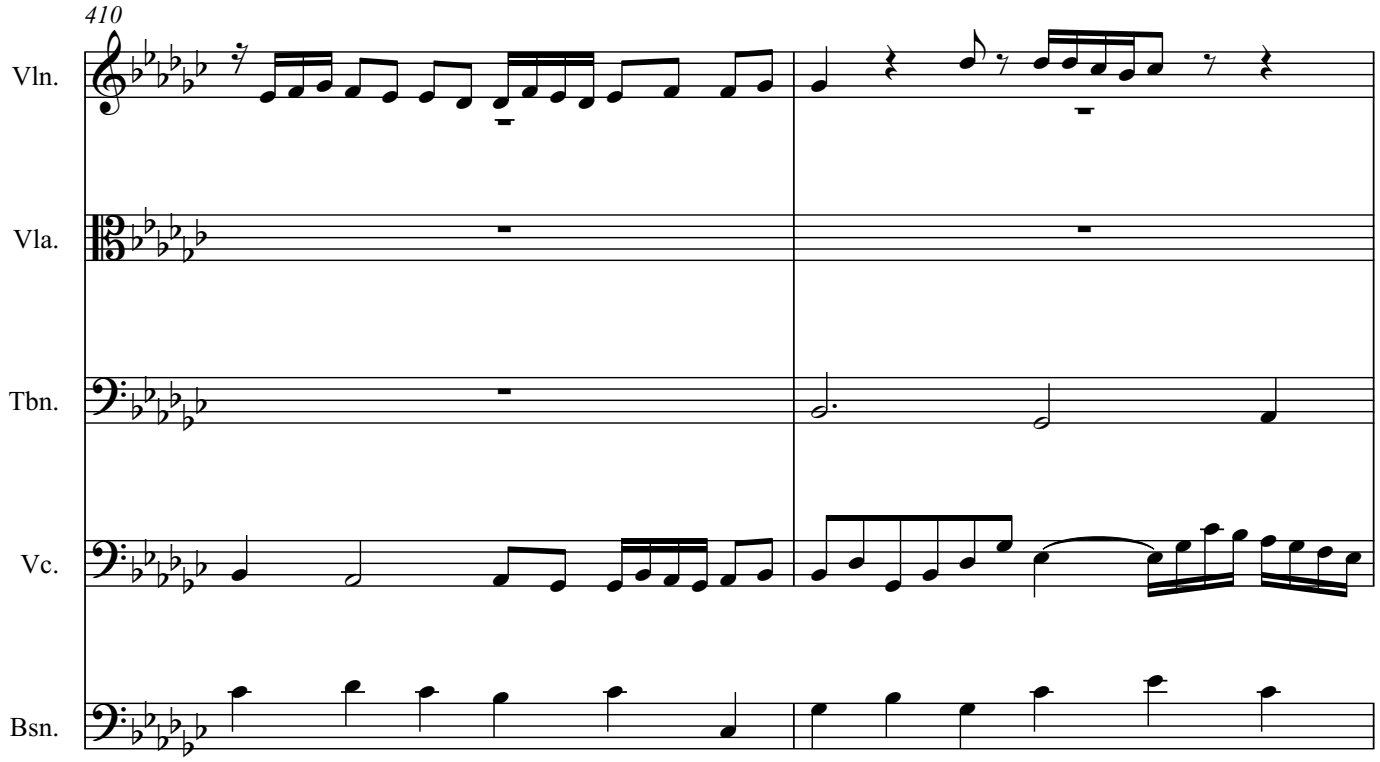
410
Vln.
Vla.
Tbn.
Vc.
Bsn.

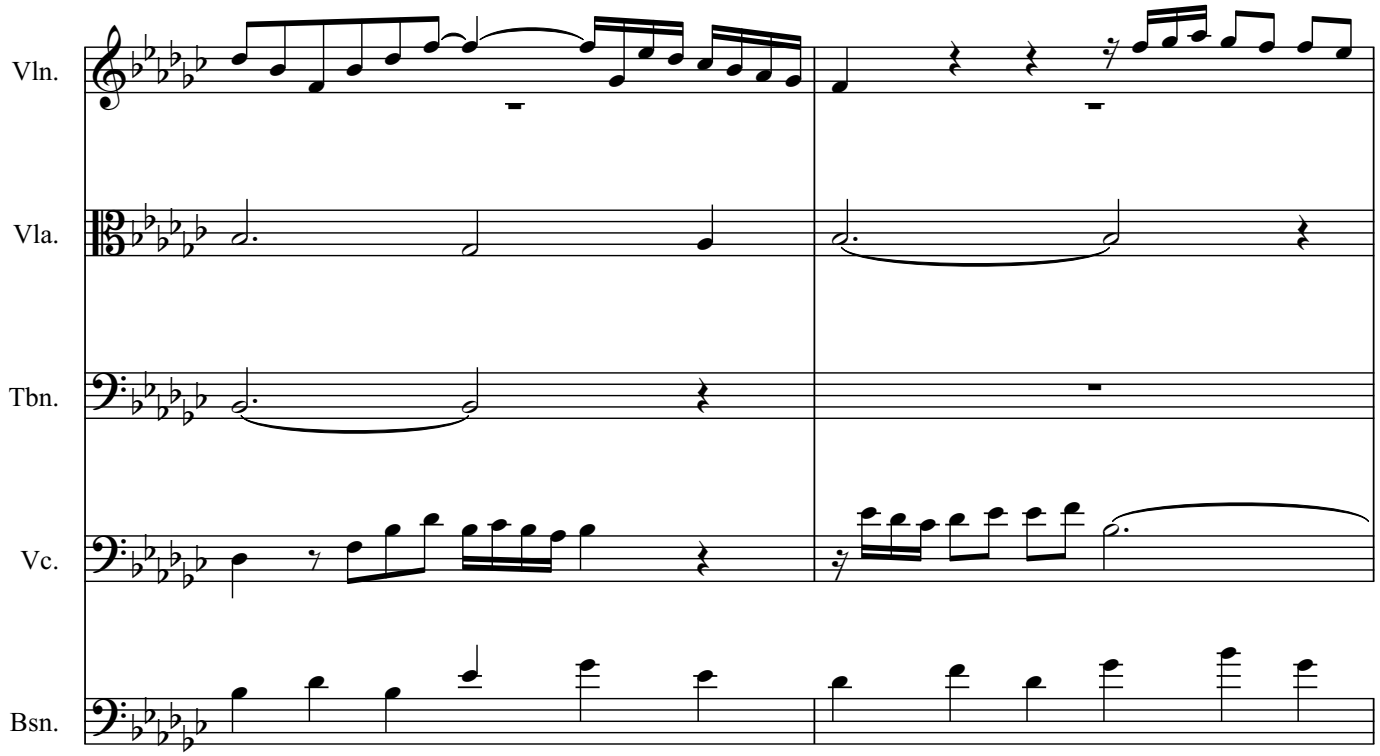
Vln.
Vla.
Tbn.
Vc.
Bsn.

415

Vln.

Vla.

Tbn.

Vc.

Bsn.

Vln.

Vla.

Tbn.

Vc.

Bsn.

420

Vln.

Vla.

Tbn.

Vc.

Bsn.

Vln.

Vla.

Tbn.

Vc.

Bsn.

425

Vln.

Vla.

Tbn.

Vc.

Bsn.

Vln.

Vla.

Tbn.

Vc.

Bsn.

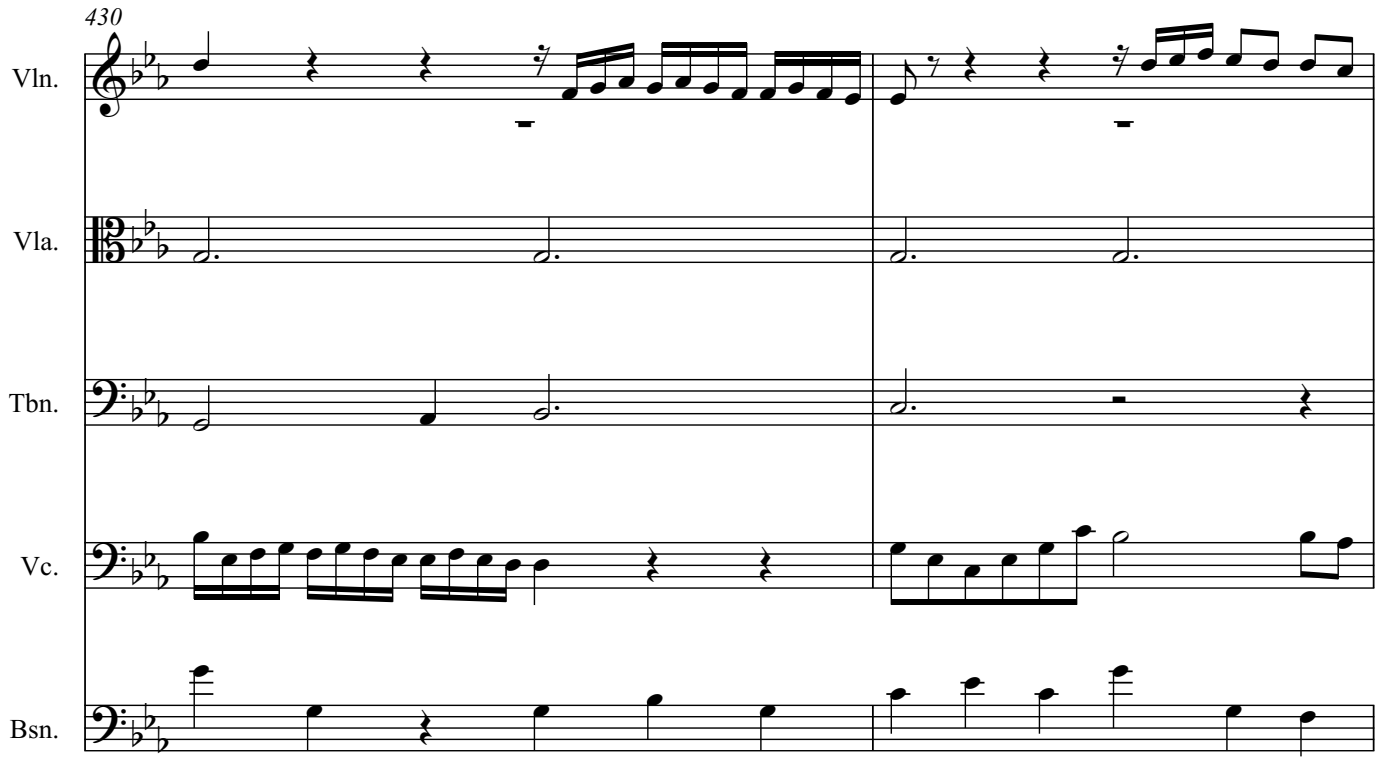
430
Vln.
Vla.
Tbn.
Vc.
Bsn.

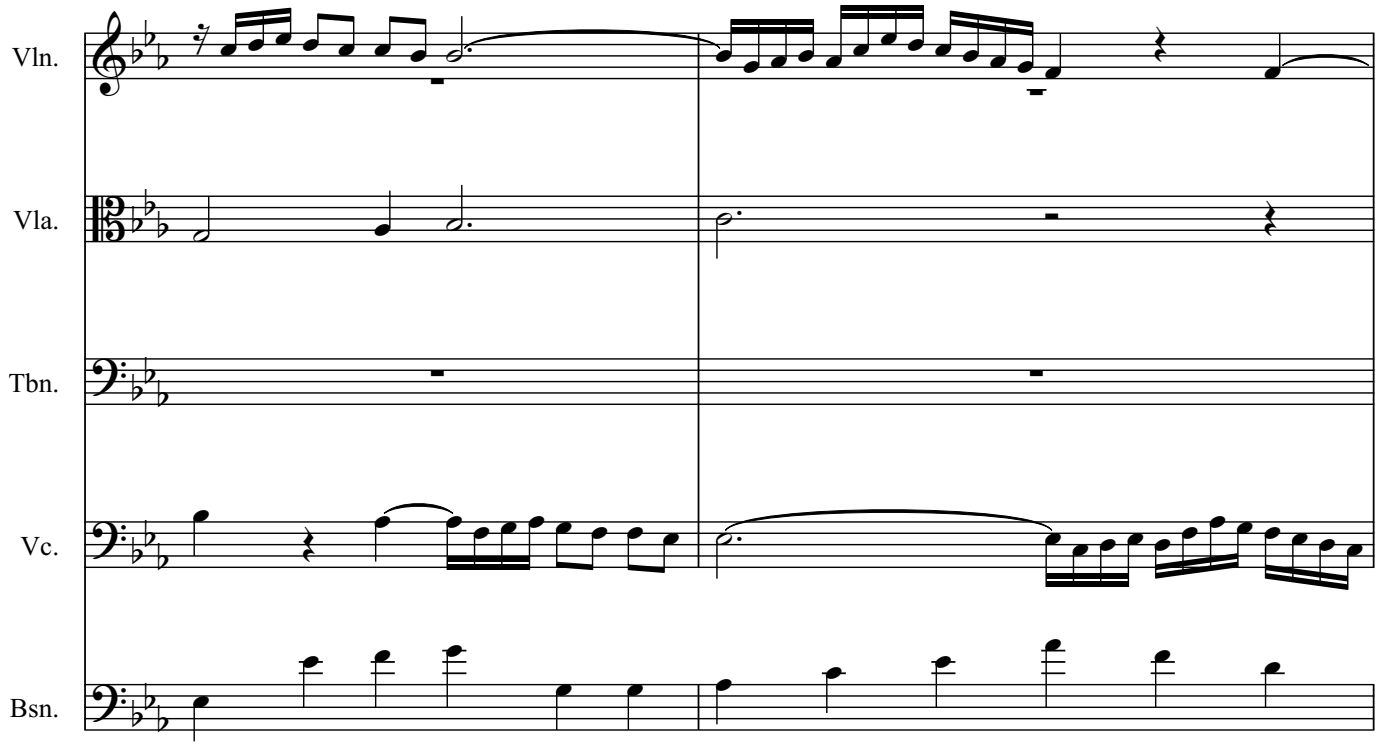
Vln.
Vla.
Tbn.
Vc.
Bsn.

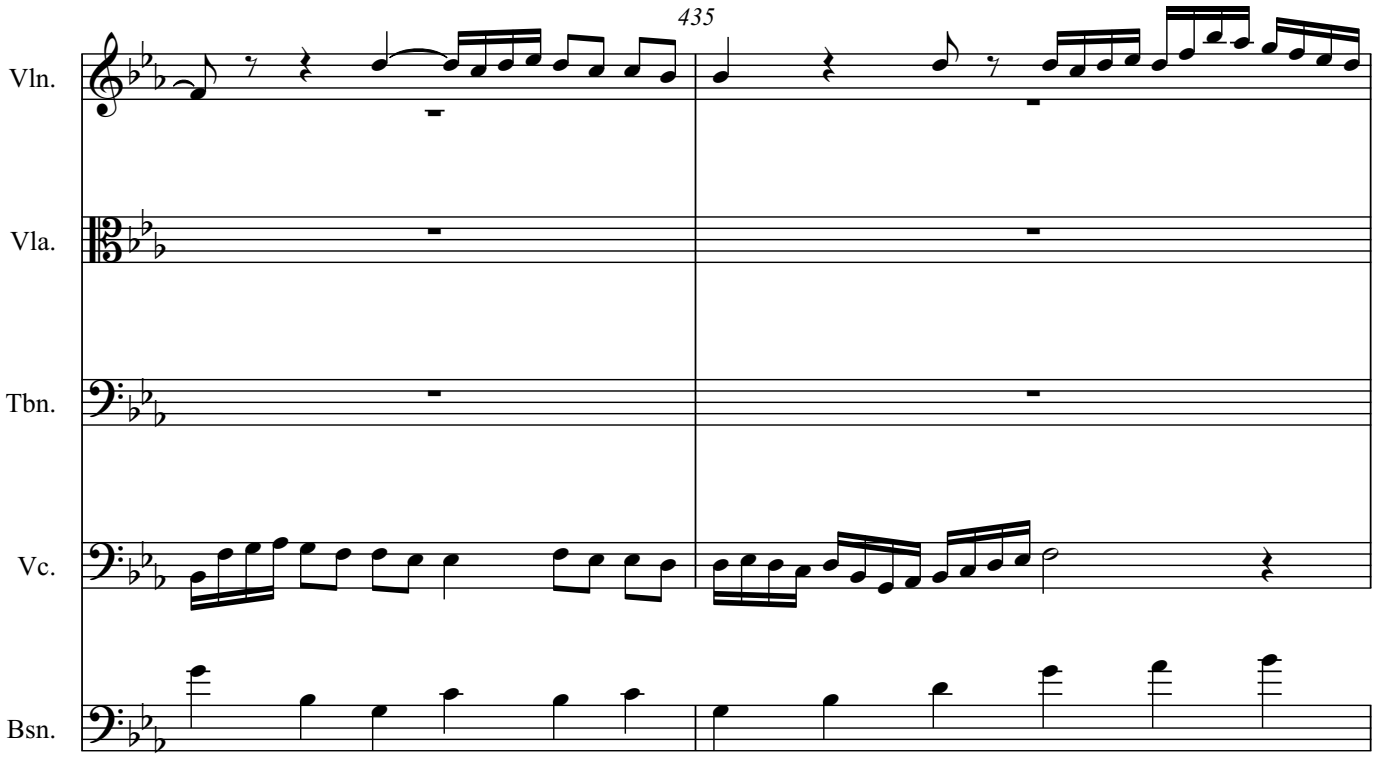
435
Vln.
Vla.
Tbn.
Vc.
Bsn.

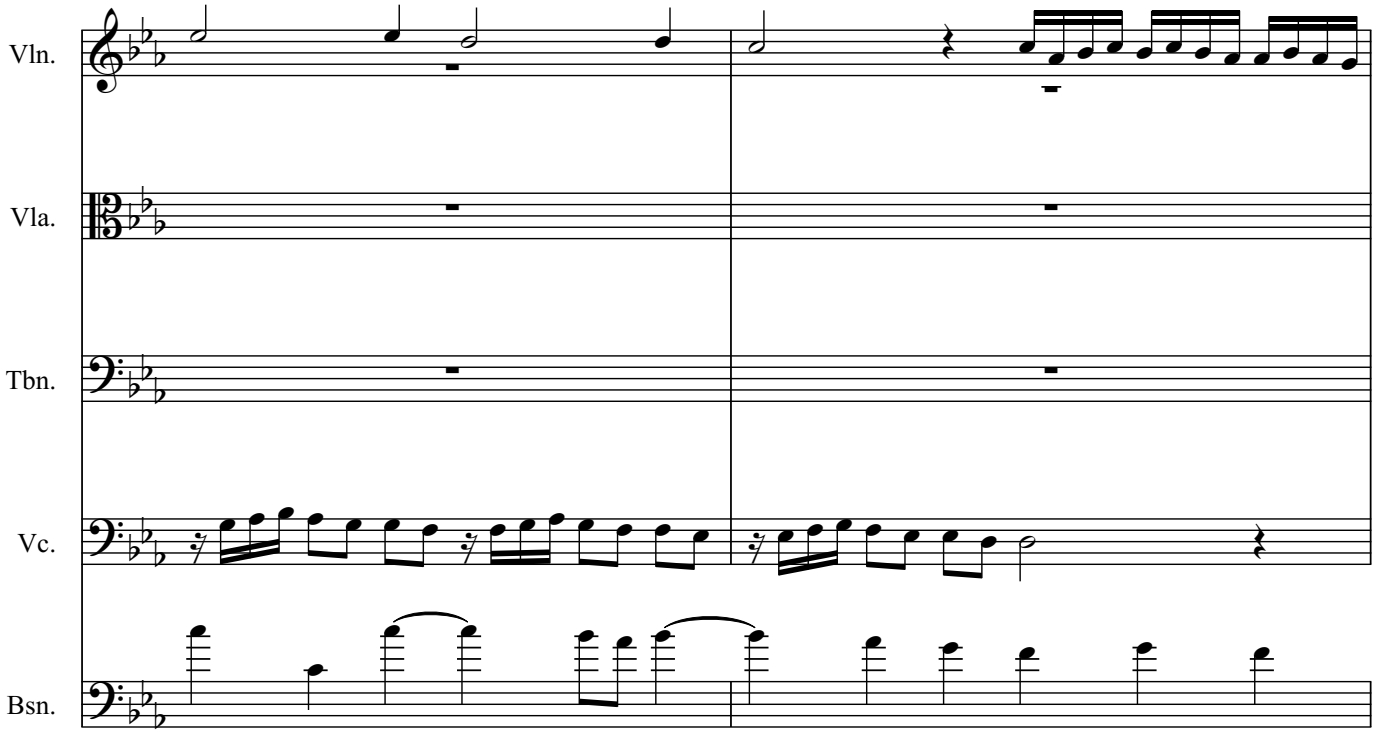
Vln.
Vla.
Tbn.
Vc.
Bsn.

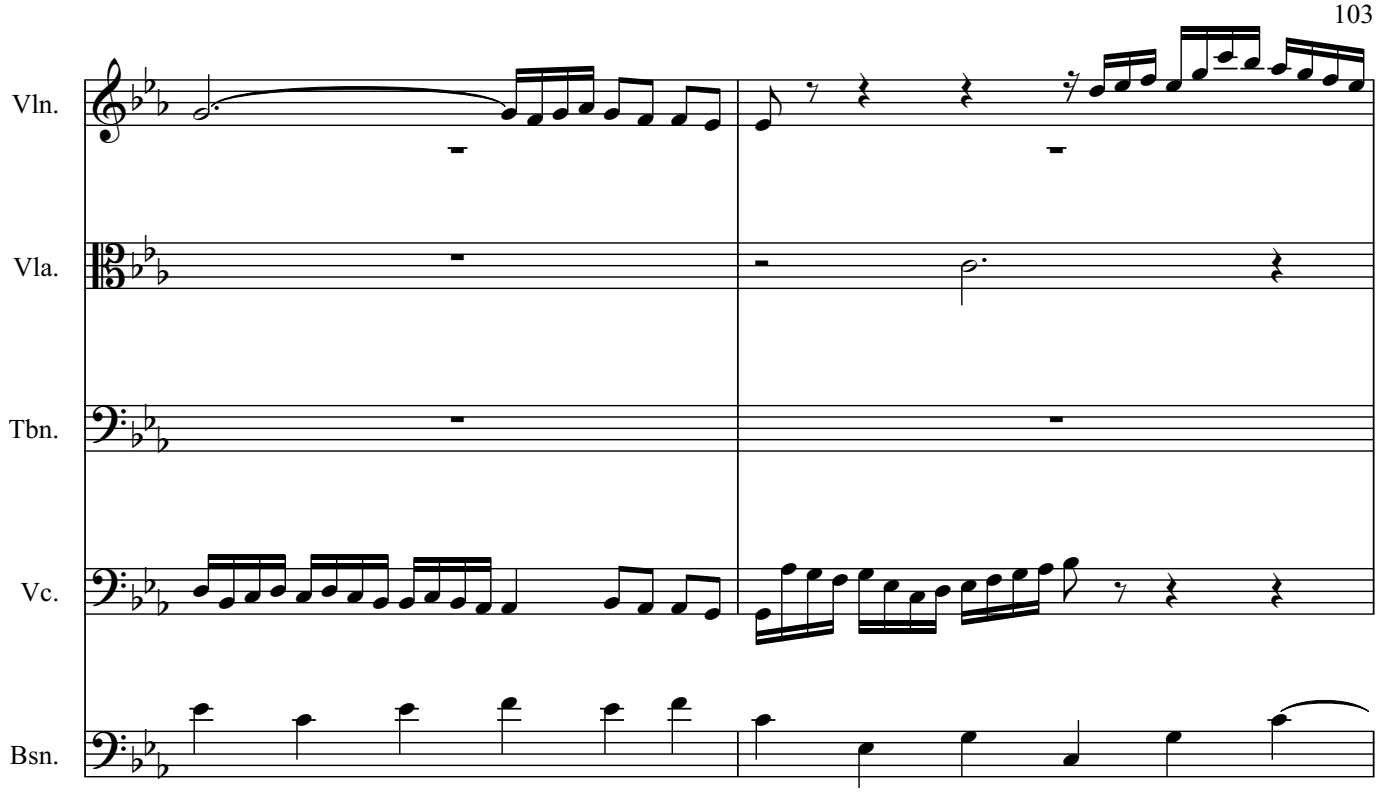
Vln.
Vla.
Tbn.
Vc.
Bsn.

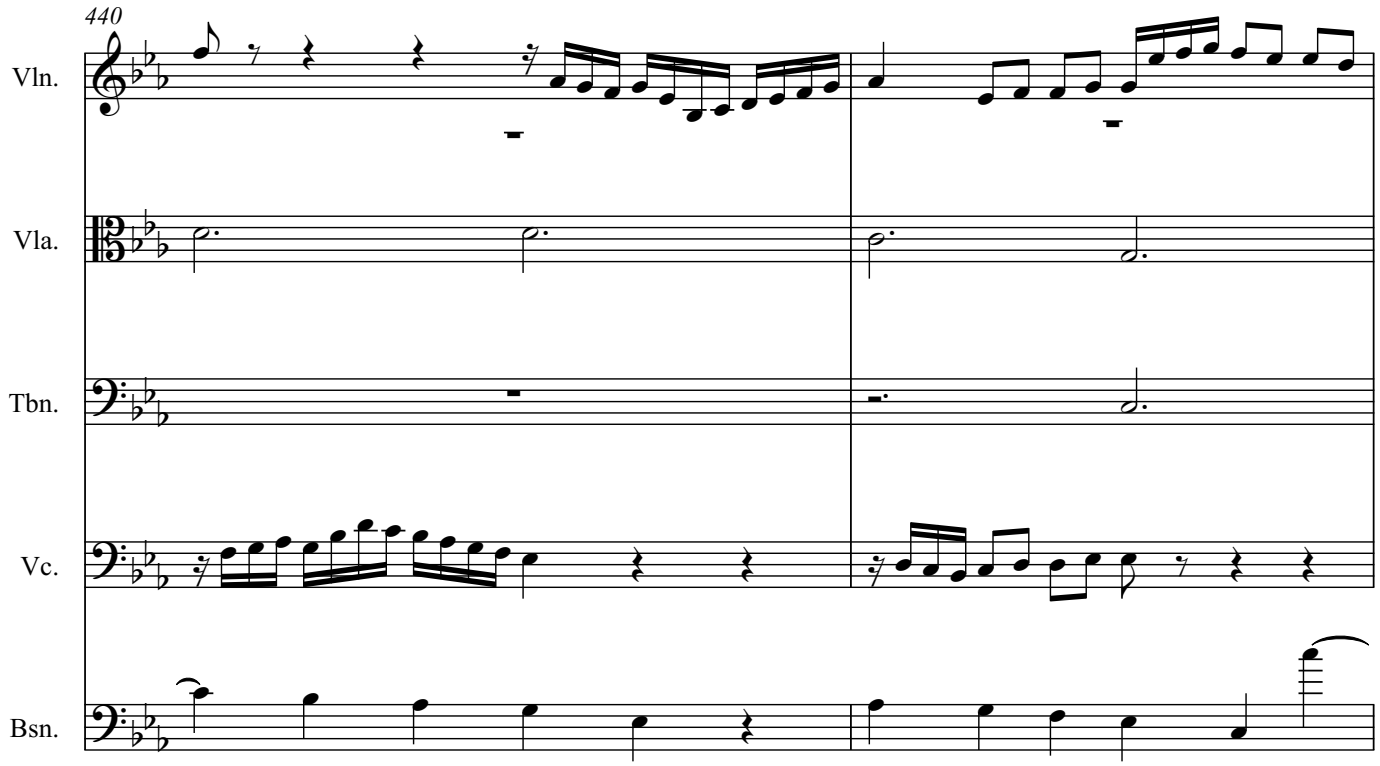
440
Vln.
Vla.
Tbn.
Vc.
Bsn.

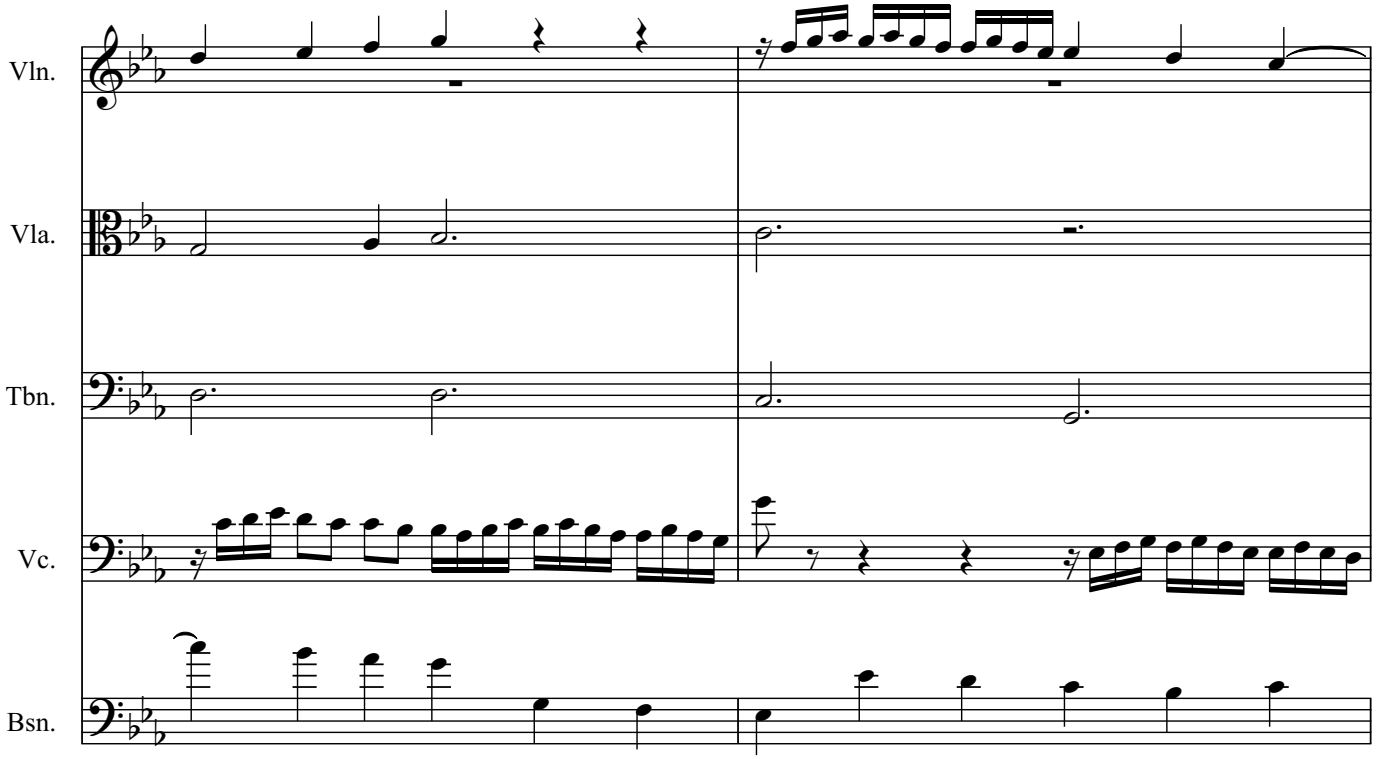
Vln.
Vla.
Tbn.
Vc.
Bsn.

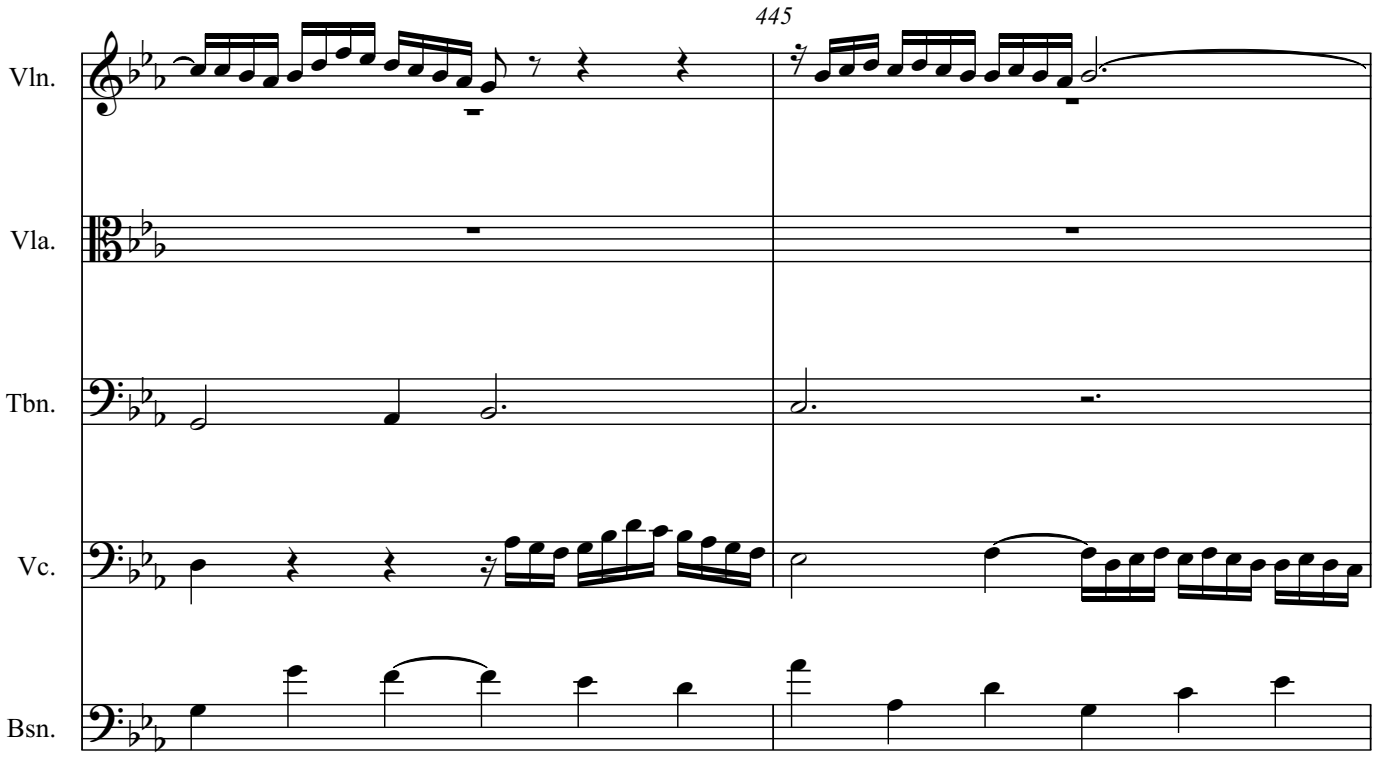
445
Vln.
Vla.
Tbn.
Vc.
Bsn.

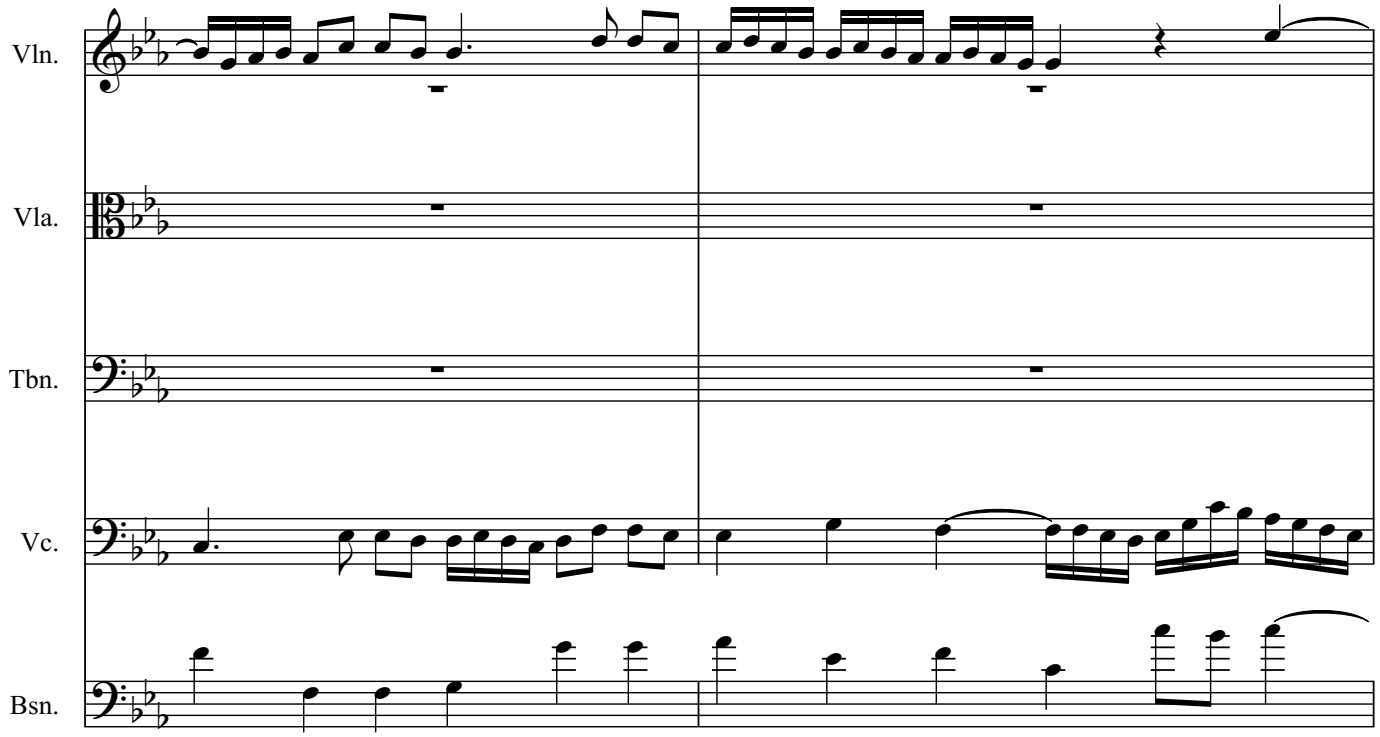
Vln.
Vla.
Tbn.
Vc.
Bsn.

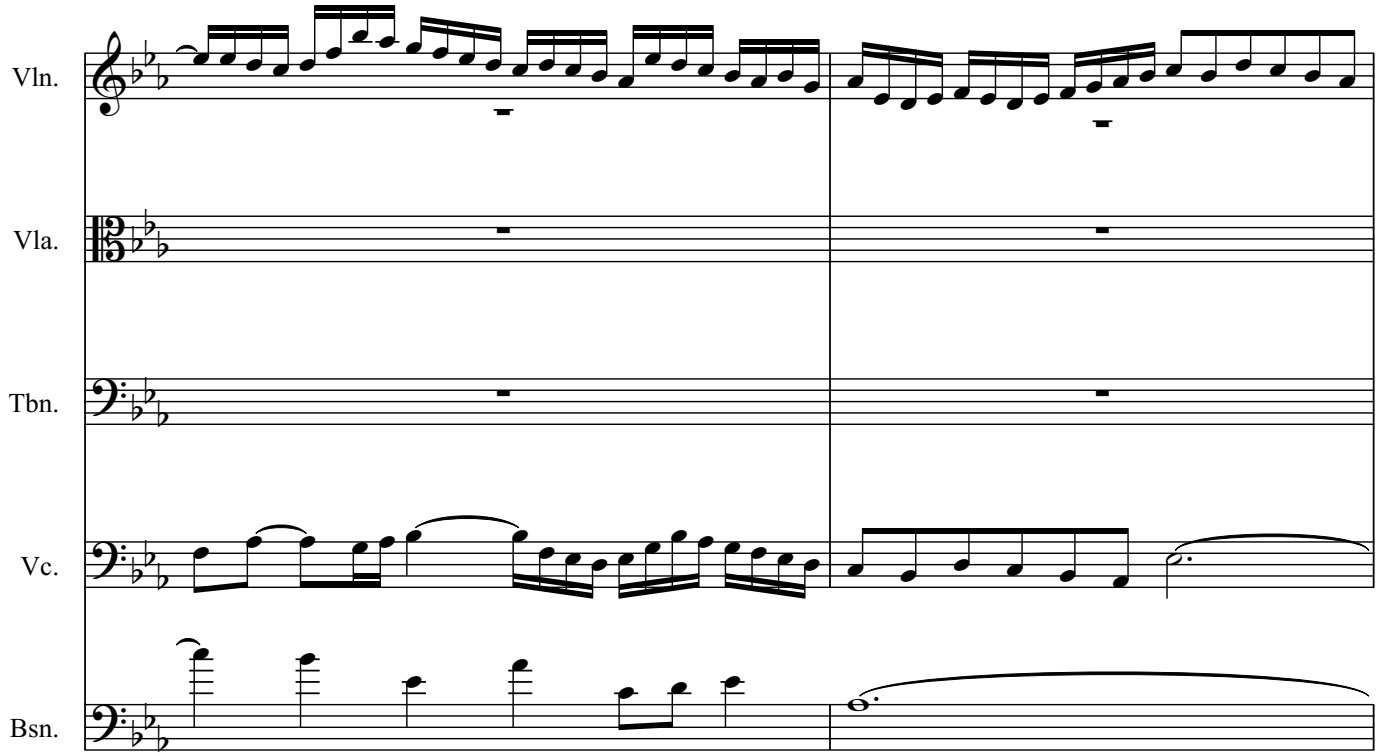
Vln.
Vla.
Tbn.
Vc.
Bsn.

450

Vln.

Vla.

Tbn.

Vc.

Bsn.

Vln.

Vla.

Tbn.

Vc.

Bsn.

455

Vln.

Vla.

Tbn.

Vc.

Bsn.

Vln.

Vla.

Tbn.

Vc.

Bsn.

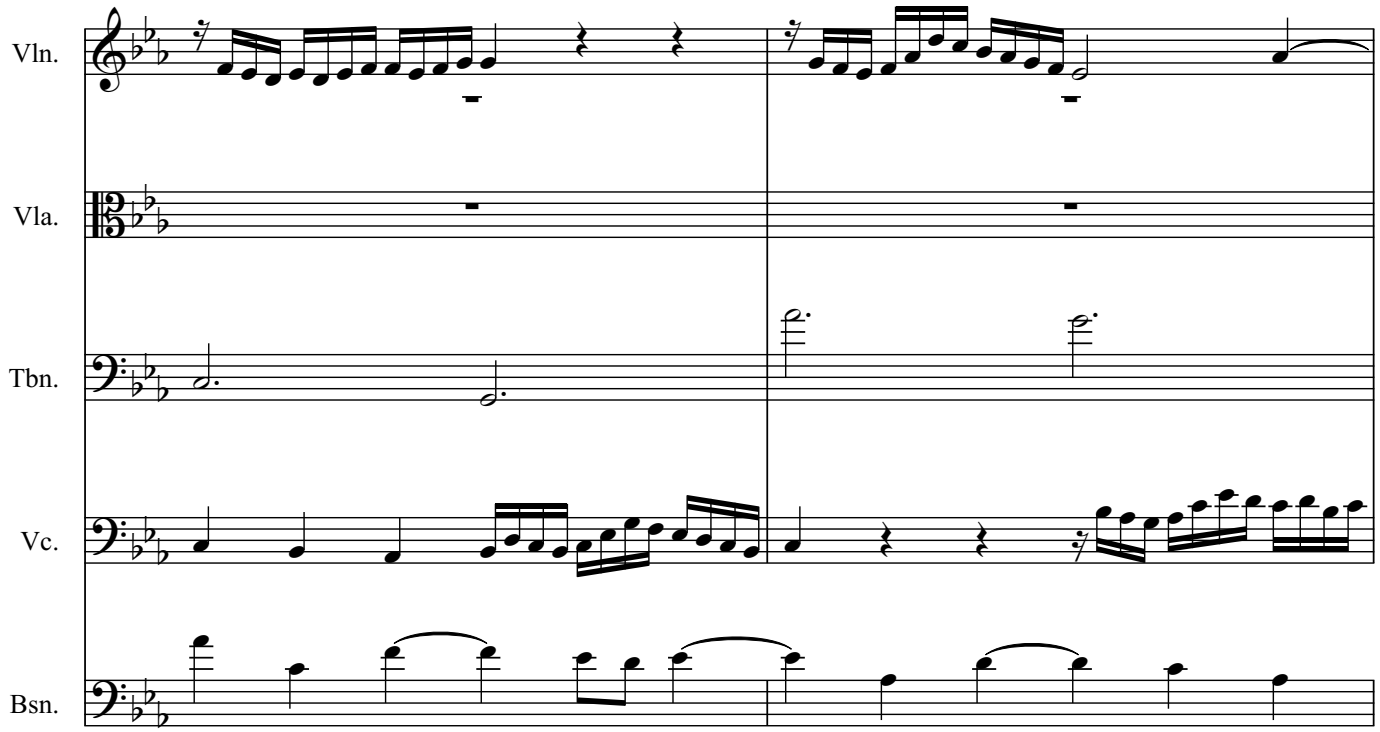
Vln.
Vla.
Tbn.
Vc.
Bsn.

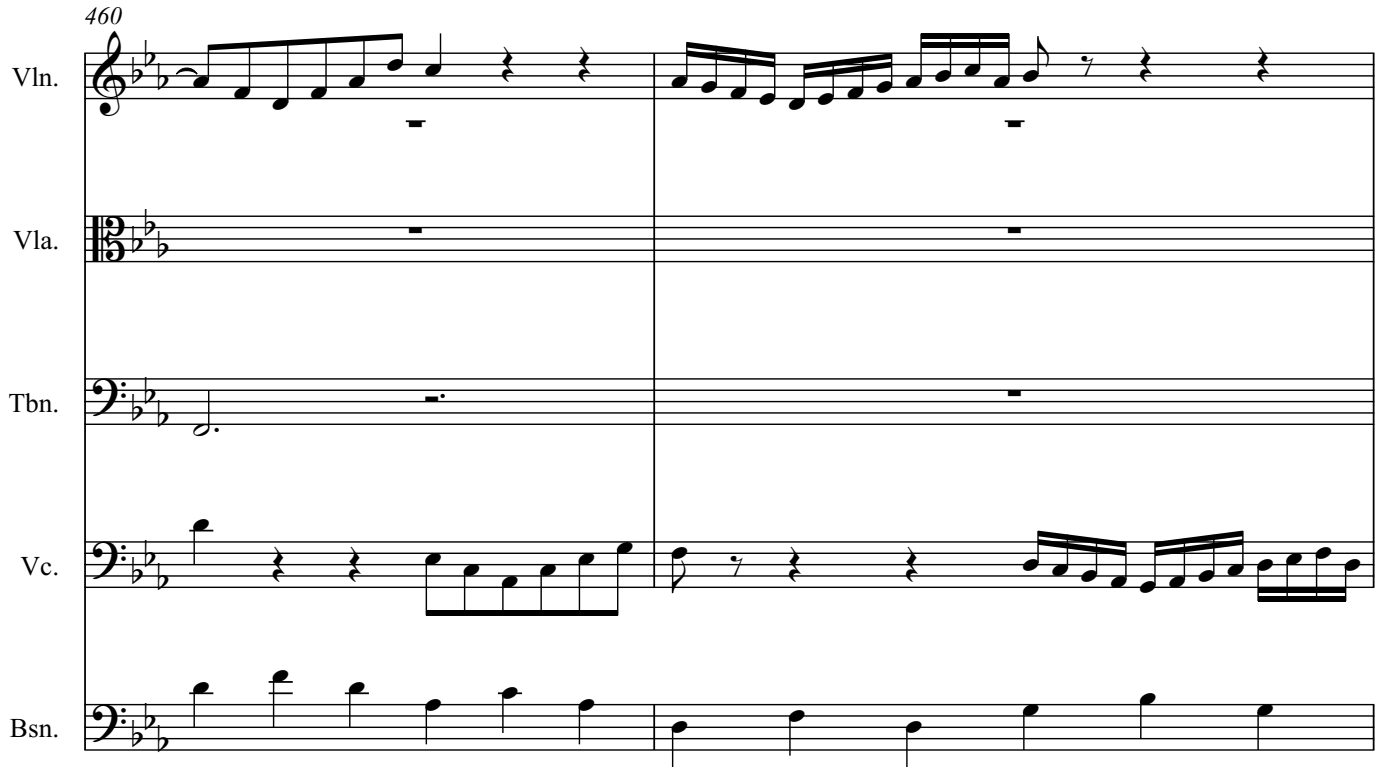
460
Vln.
Vla.
Tbn.
Vc.
Bsn.

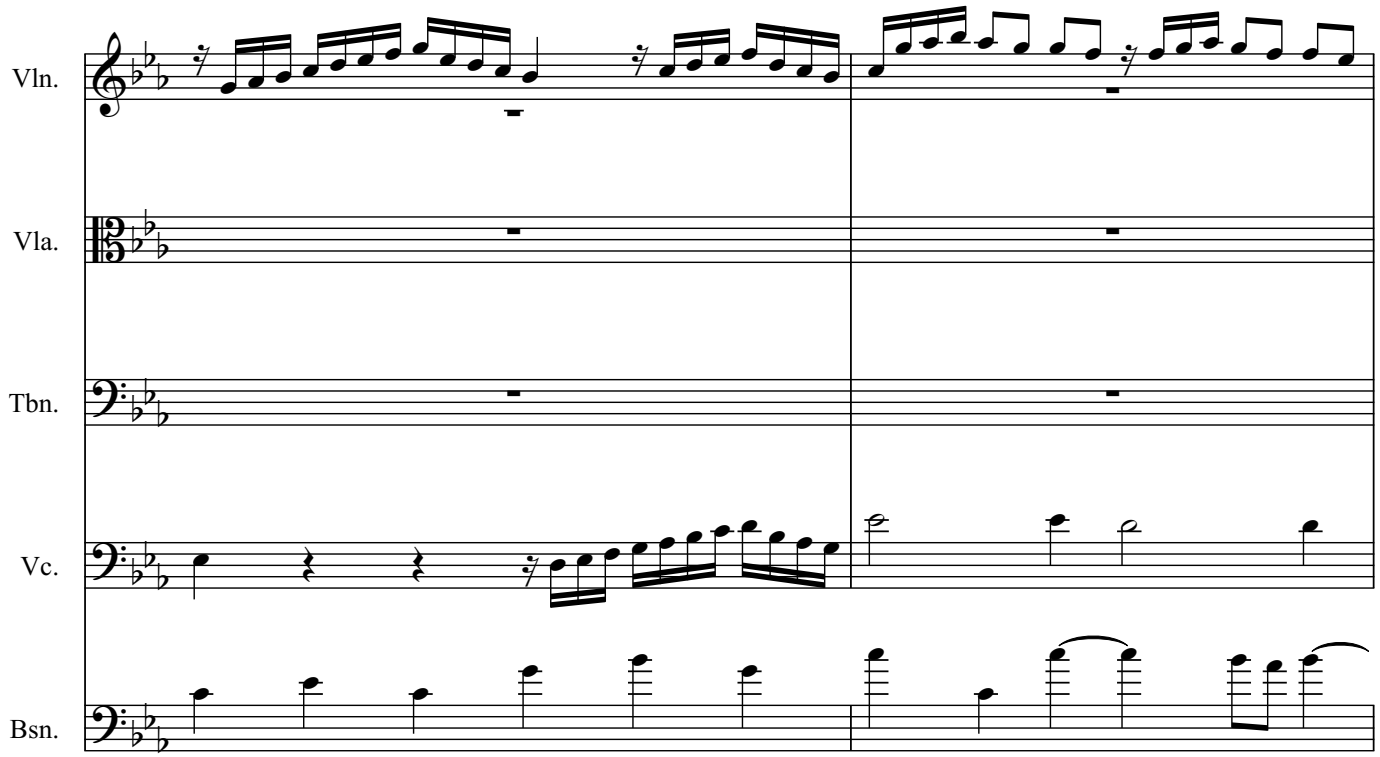
Vln.
Vla.
Tbn.
Vc.
Bsn.

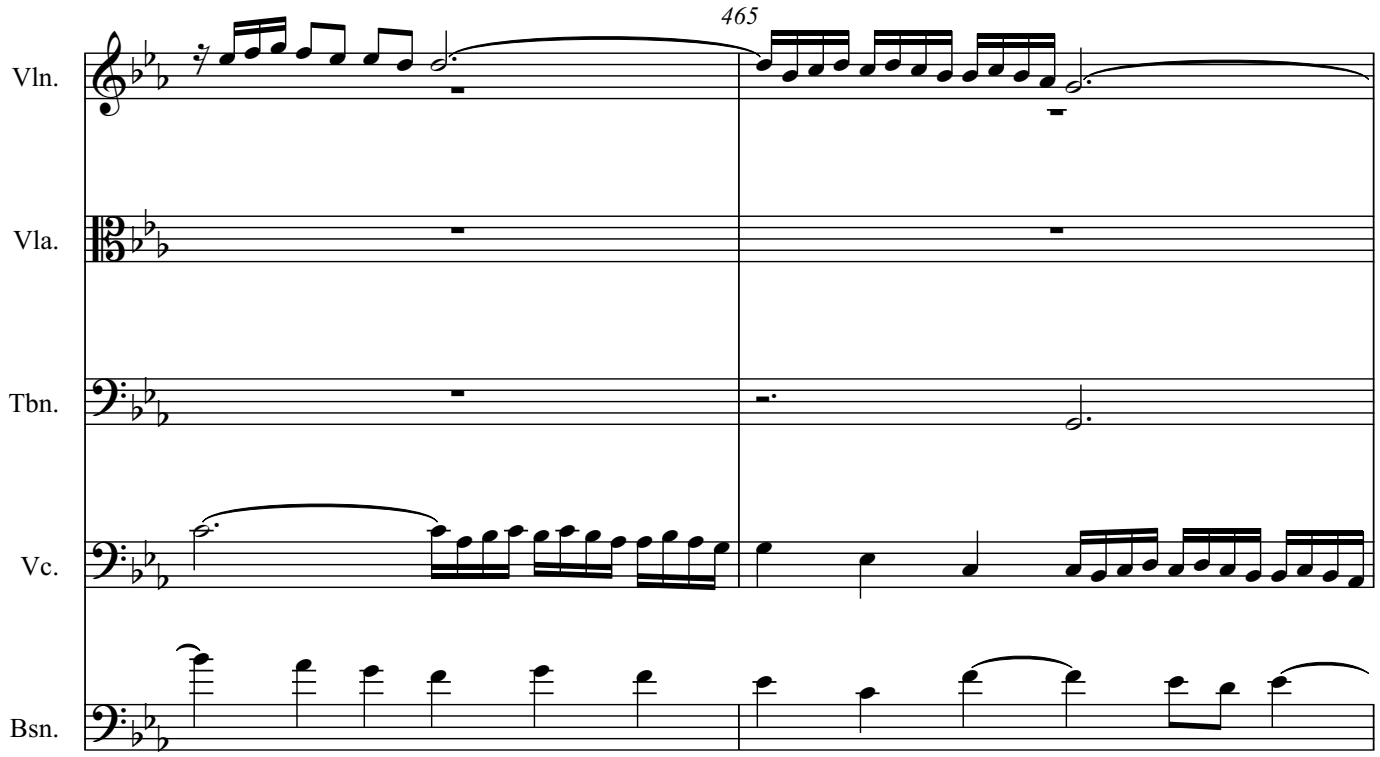
465
Vln.
Vla.
Tbn.
Vc.
Bsn.

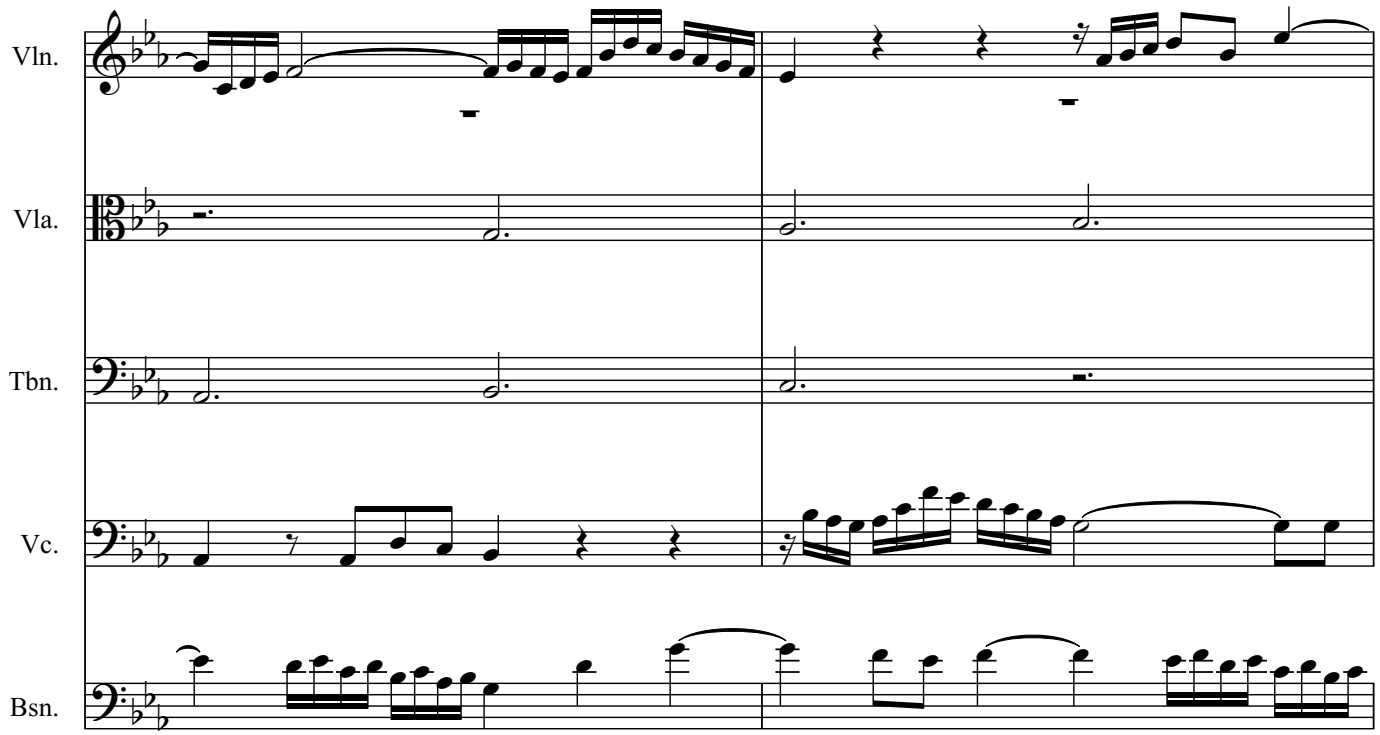
Vln.
Vla.
Tbn.
Vc.
Bsn.

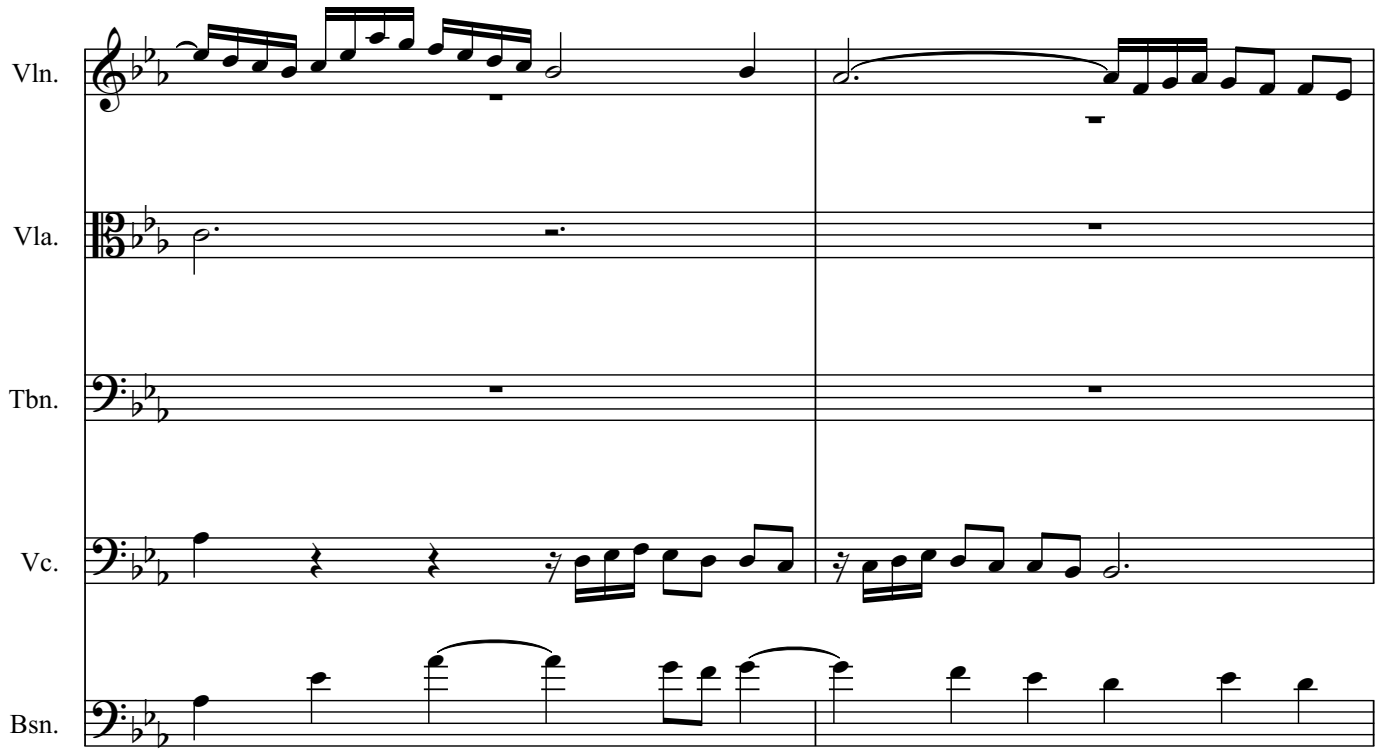
Vln.
Vla.
Tbn.
Vc.
Bsn.

470

Vln.

Vla.

Tbn.

Vc.

Bsn.

Vln.

Vla.

Tbn.

Vc.

Bsn.

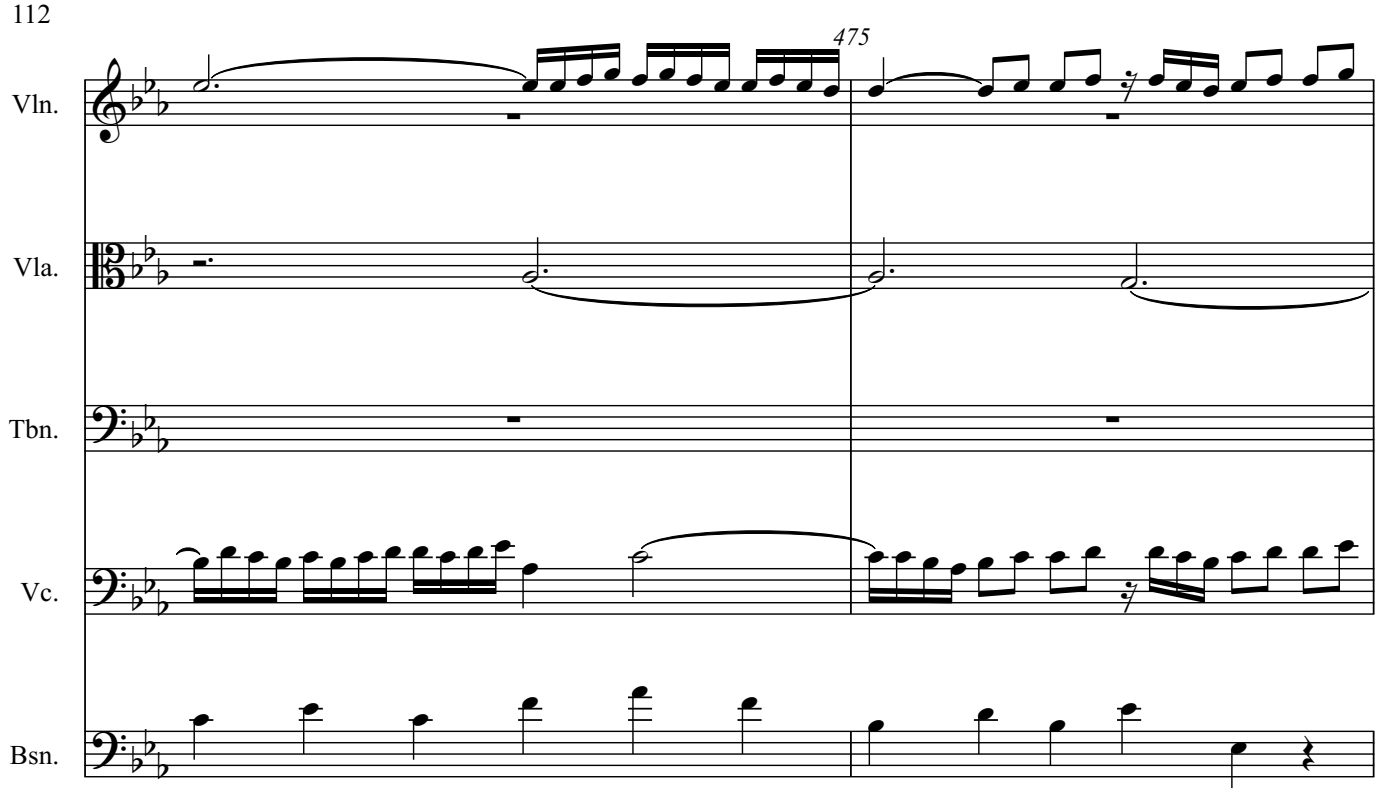
475
Vln.
Vla.
Tbn.
Vc.
Bsn.

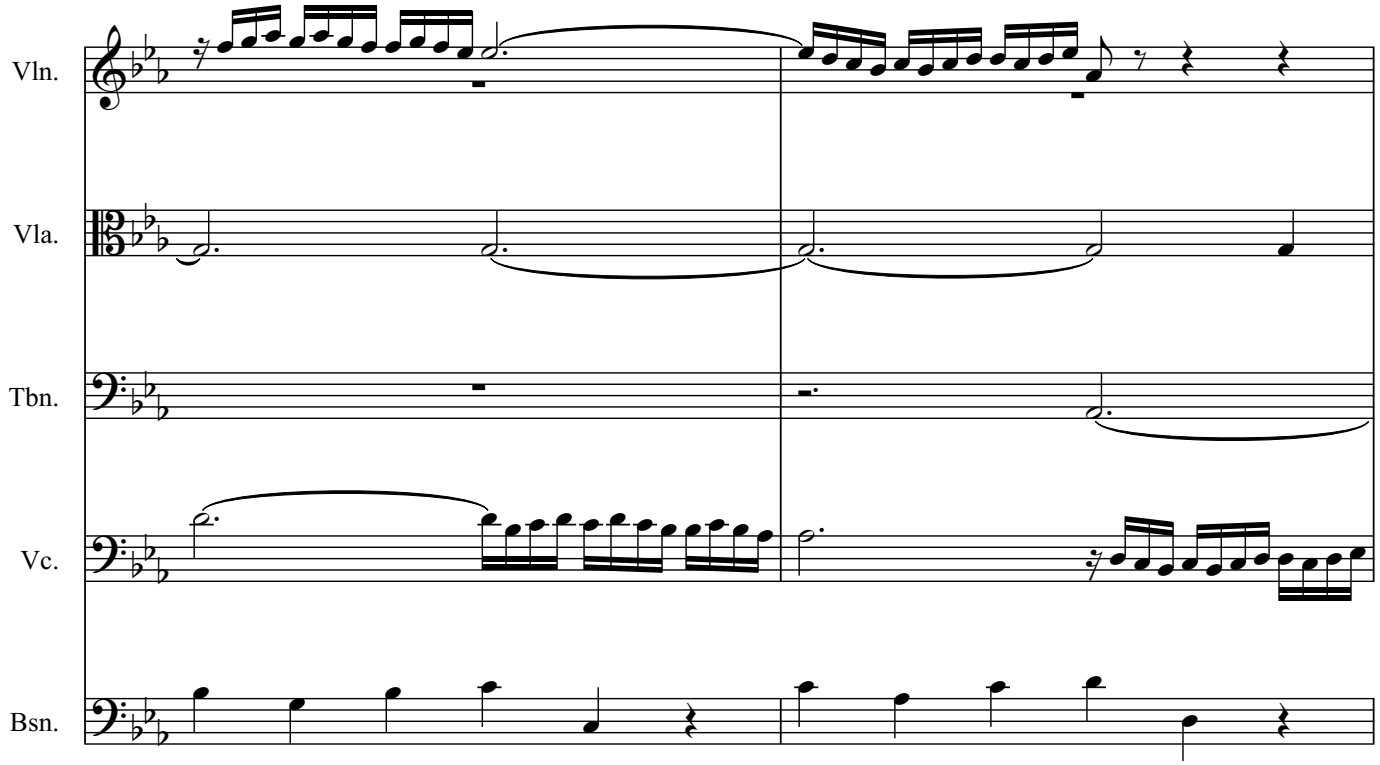
Vln.
Vla.
Tbn.
Vc.
Bsn.

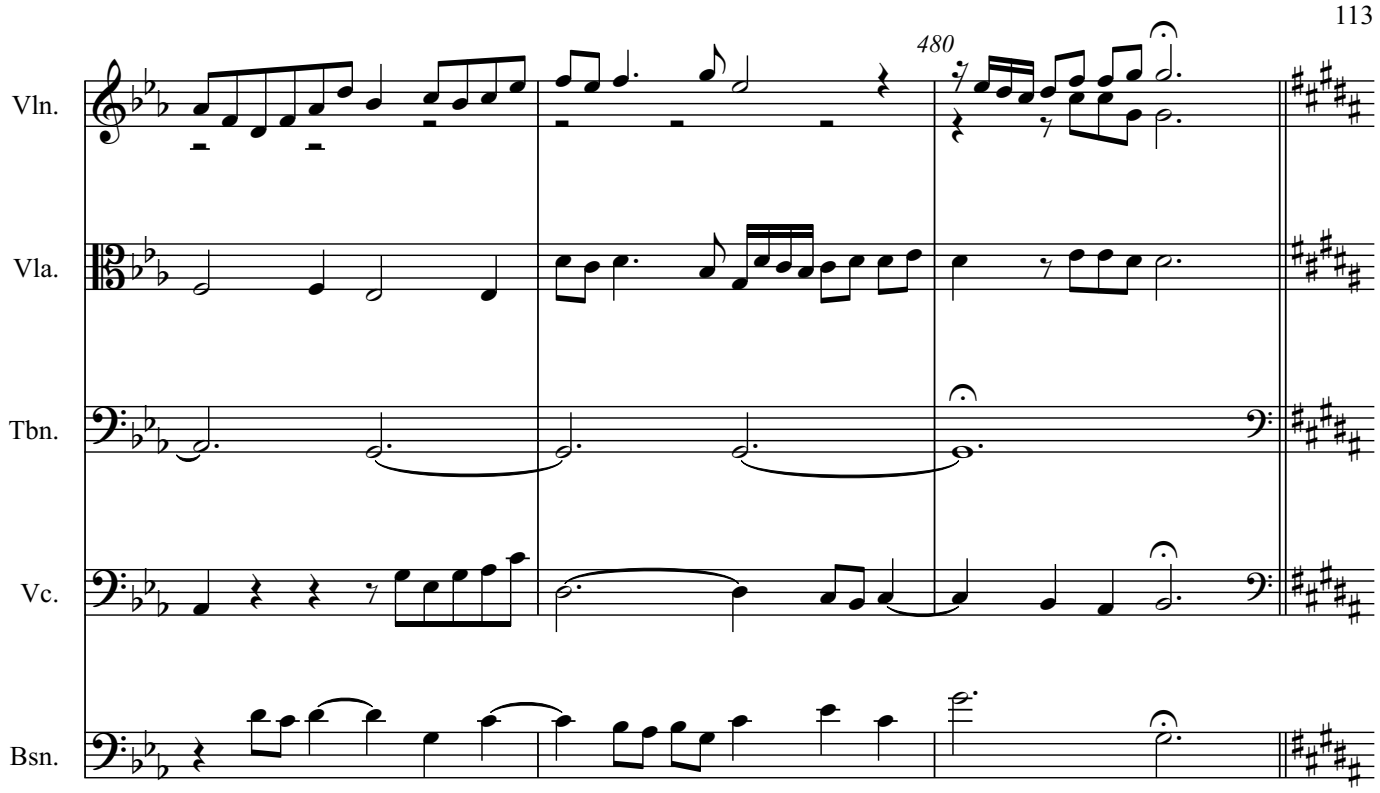
480
Vln.
Vla.
Tbn.
Vc.
Bsn.

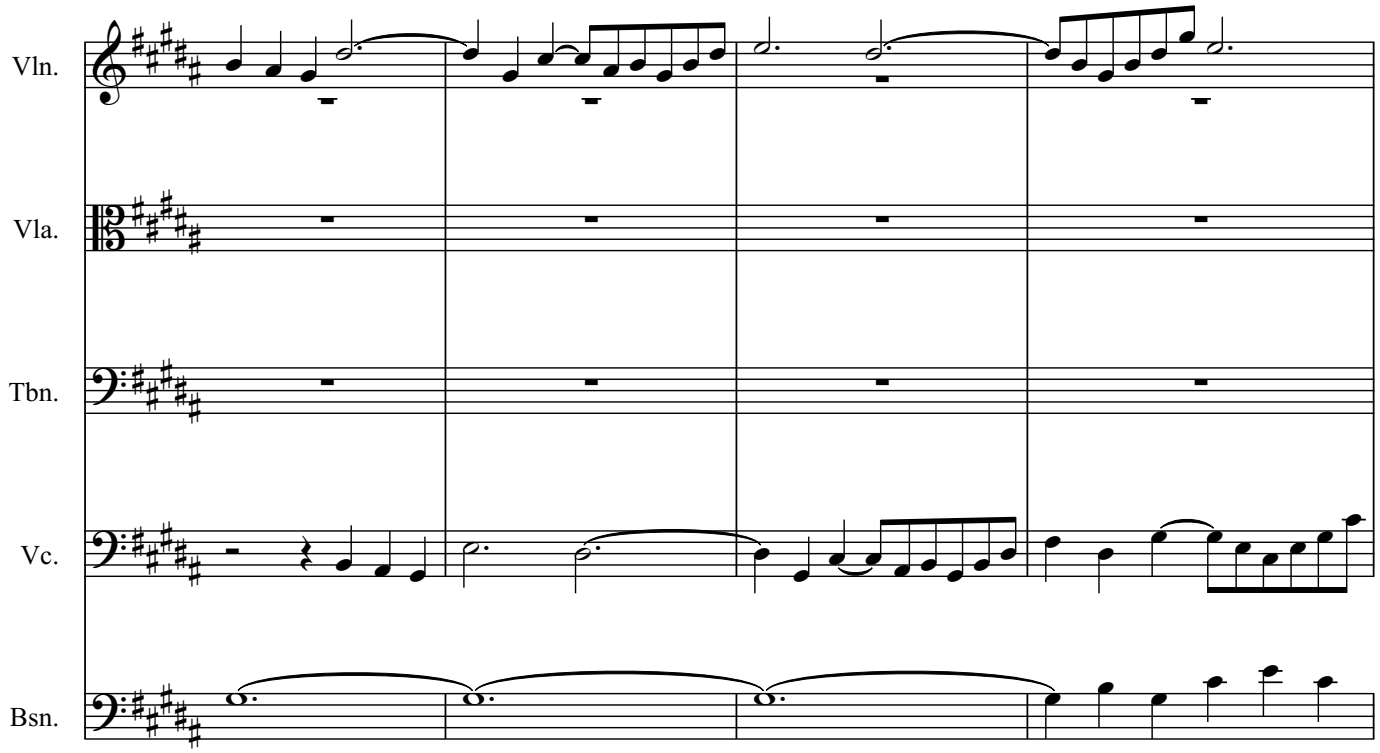
Vln.
Vla.
Tbn.
Vc.
Bsn.

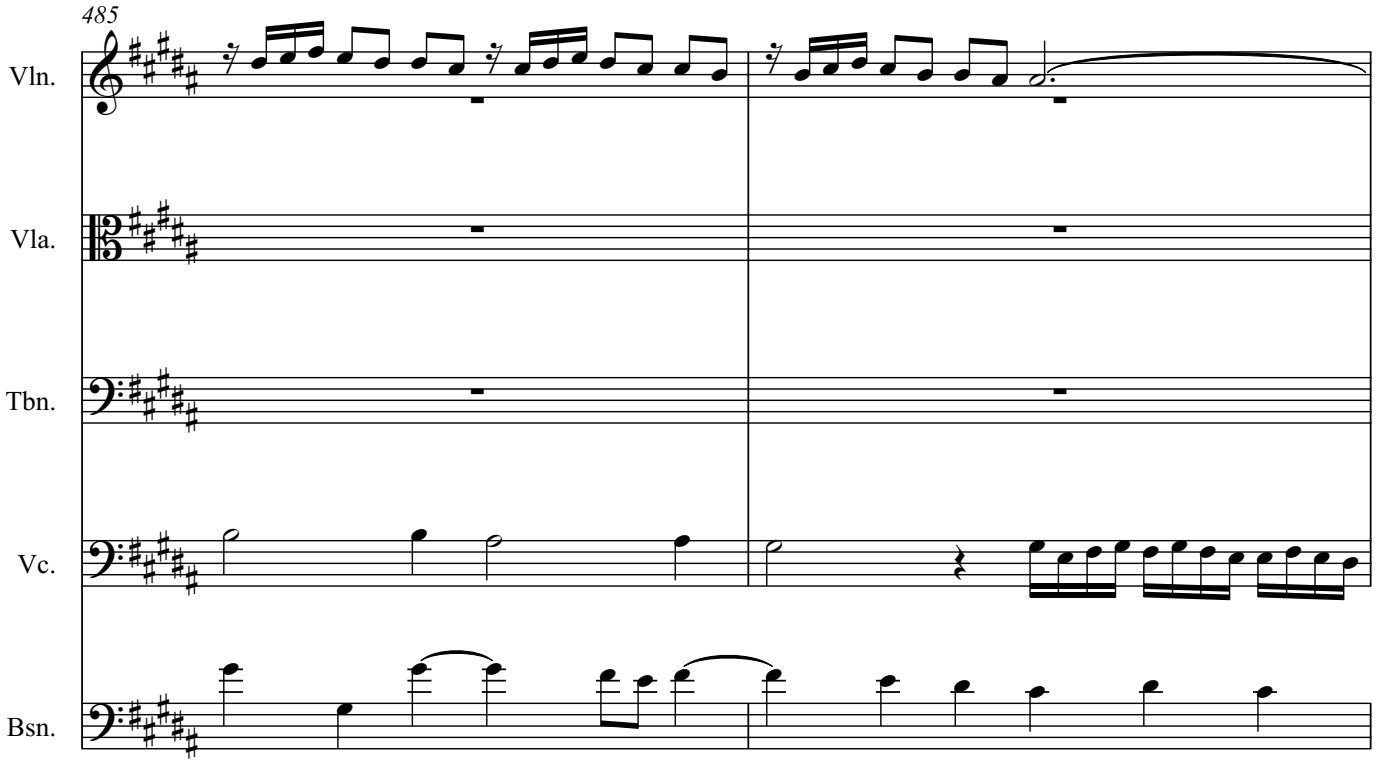
485
Vln.
Vla.
Tbn.
Vc.
Bsn.

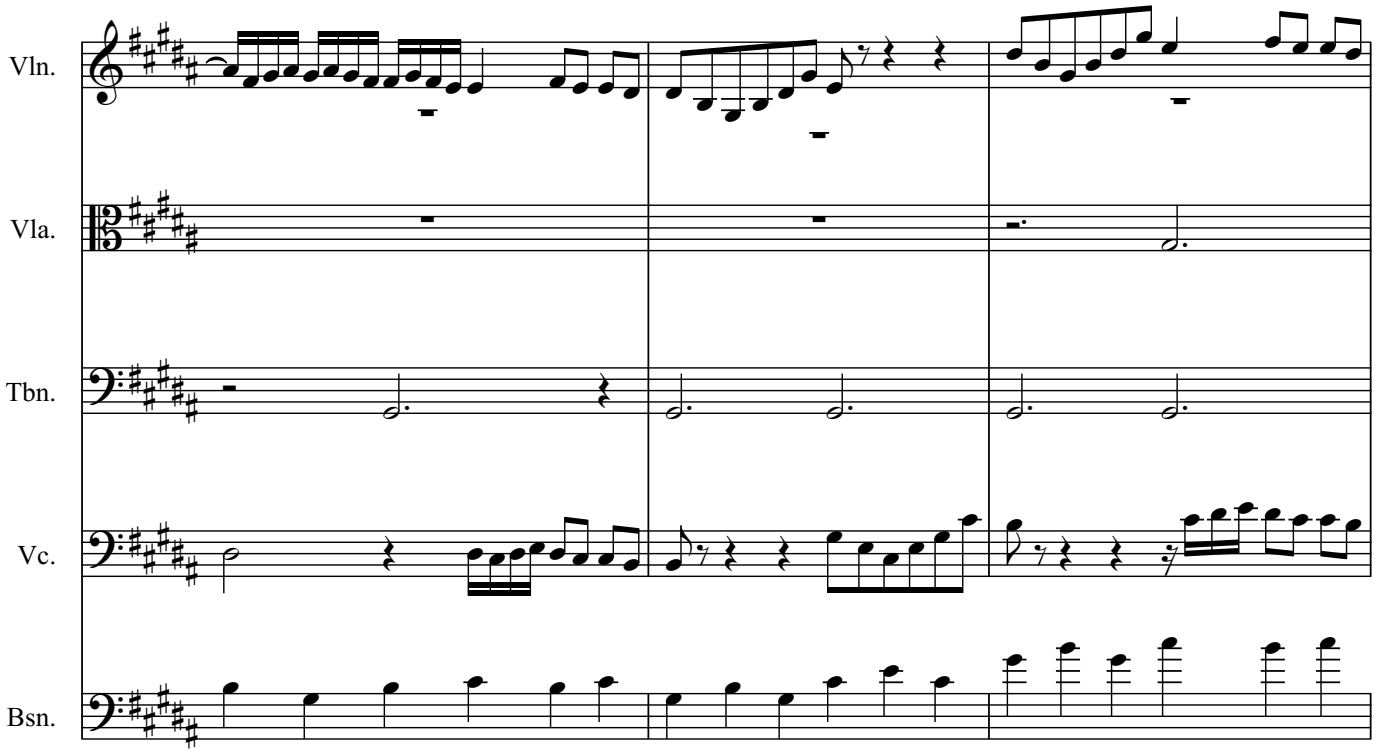
Vln.
Vla.
Tbn.
Vc.
Bsn.

490

Vln.

Vla.

Tbn.

Vc.

Bsn.

Vln.

Vla.

Tbn.

Vc.

Bsn.

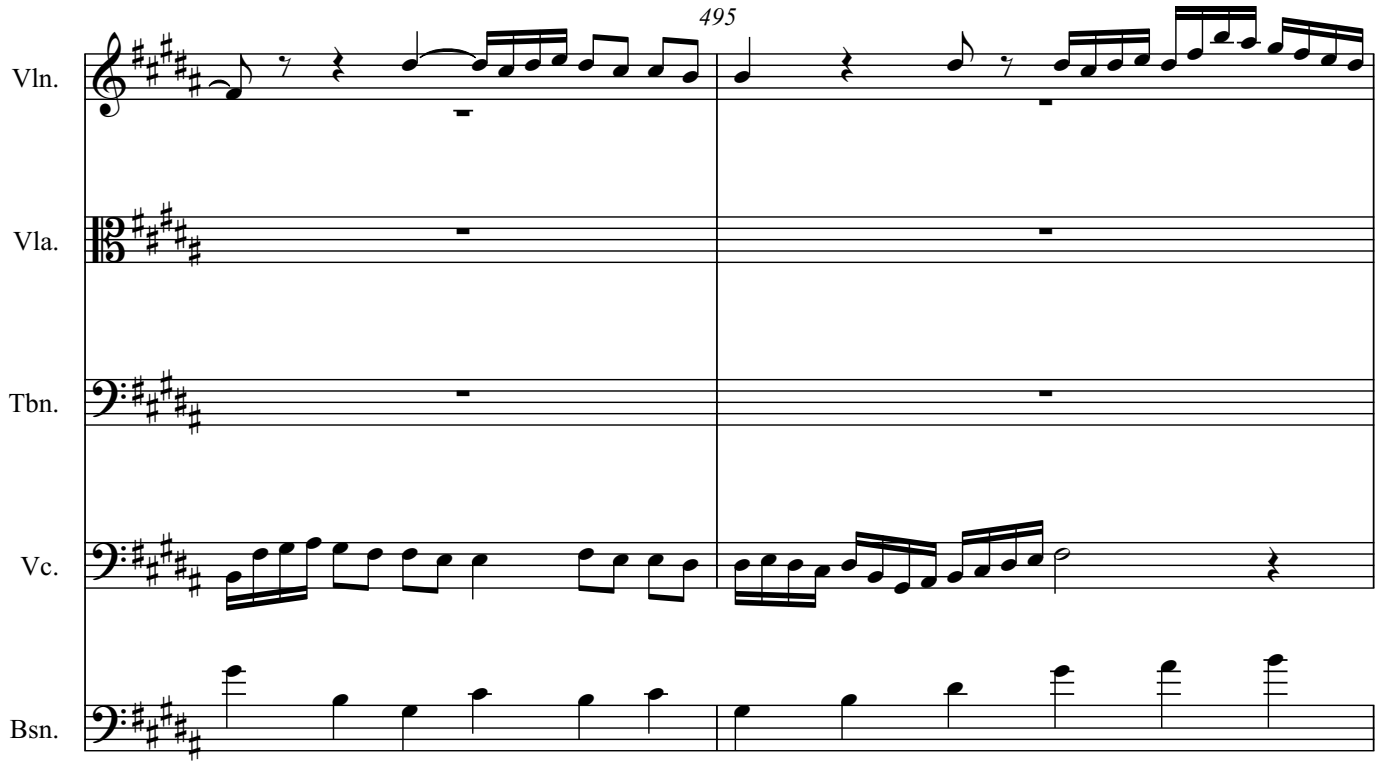
495
Vln.
Vla.
Tbn.
Vc.
Bsn.

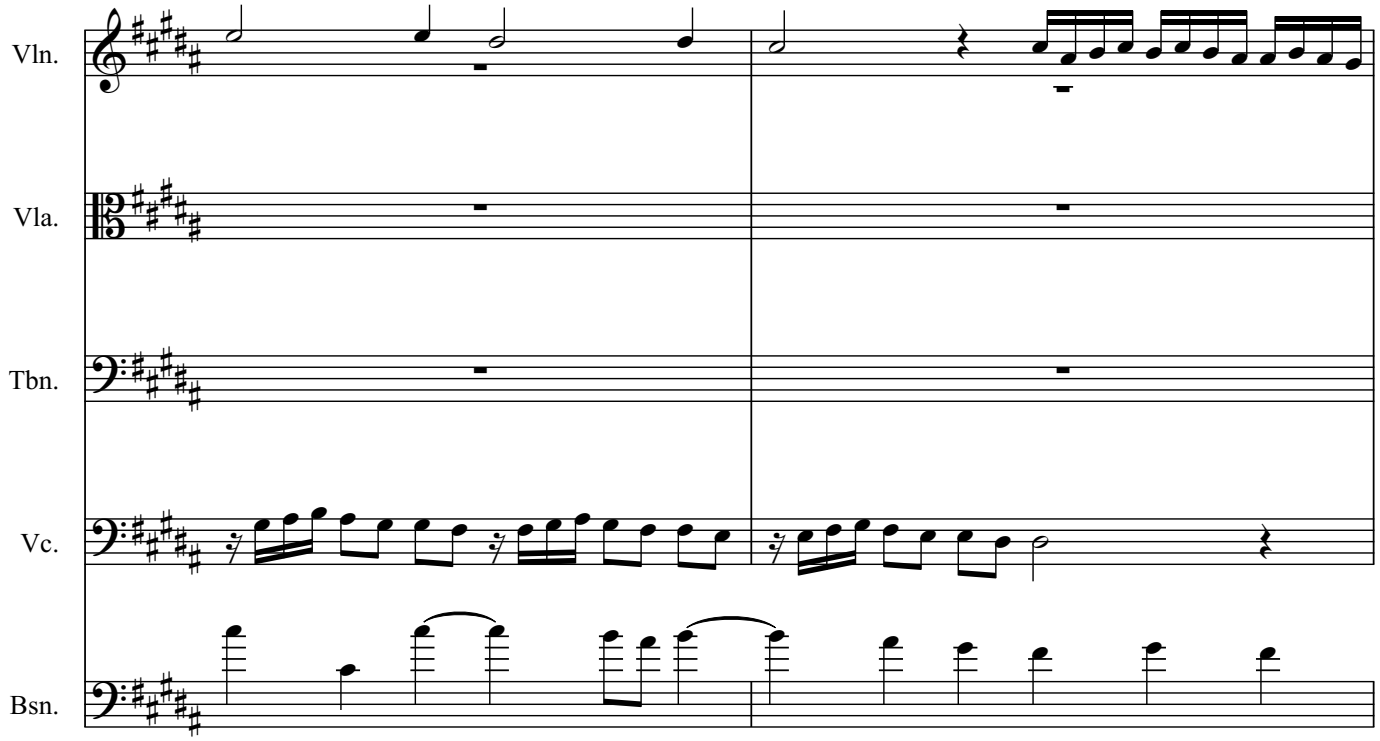
Vln.
Vla.
Tbn.
Vc.
Bsn.

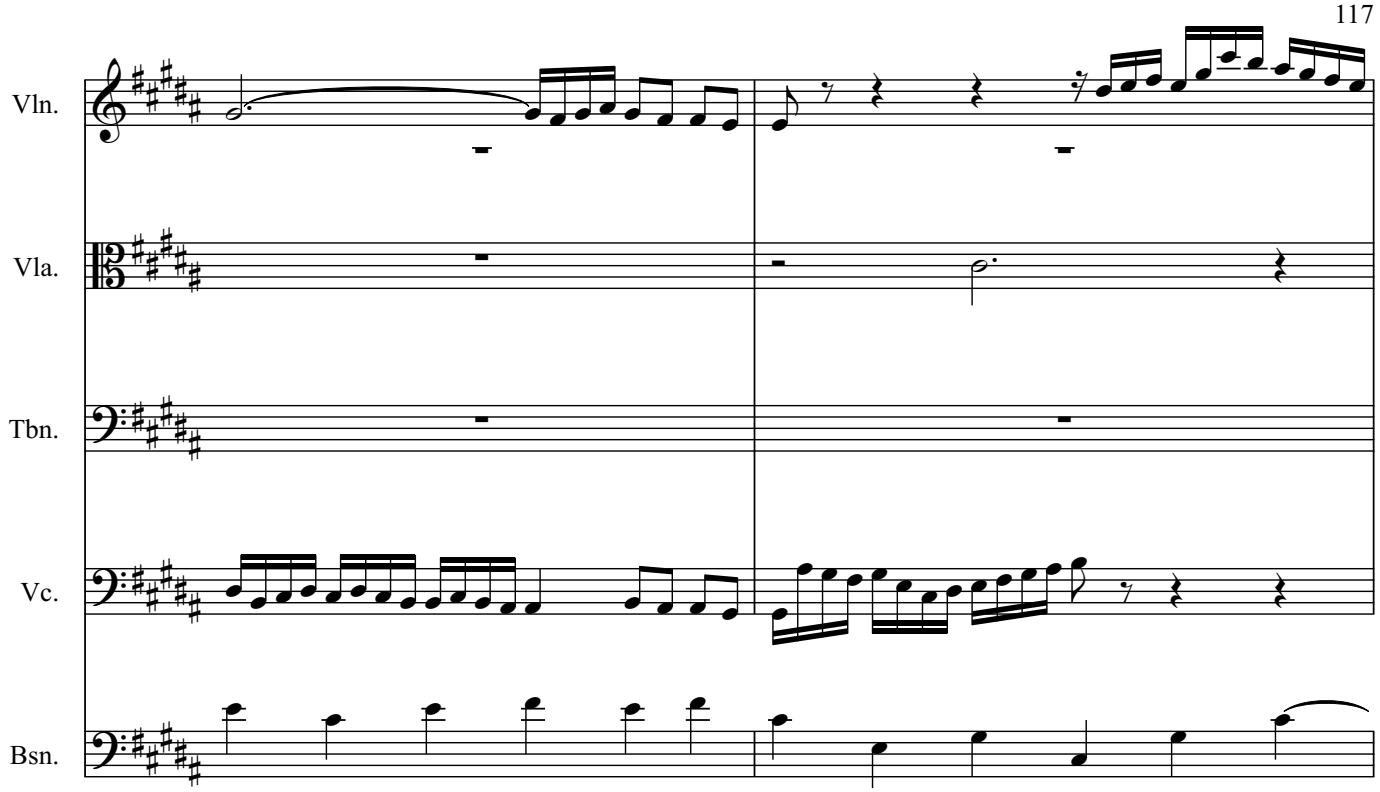
Vln.
Vla.
Tbn.
Vc.
Bsn.

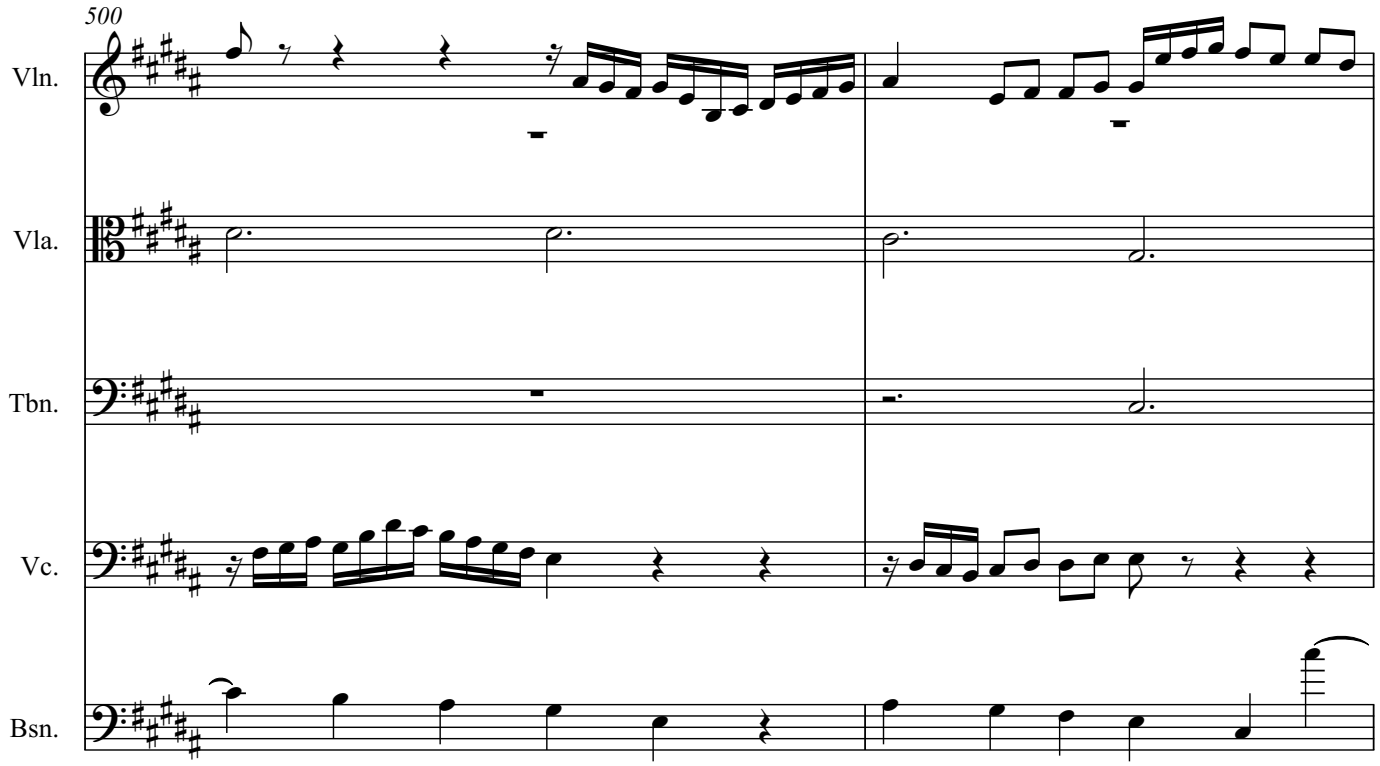
500
Vln.
Vla.
Tbn.
Vc.
Bsn.

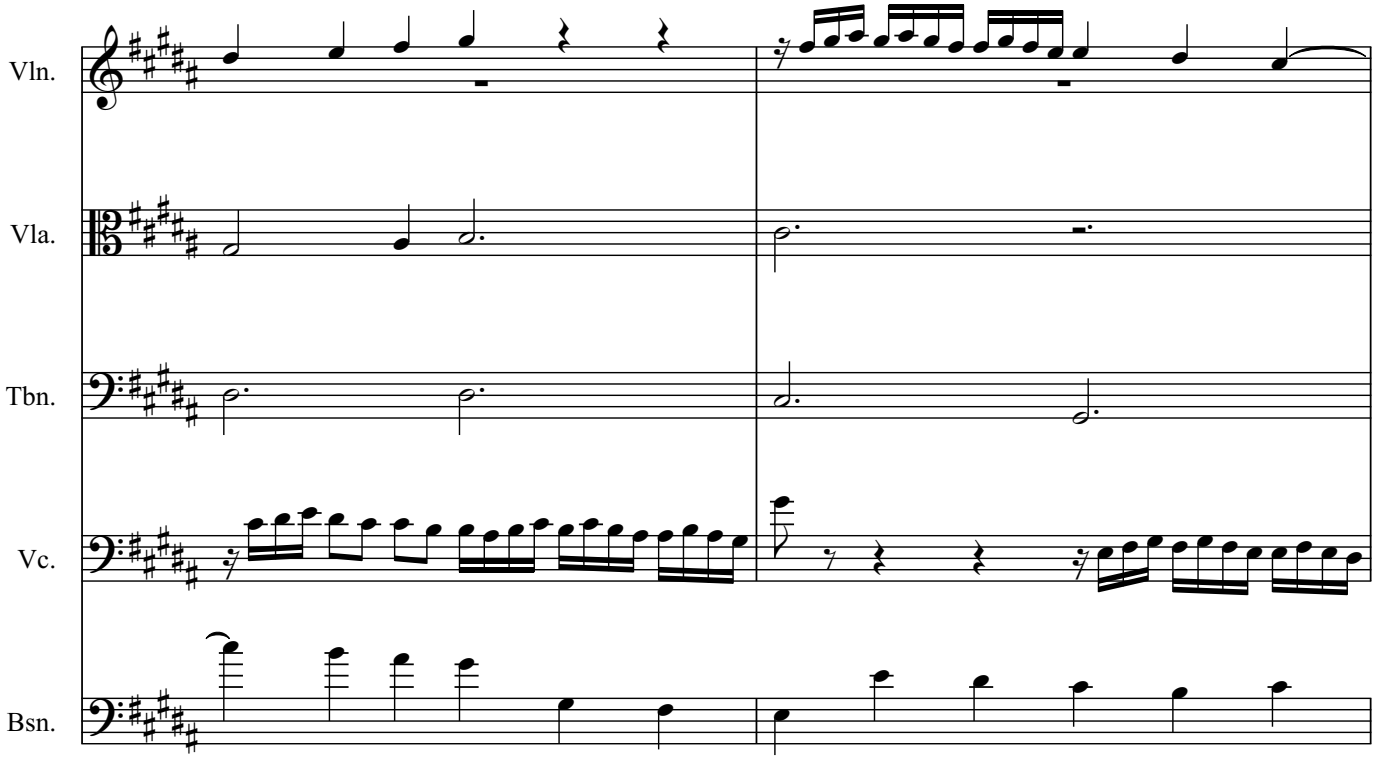
Vln.
Vla.
Tbn.
Vc.
Bsn.

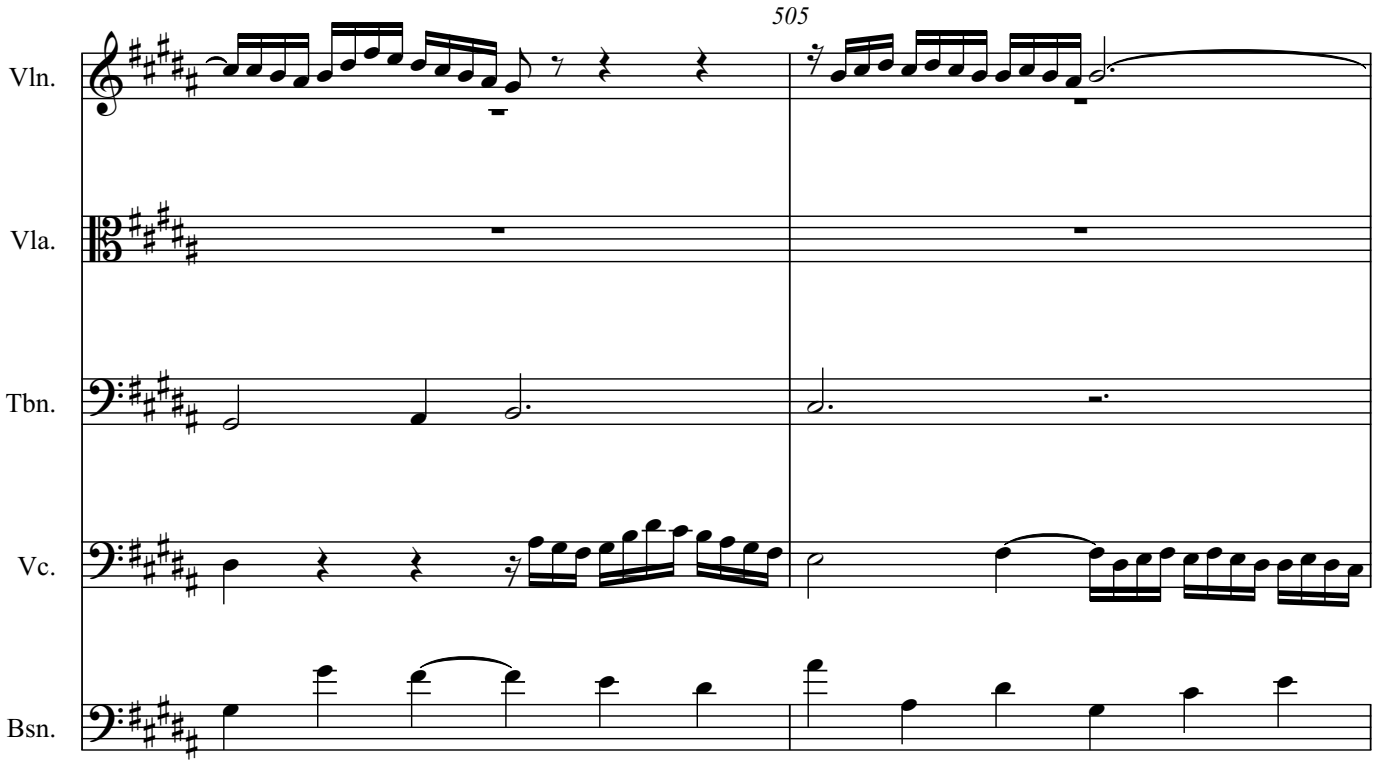
505
Vln.
Vla.
Tbn.
Vc.
Bsn.

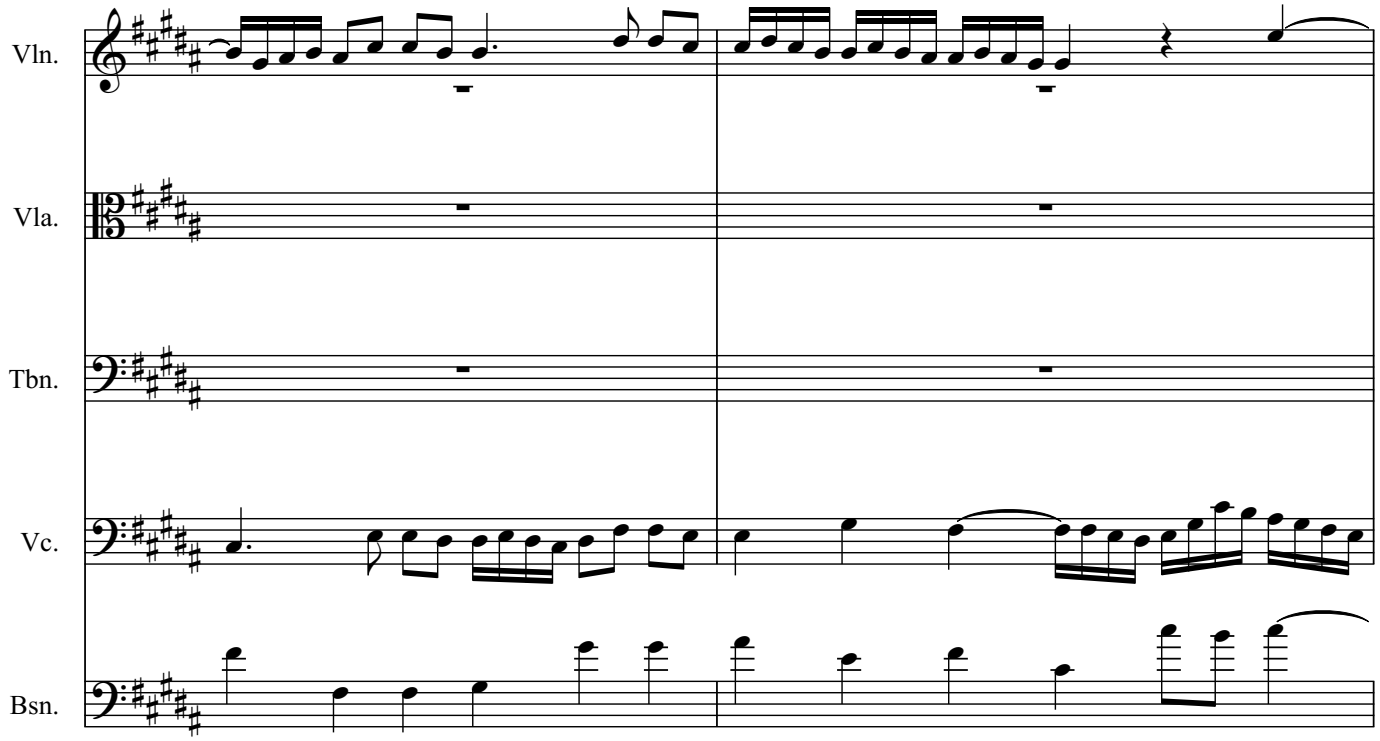
Vln.
Vla.
Tbn.
Vc.
Bsn.

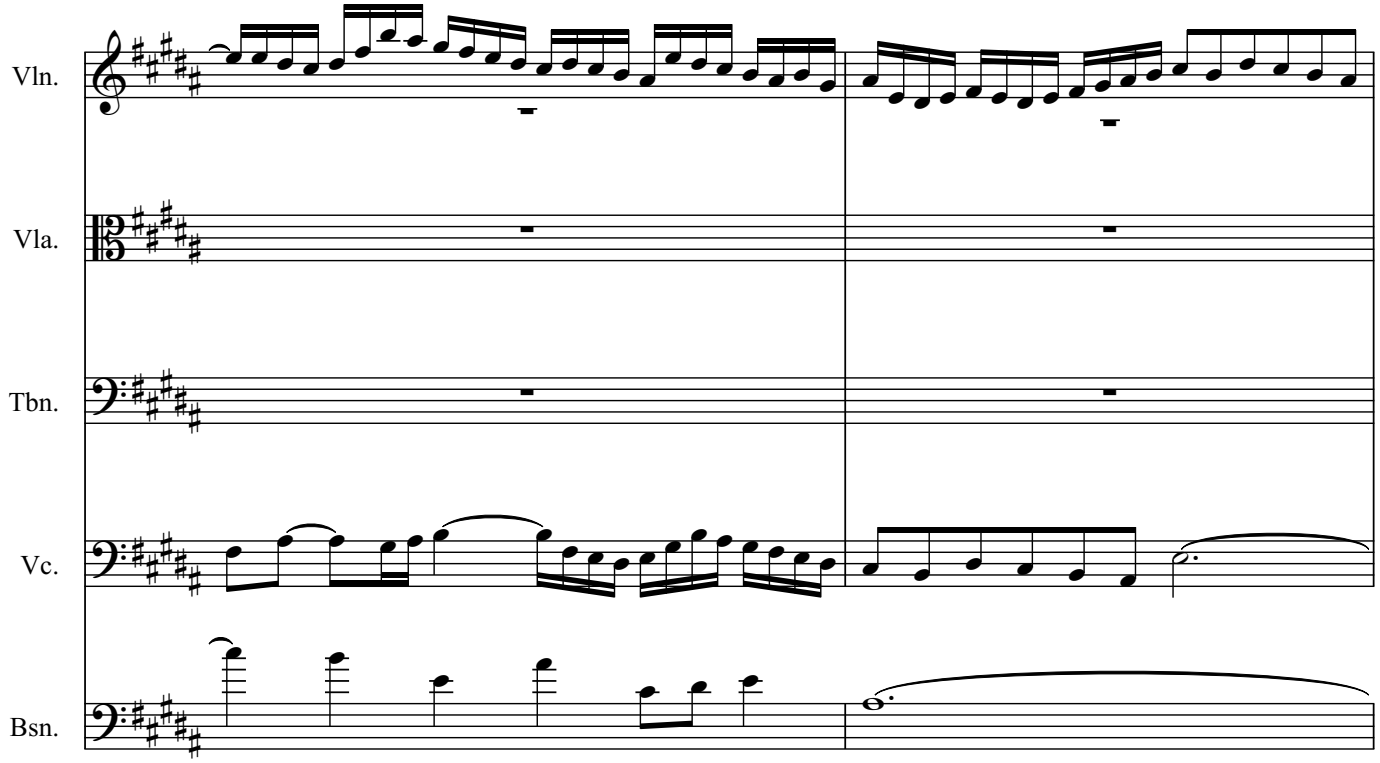
Vln.
Vla.
Tbn.
Vc.
Bsn.

510

Vln.

Vla.

Tbn.

Vc.

Bsn.

Vln.

Vla.

Tbn.

Vc.

Bsn.

515

Vln.

Vla.

Tbn.

Vc.

Bsn.

Vln.

Vla.

Tbn.

Vc.

Bsn.

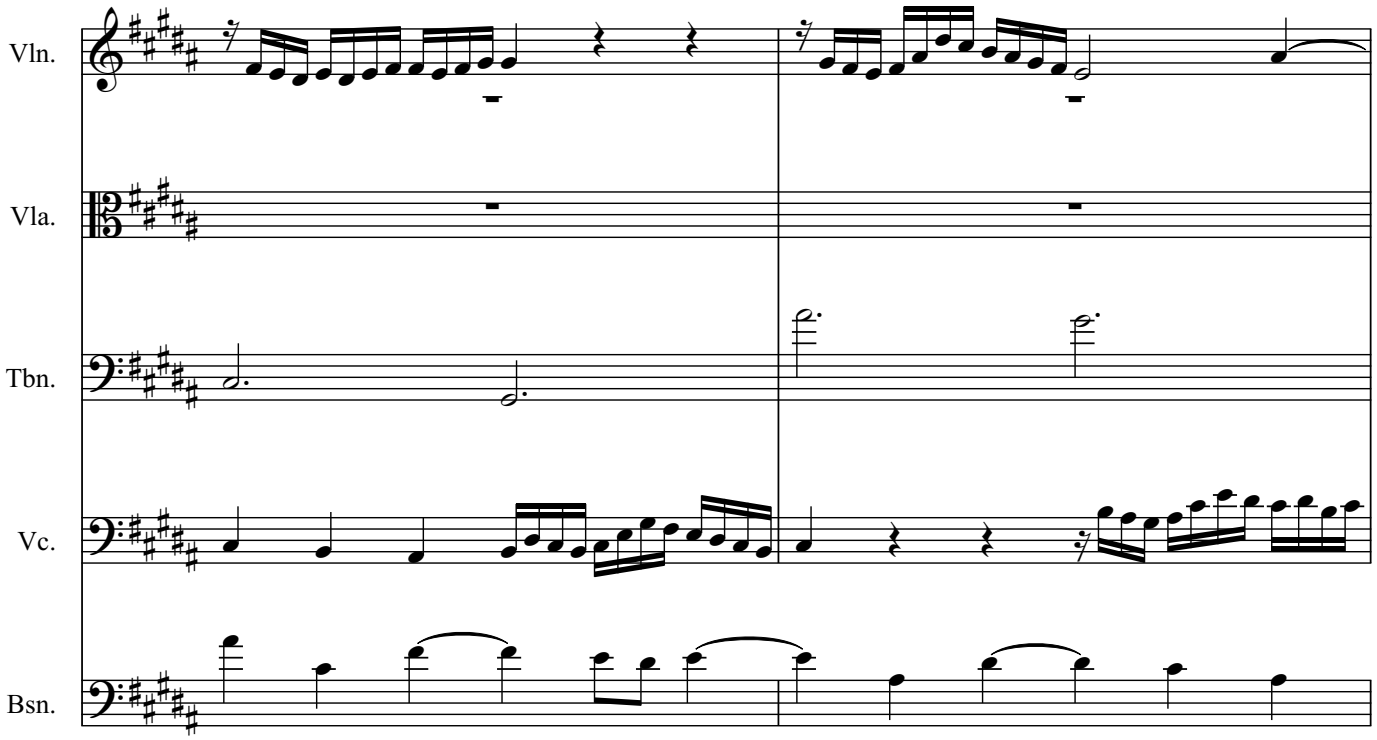
Vln.
Vla.
Tbn.
Vc.
Bsn.

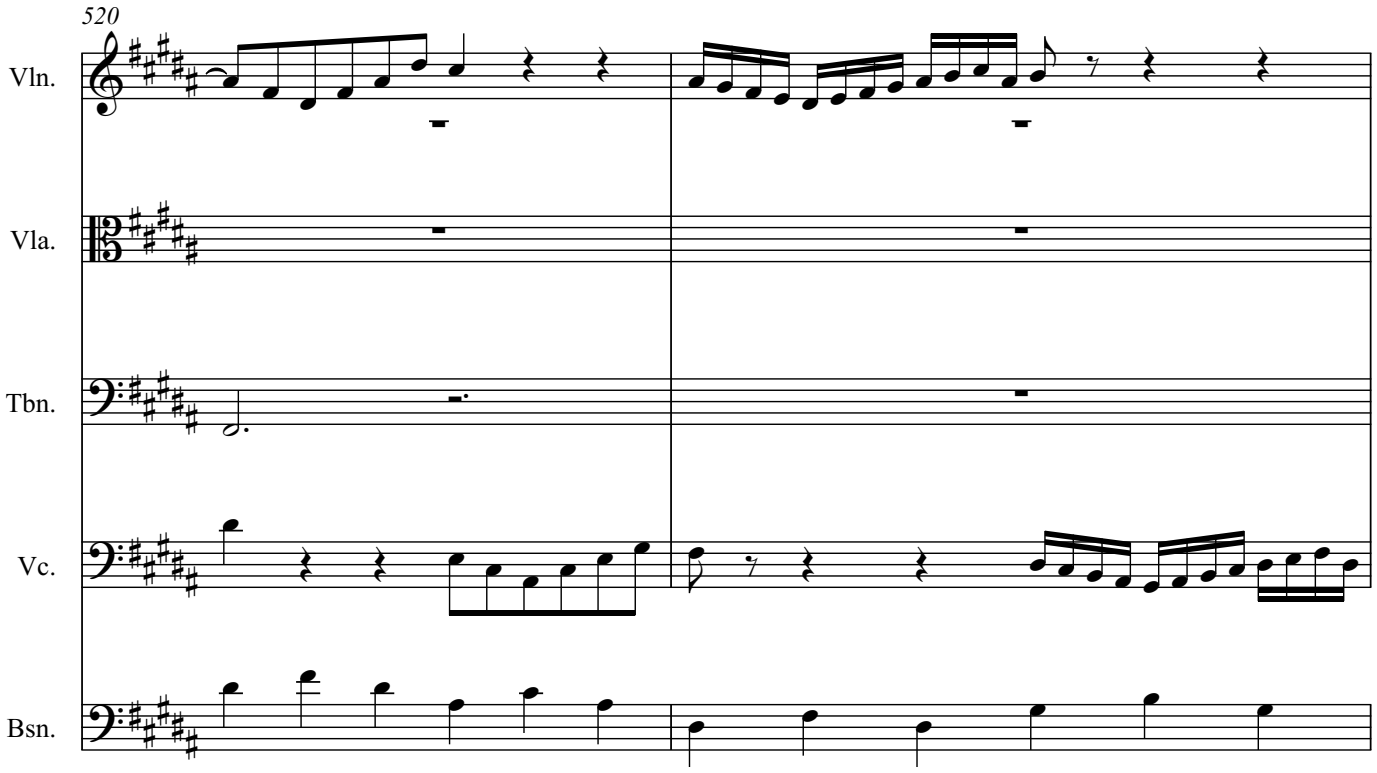
520
Vln.
Vla.
Tbn.
Vc.
Bsn.

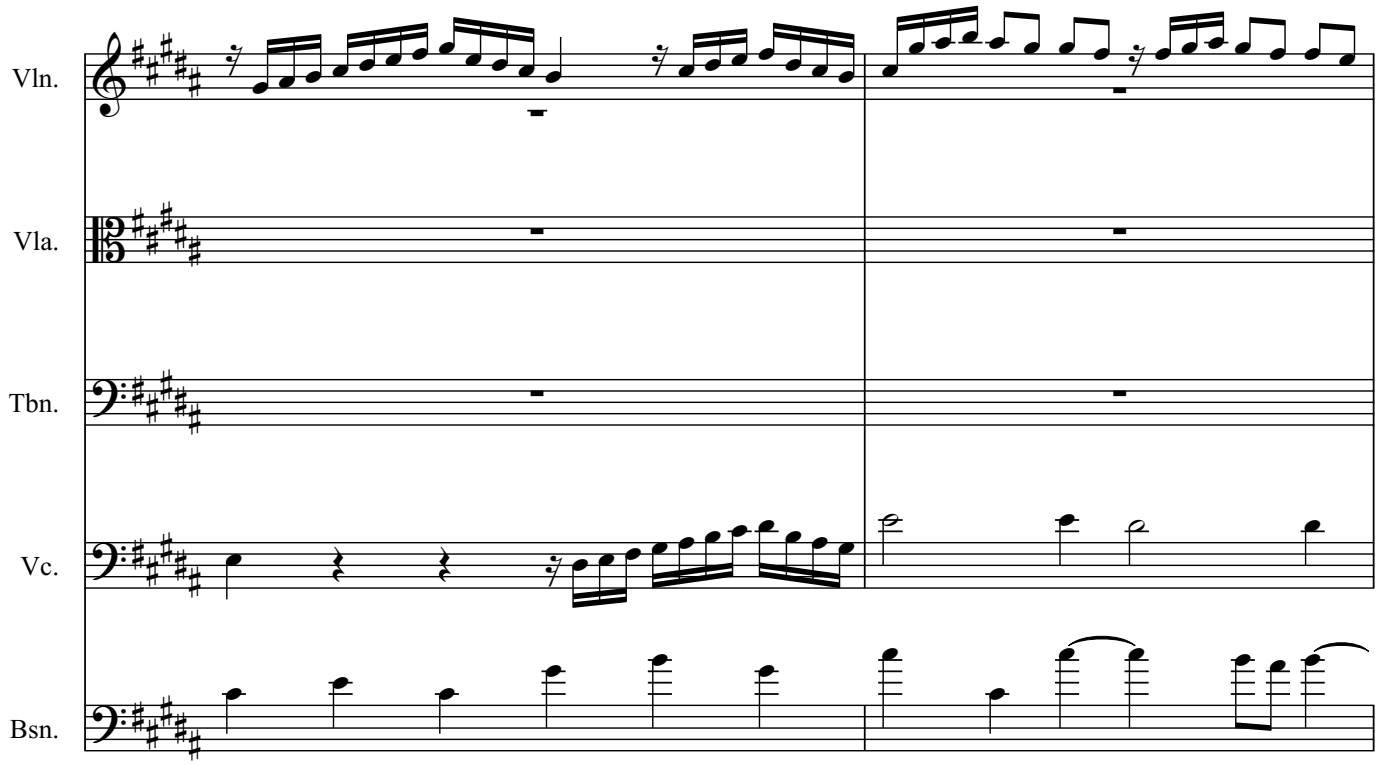
Vln.
Vla.
Tbn.
Vc.
Bsn.

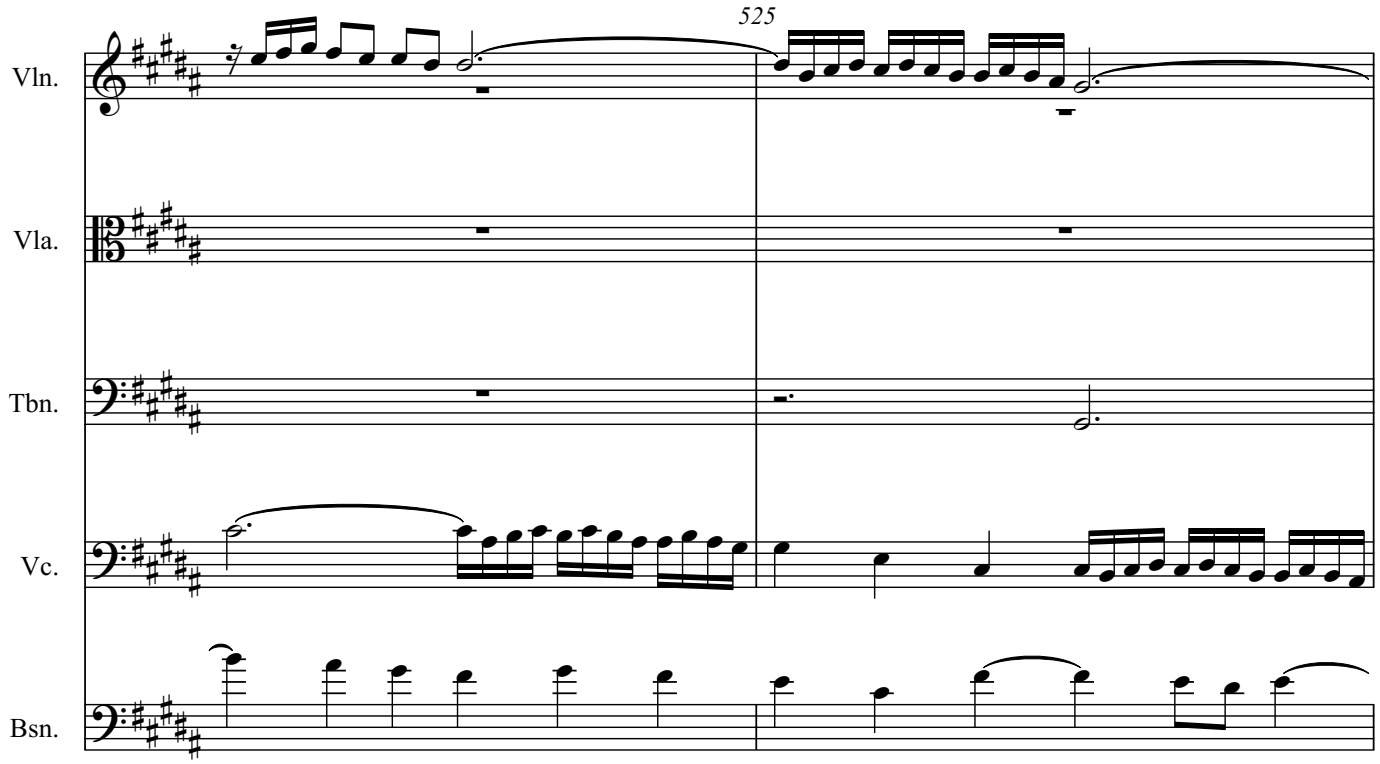
525
Vln.
Vla.
Tbn.
Vc.
Bsn.

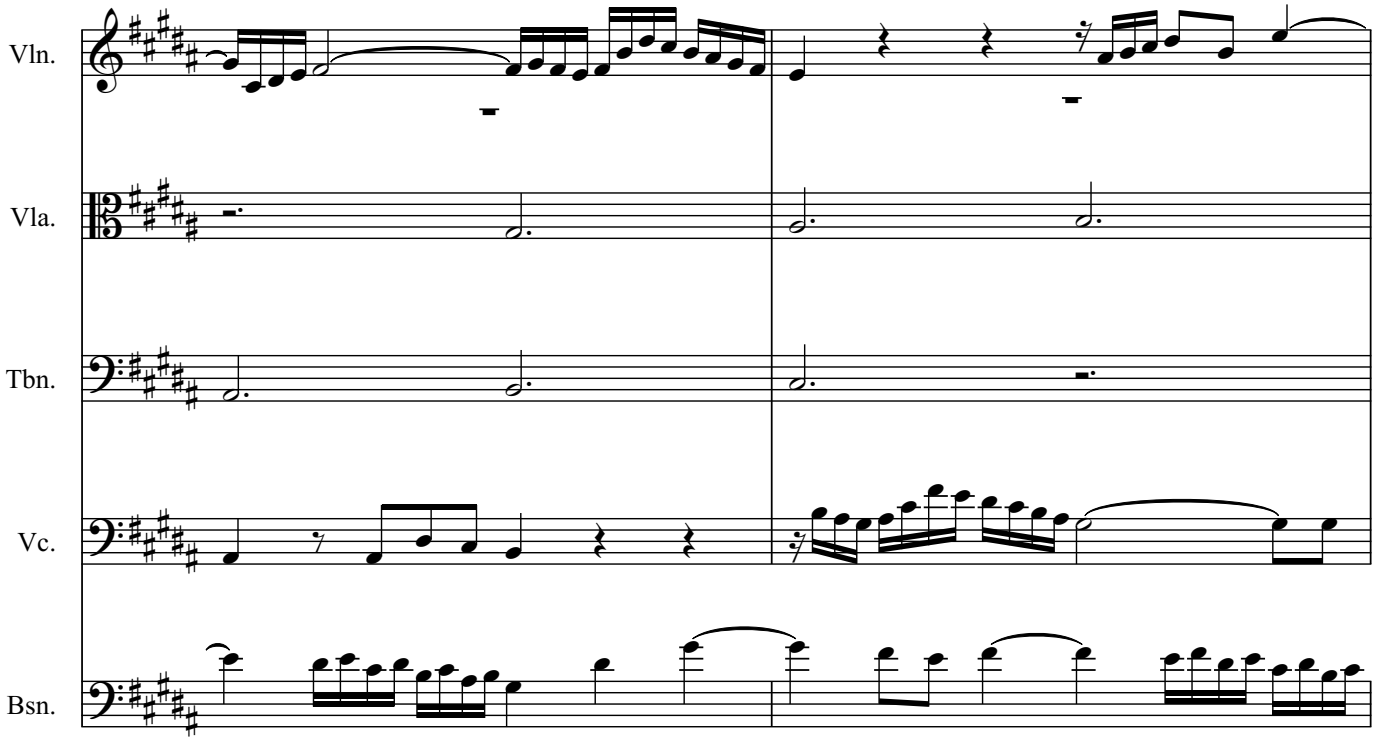
Vln.
Vla.
Tbn.
Vc.
Bsn.

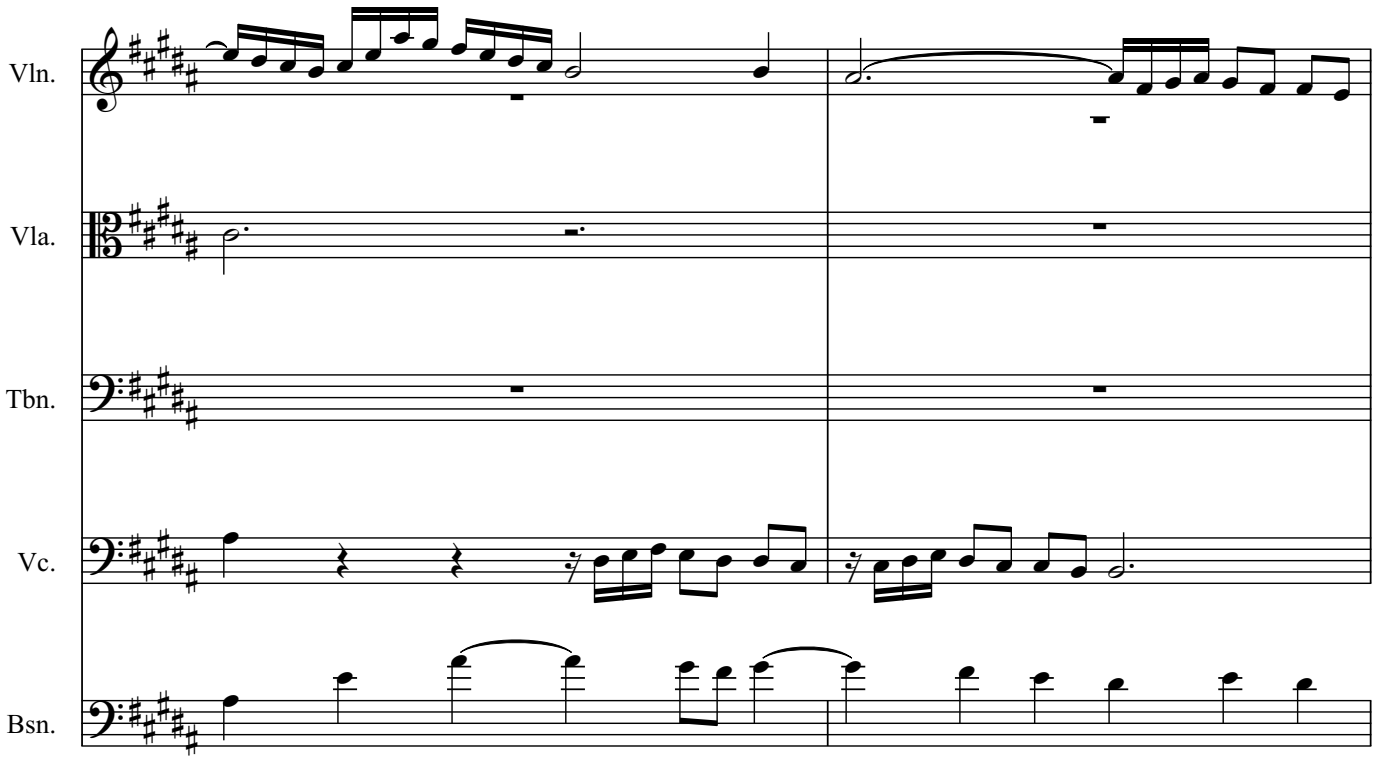
Vln.
Vla.
Tbn.
Vc.
Bsn.

530

Vln.

Vla.

Tbn.

Vc.

Bsn.

Vln.

Vla.

Tbn.

Vc.

Bsn.

535

Vln.

Vla.

Tbn.

Vc.

Bsn.

Vln.

Vla.

Tbn.

Vc.

Bsn.

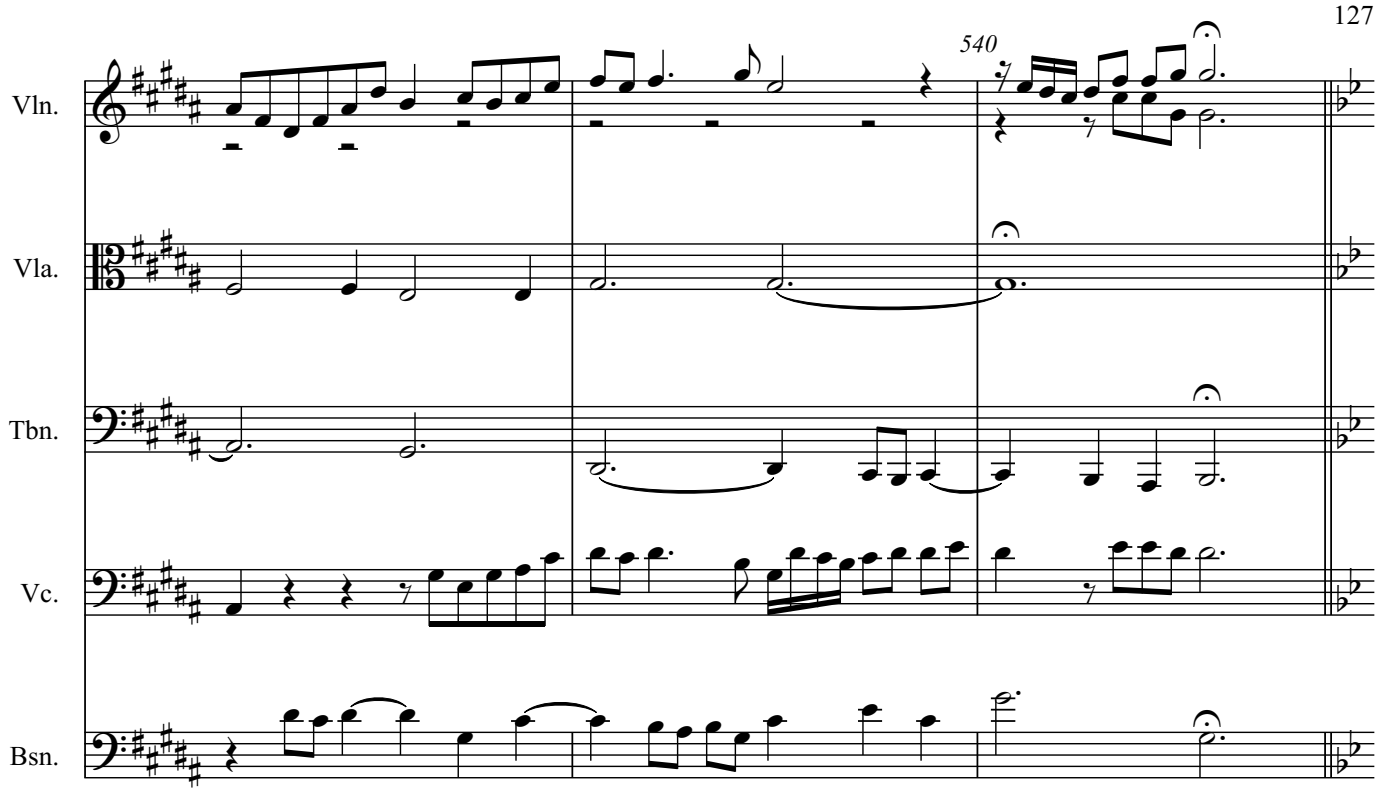
540
Vln.
Vla.
Tbn.
Vc.
Bsn.

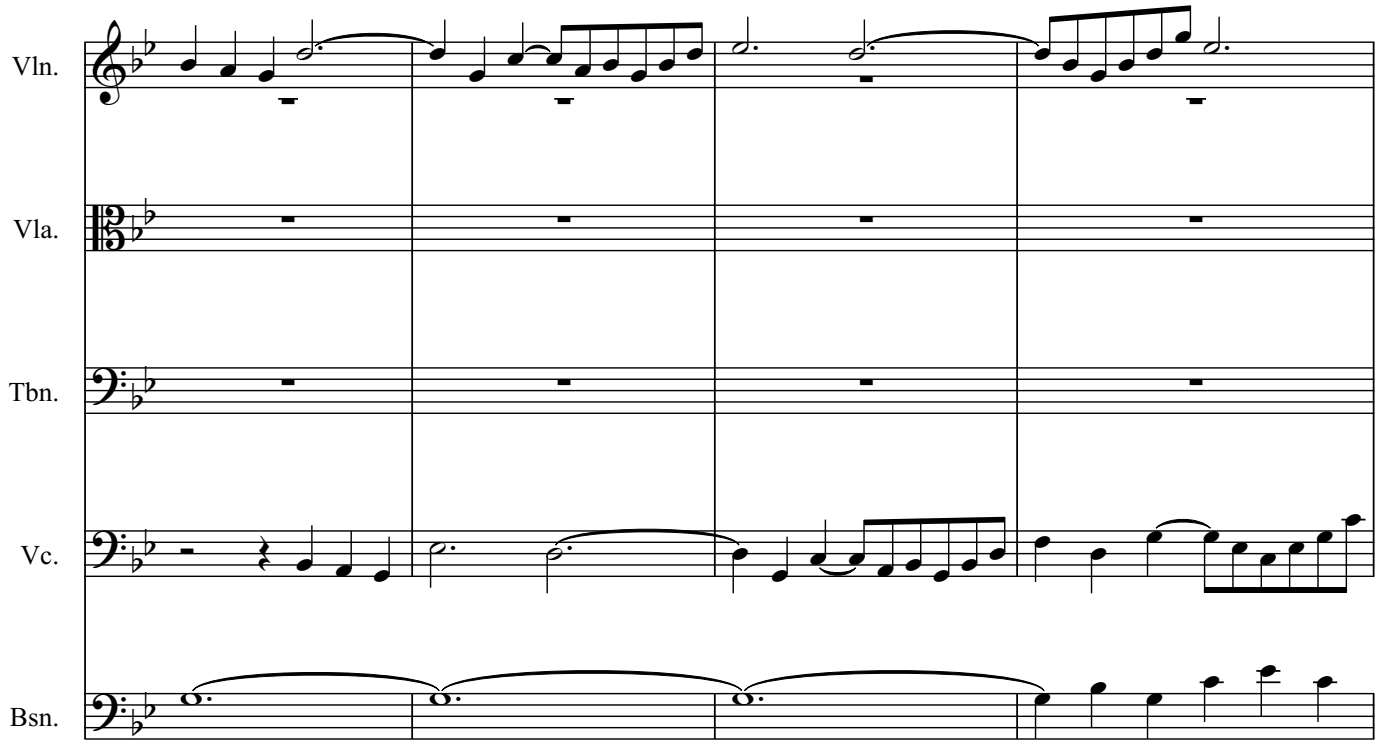
Vln.
Vla.
Tbn.
Vc.
Bsn.

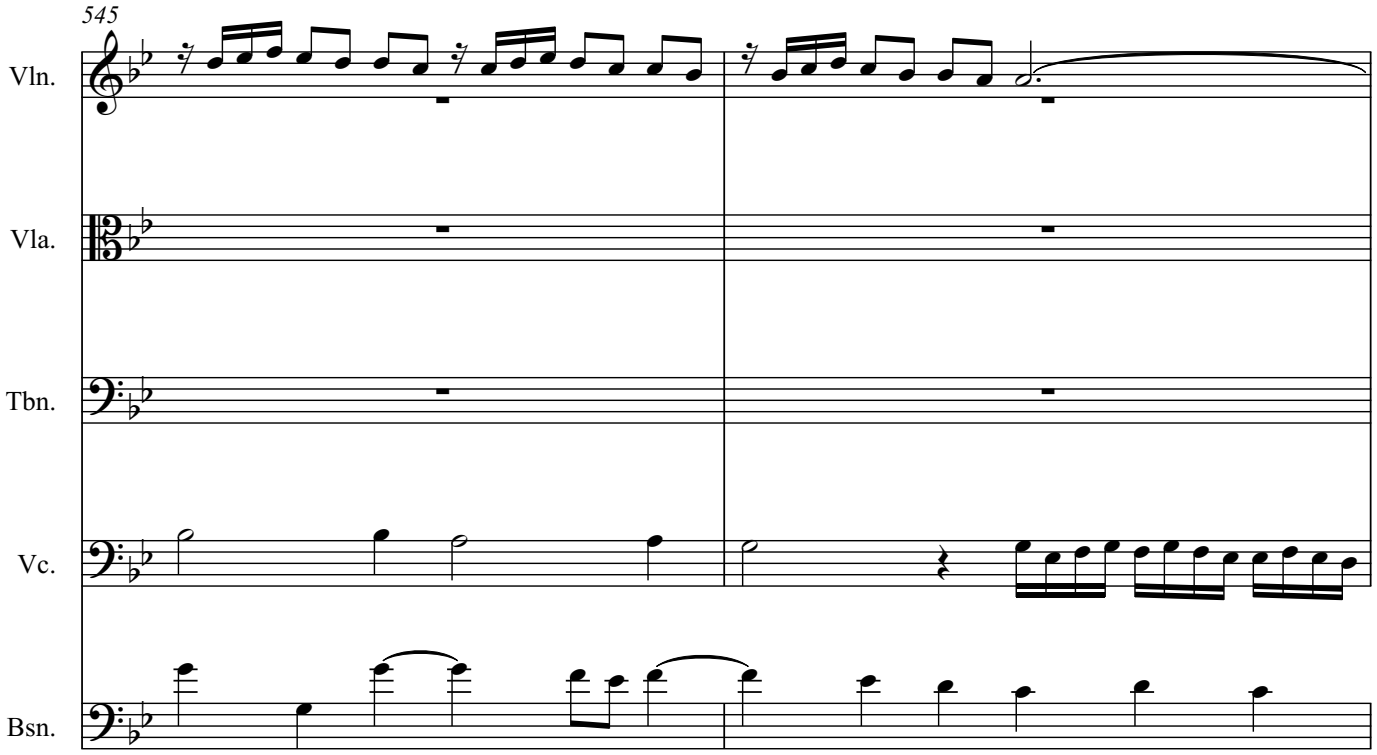
545
Vln.
Vla.
Tbn.
Vc.
Bsn.

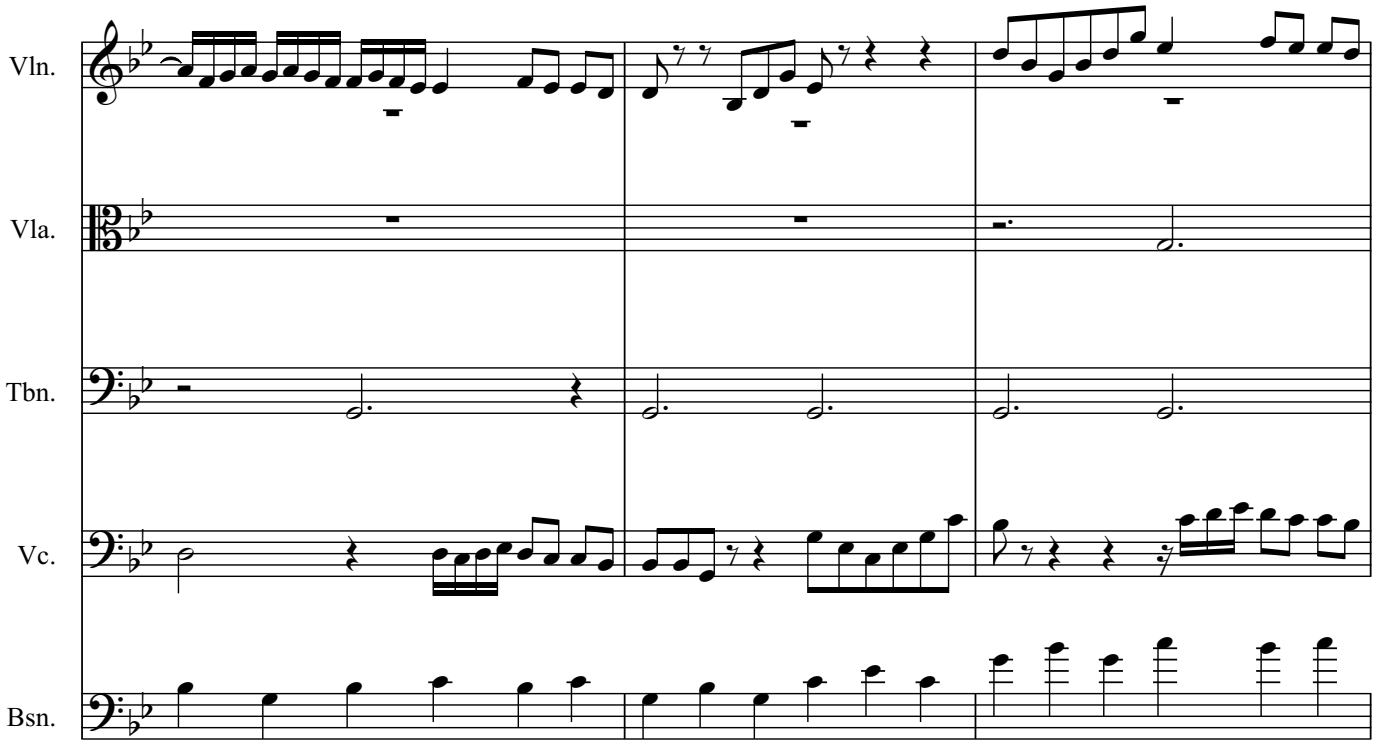
Vln.
Vla.
Tbn.
Vc.
Bsn.

550

Vln.

Vla.

Tbn.

Vc.

Bsn.

Vln.

Vla.

Tbn.

Vc.

Bsn.

555

Vln.

Vla.

Tbn.

Vc.

Bsn.

Vln.

Vla.

Tbn.

Vc.

Bsn.

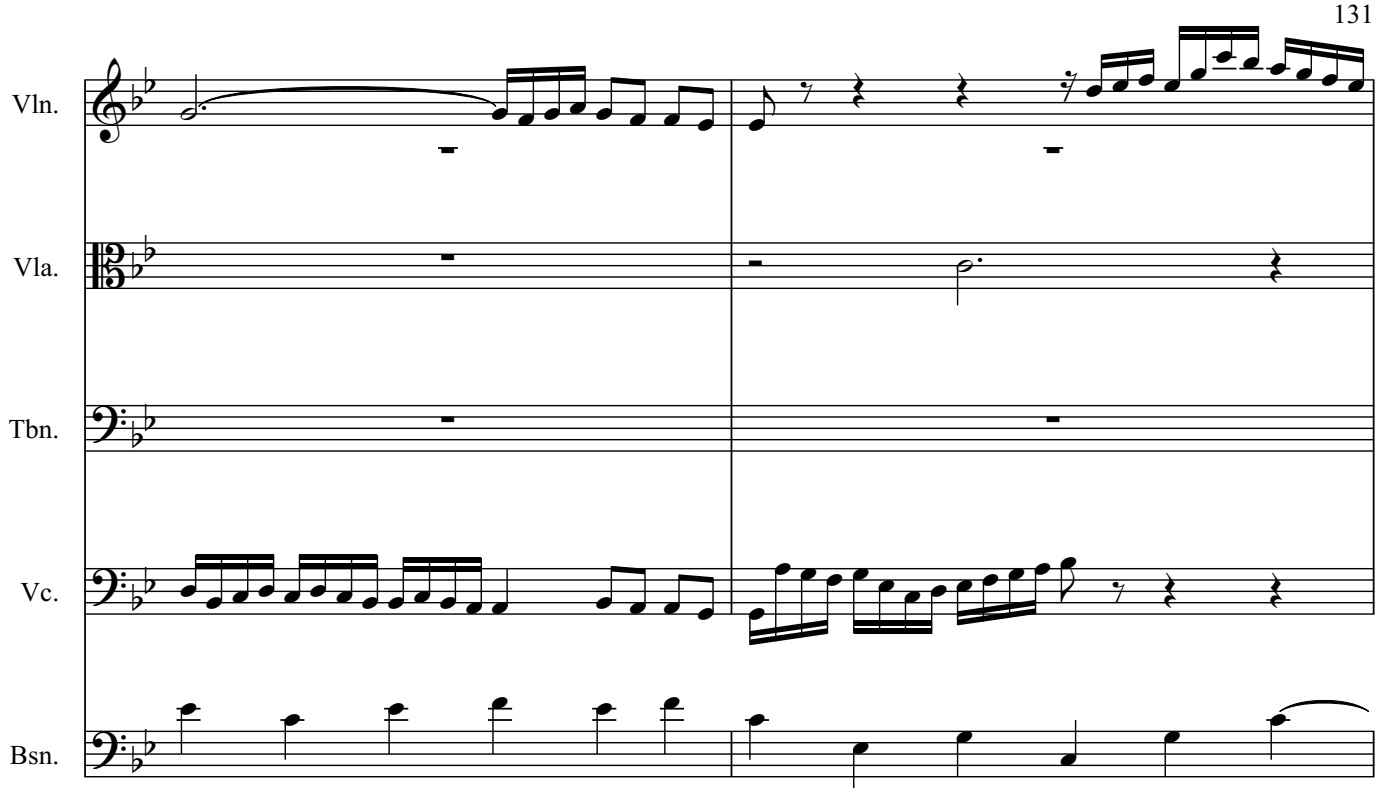
Vln.
Vla.
Tbn.
Vc.
Bsn.

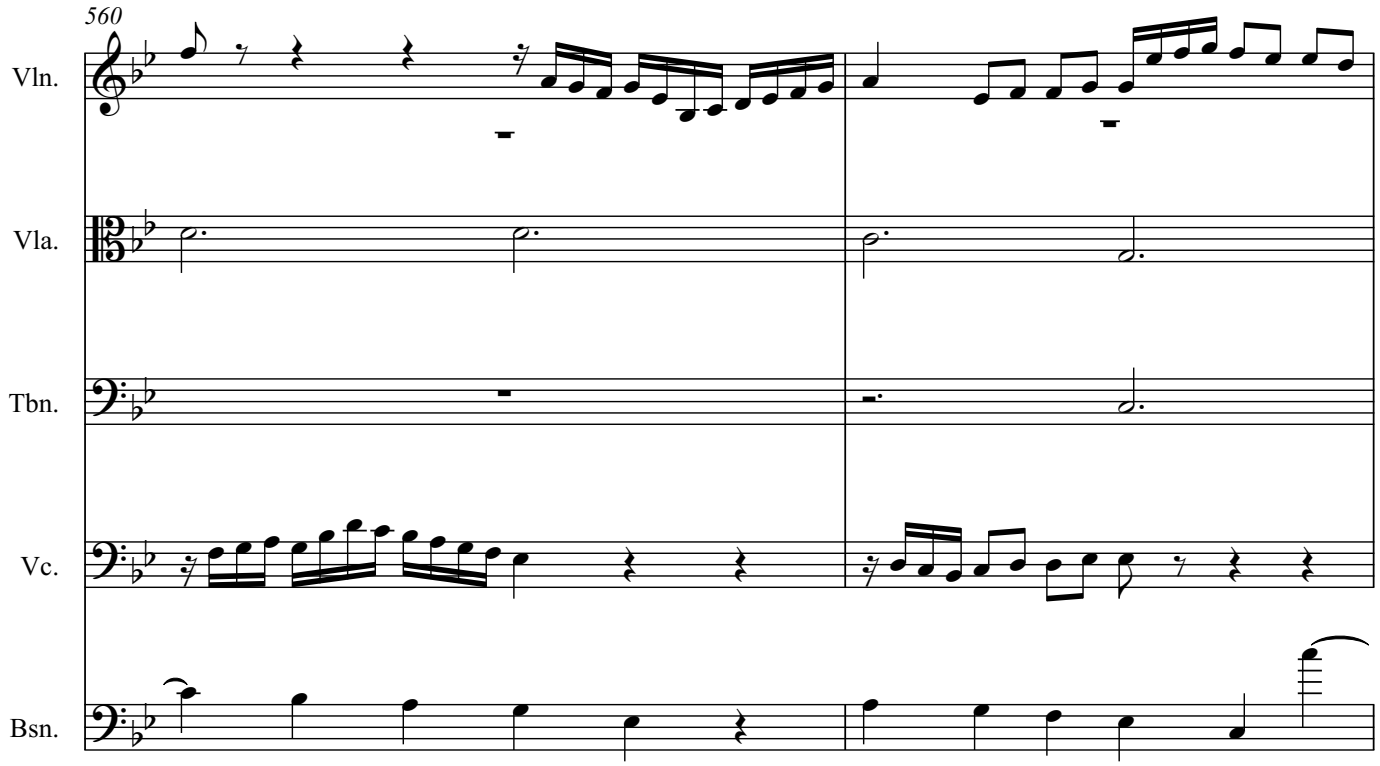
560
Vln.
Vla.
Tbn.
Vc.
Bsn.

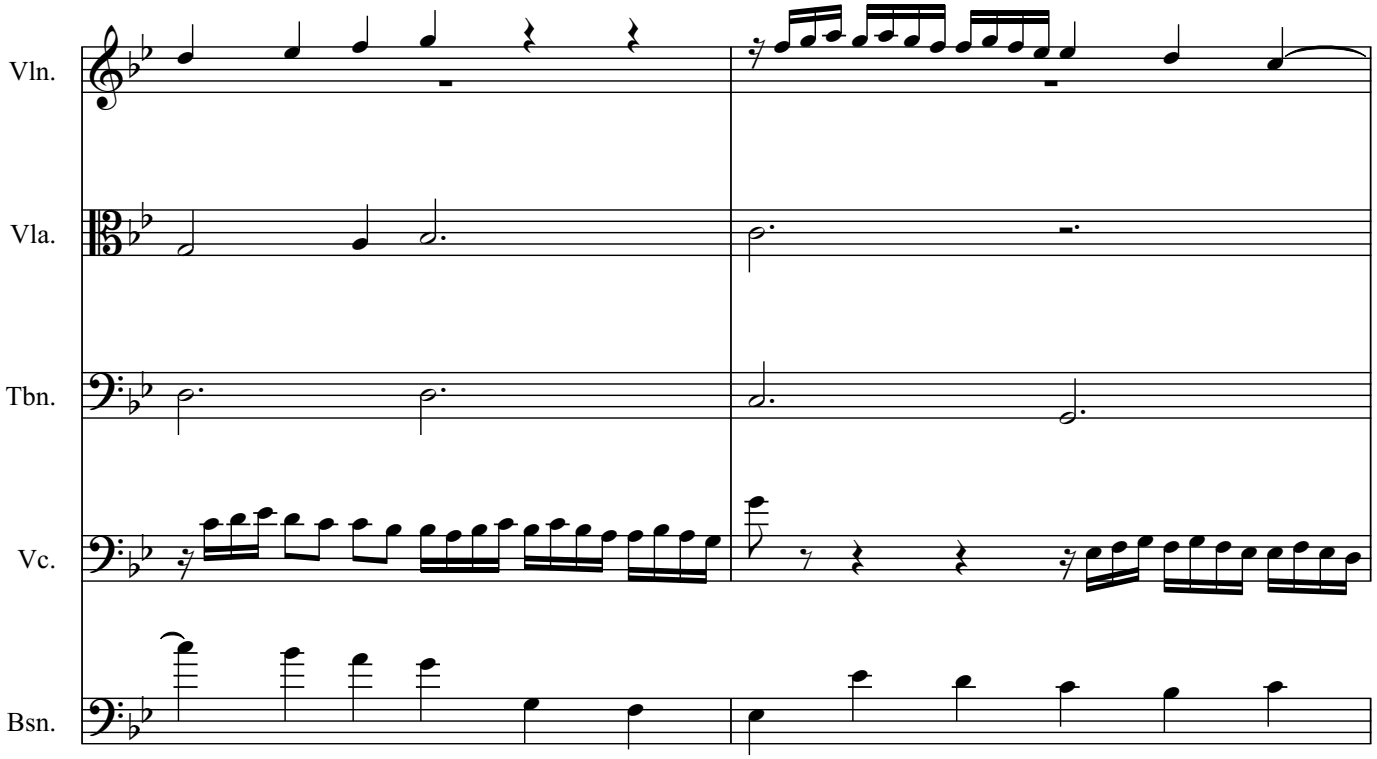
Vln.
Vla.
Tbn.
Vc.
Bsn.

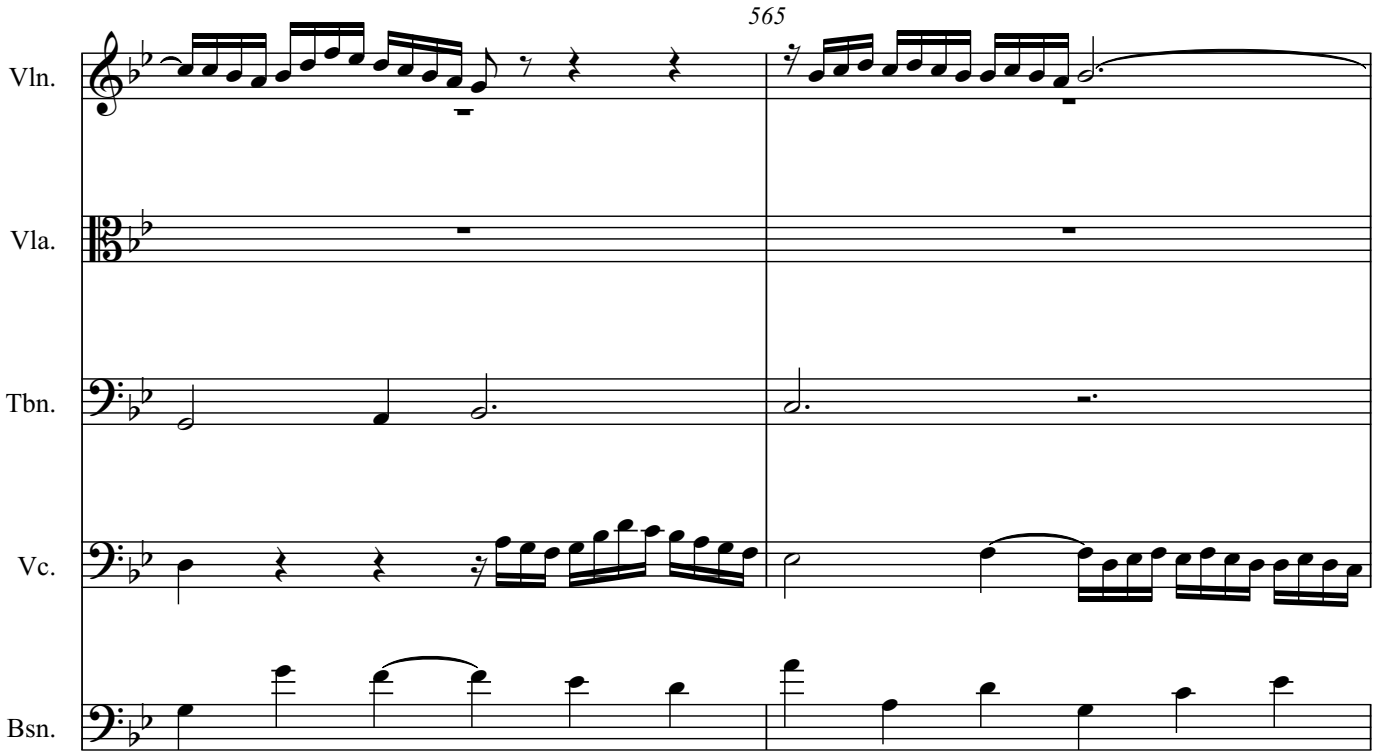
565
Vln.
Vla.
Tbn.
Vc.
Bsn.

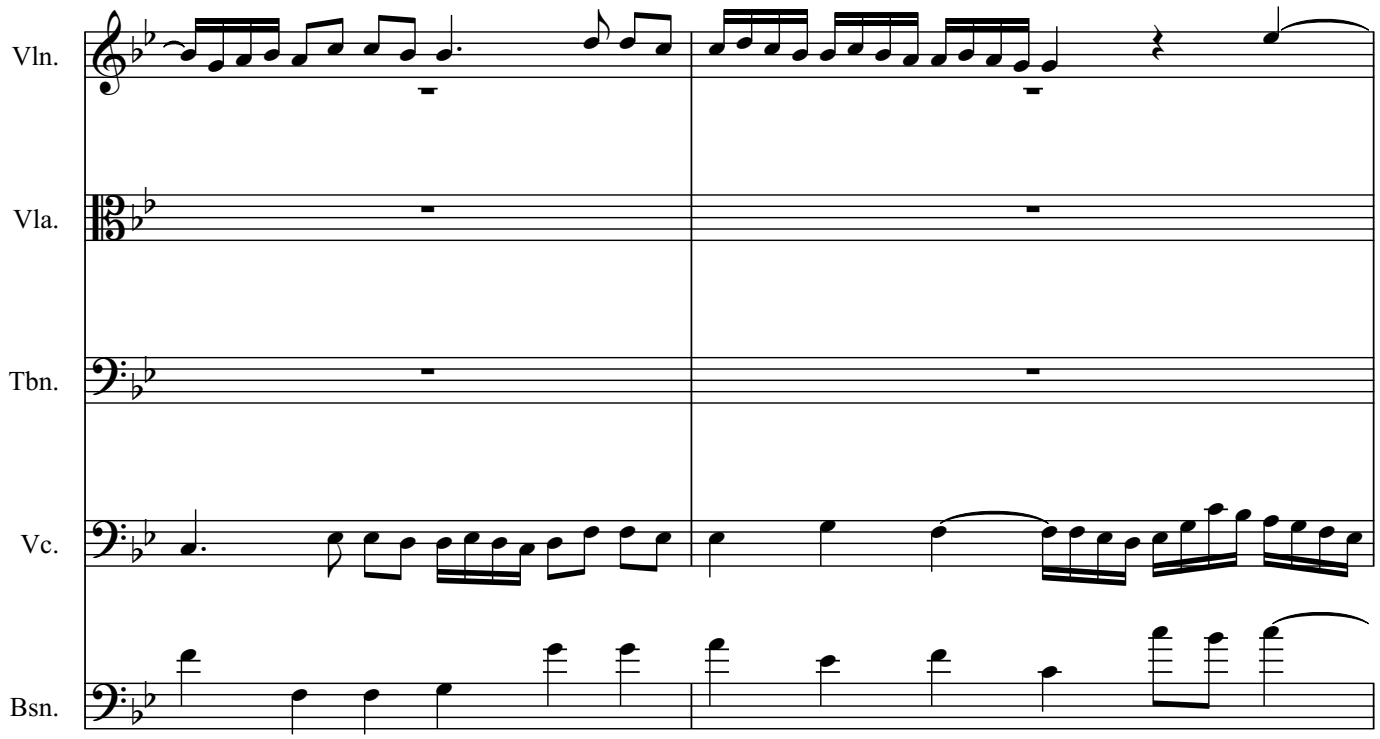
Vln.
Vla.
Tbn.
Vc.
Bsn.

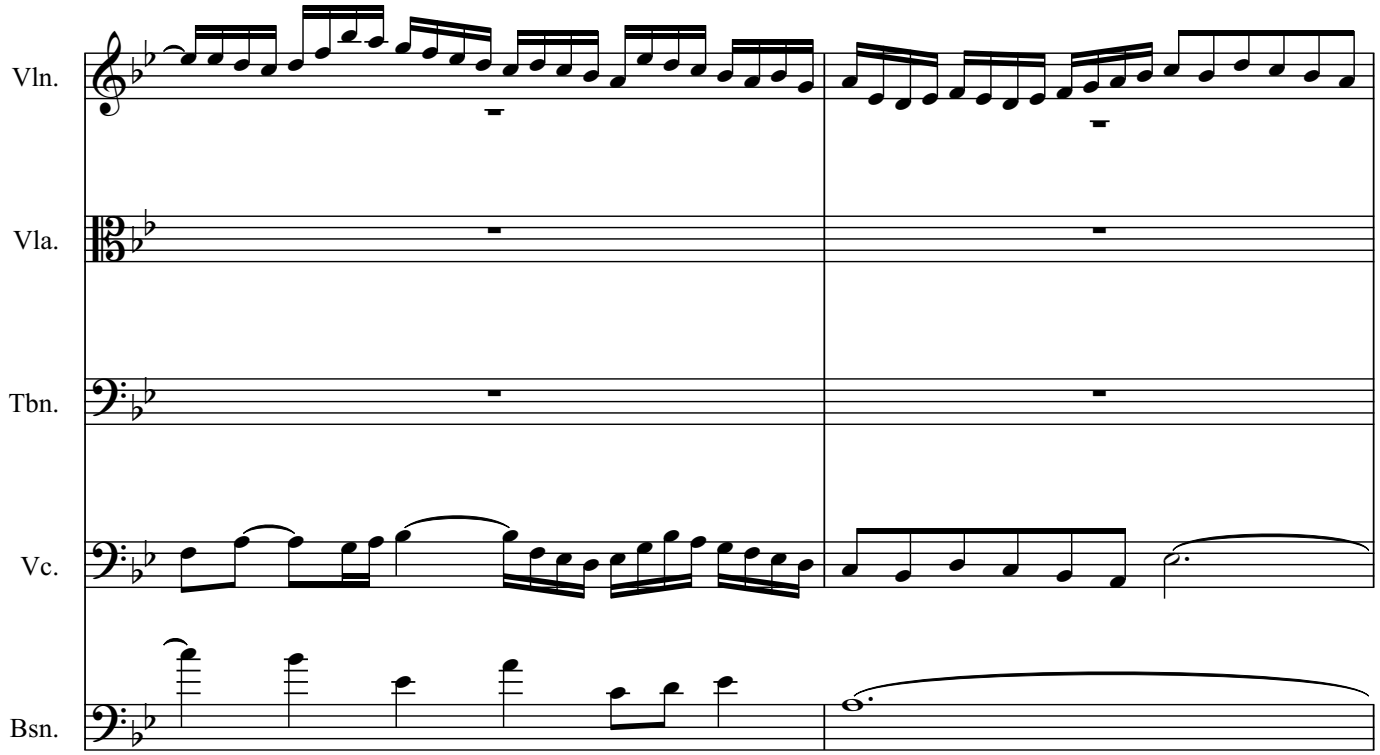
Vln.
Vla.
Tbn.
Vc.
Bsn.

570

Vln.

Vla.

Tbn.

Vc.

Bsn.

Vln.

Vla.

Tbn.

Vc.

Bsn.

575

Vln.

Vla.

Tbn.

Vc.

Bsn.

Vln.

Vla.

Tbn.

Vc.

Bsn.

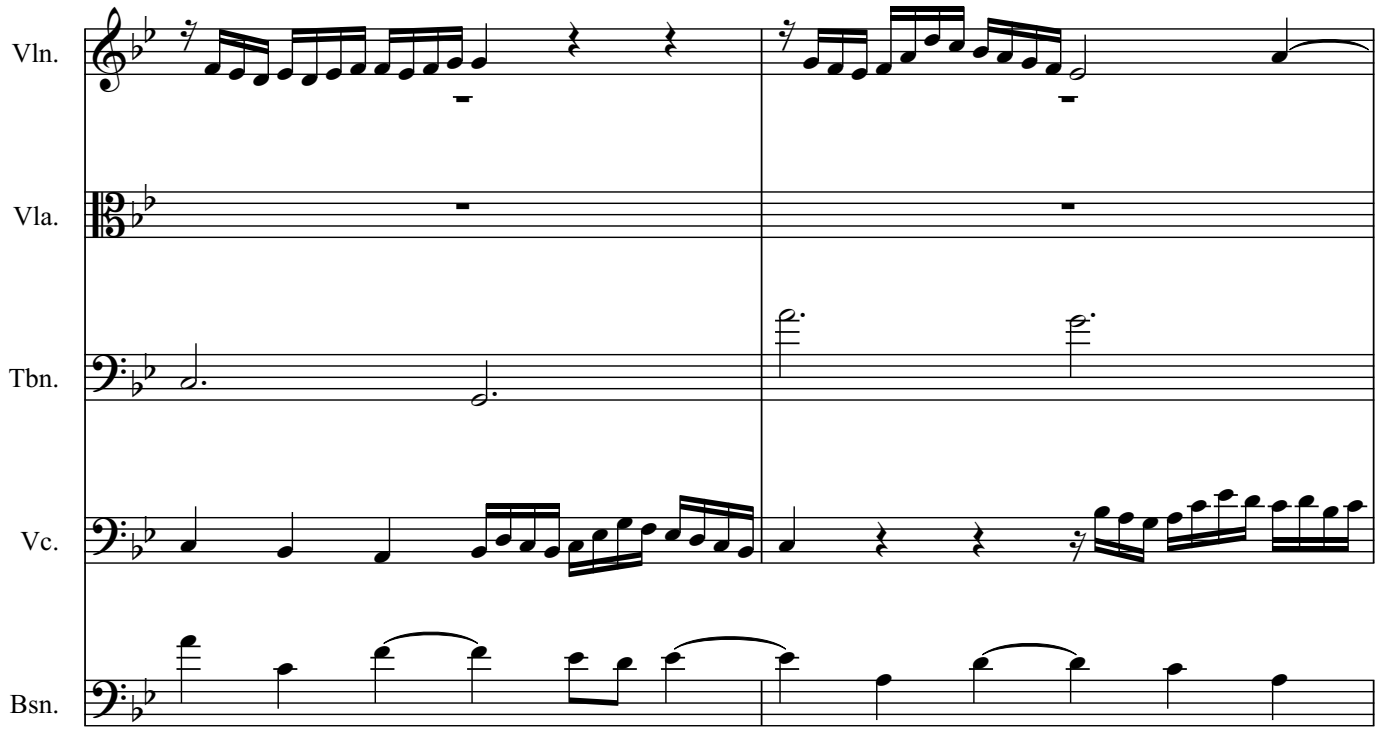
Vln.
Vla.
Tbn.
Vc.
Bsn.

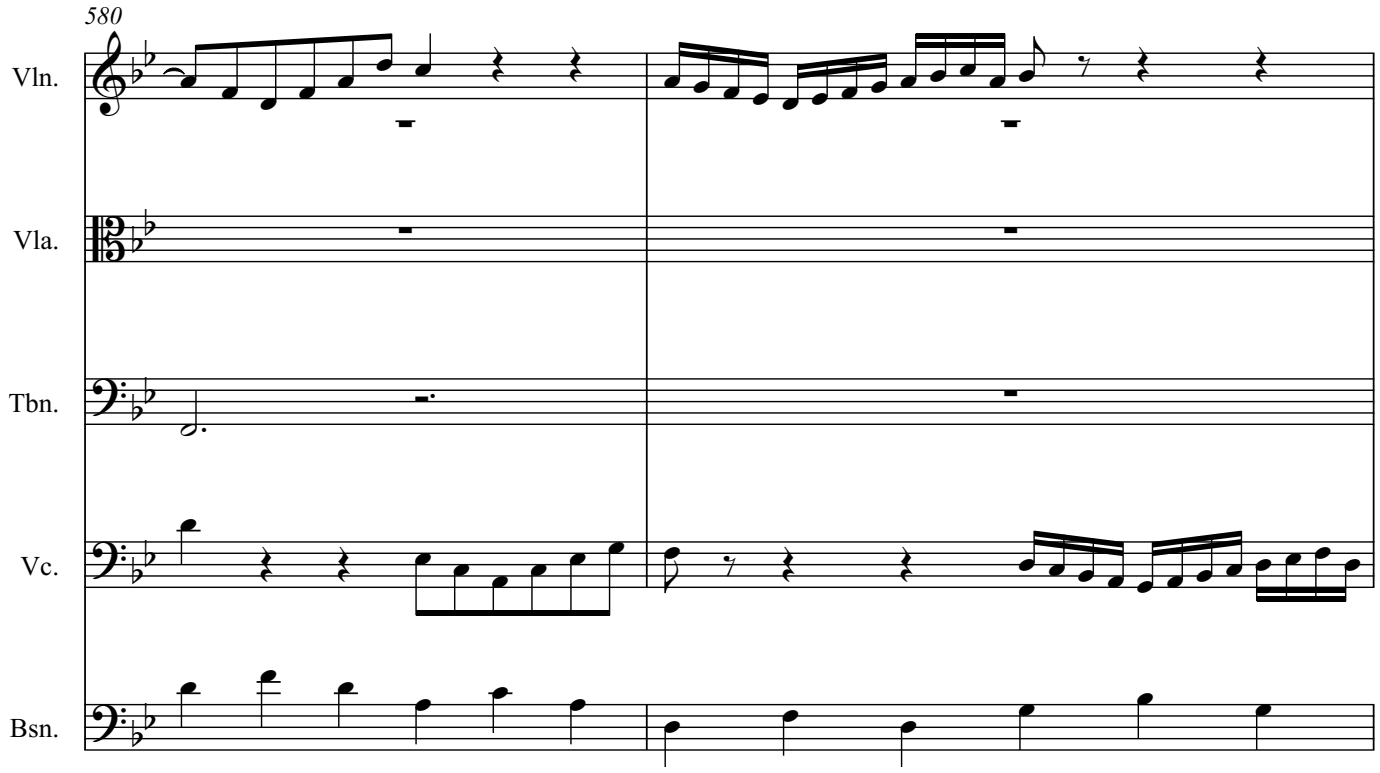
580
Vln.
Vla.
Tbn.
Vc.
Bsn.

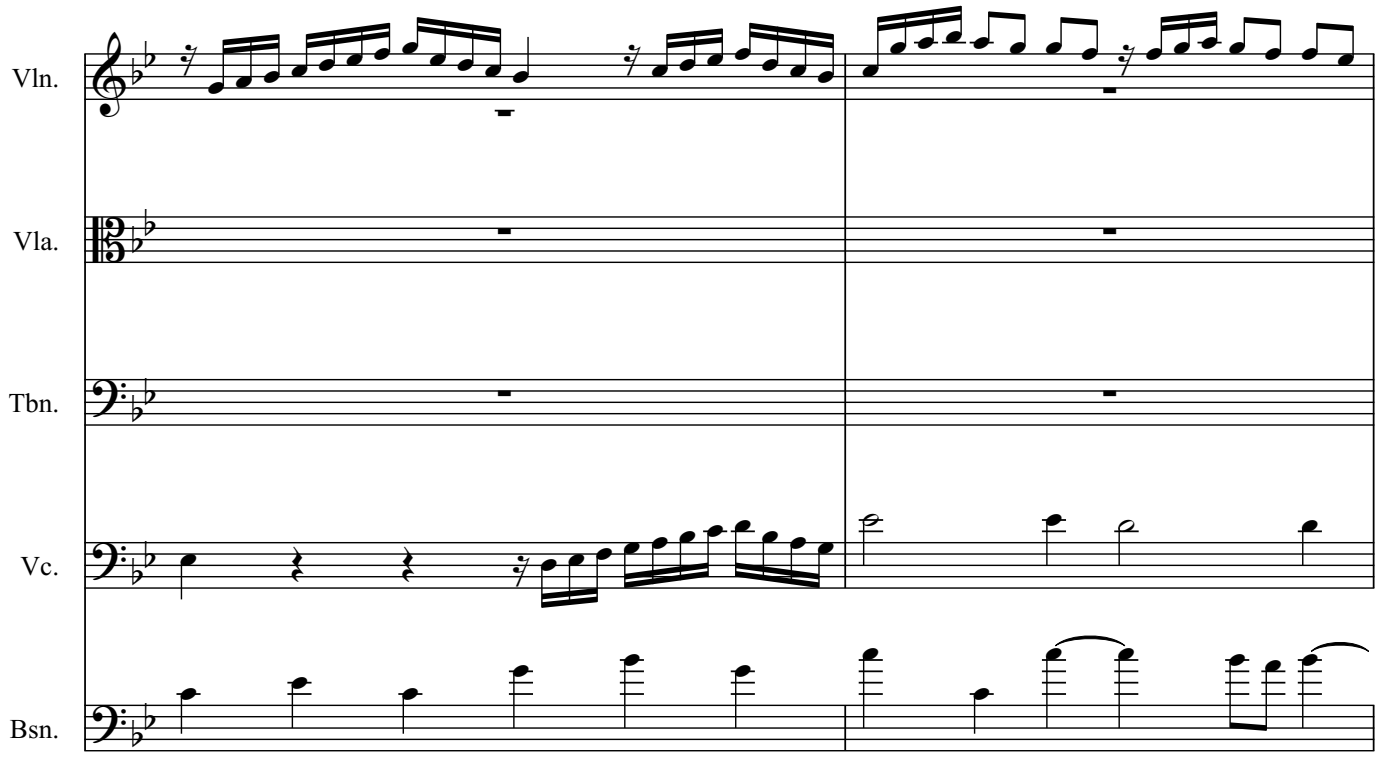
Vln.
Vla.
Tbn.
Vc.
Bsn.

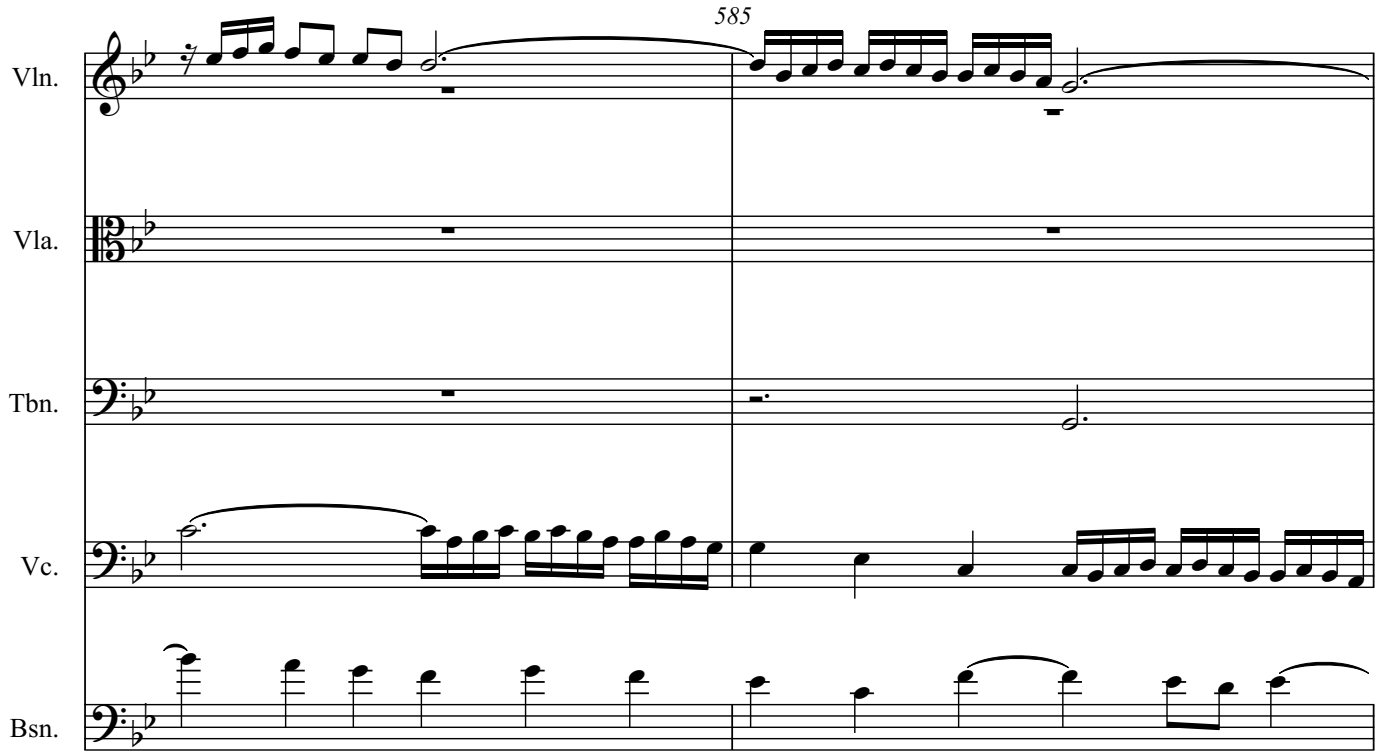
585
Vln.
Vla.
Tbn.
Vc.
Bsn.

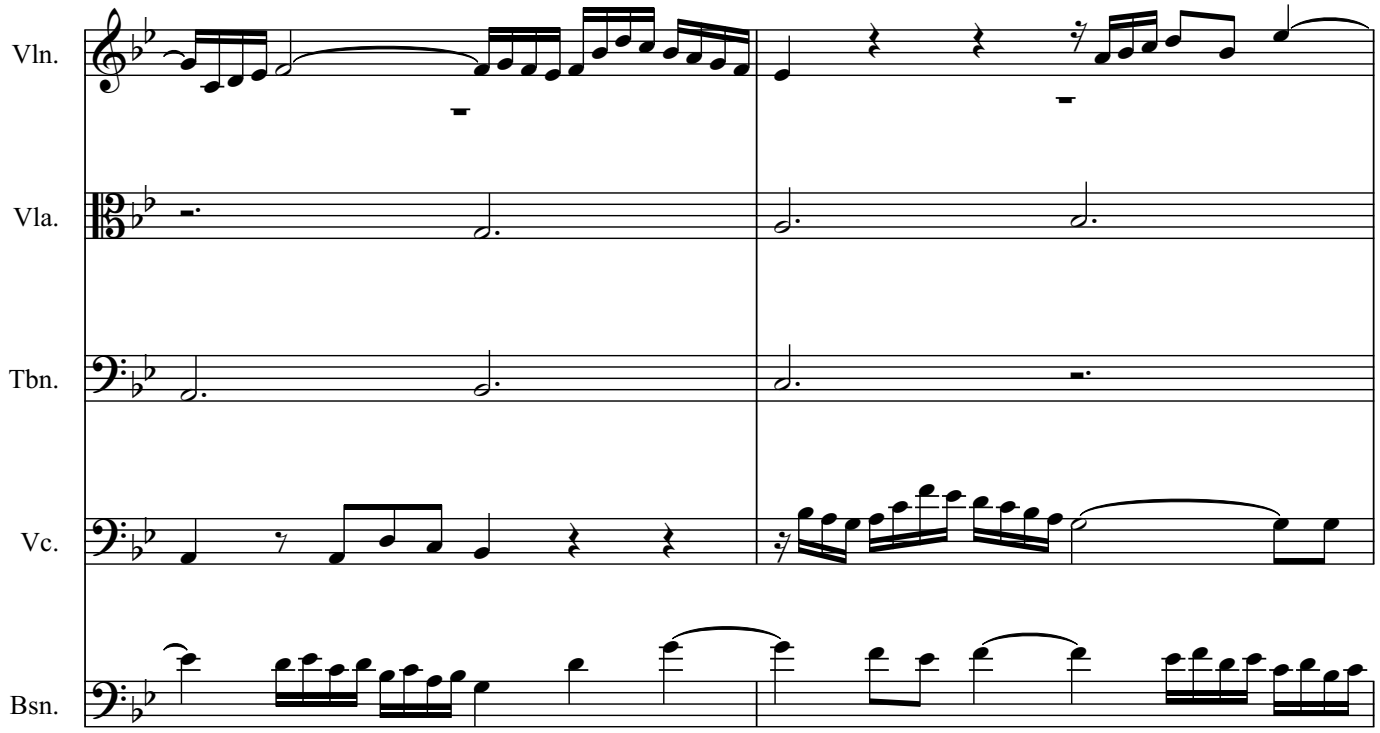
Vln.
Vla.
Tbn.
Vc.
Bsn.

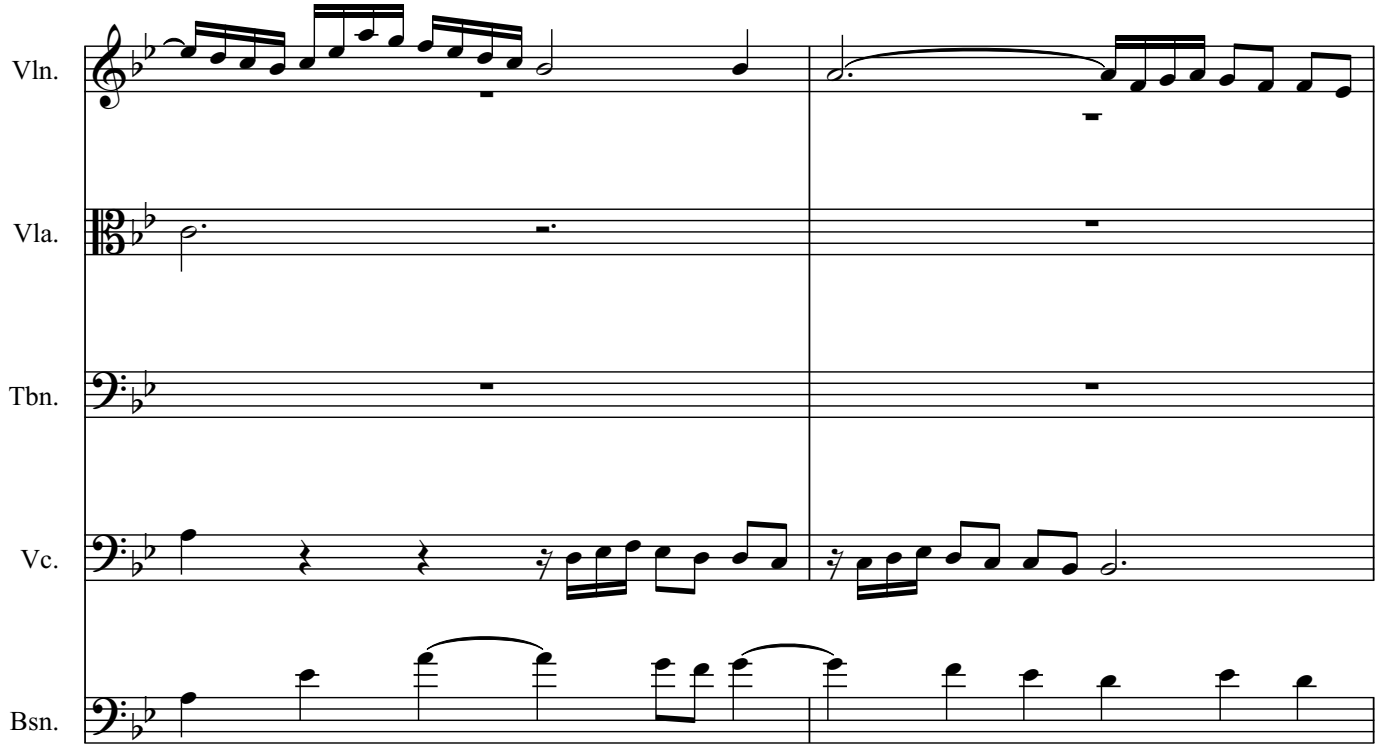
Vln.
Vla.
Tbn.
Vc.
Bsn.

590

Vln.

Vla.

Tbn.

Vc.

Bsn.

Vln.

Vla.

Tbn.

Vc.

Bsn.

595

Vln.

Vla.

Tbn.

Vc.

Bsn.

Vln.

Vla.

Tbn.

Vc.

Bsn.

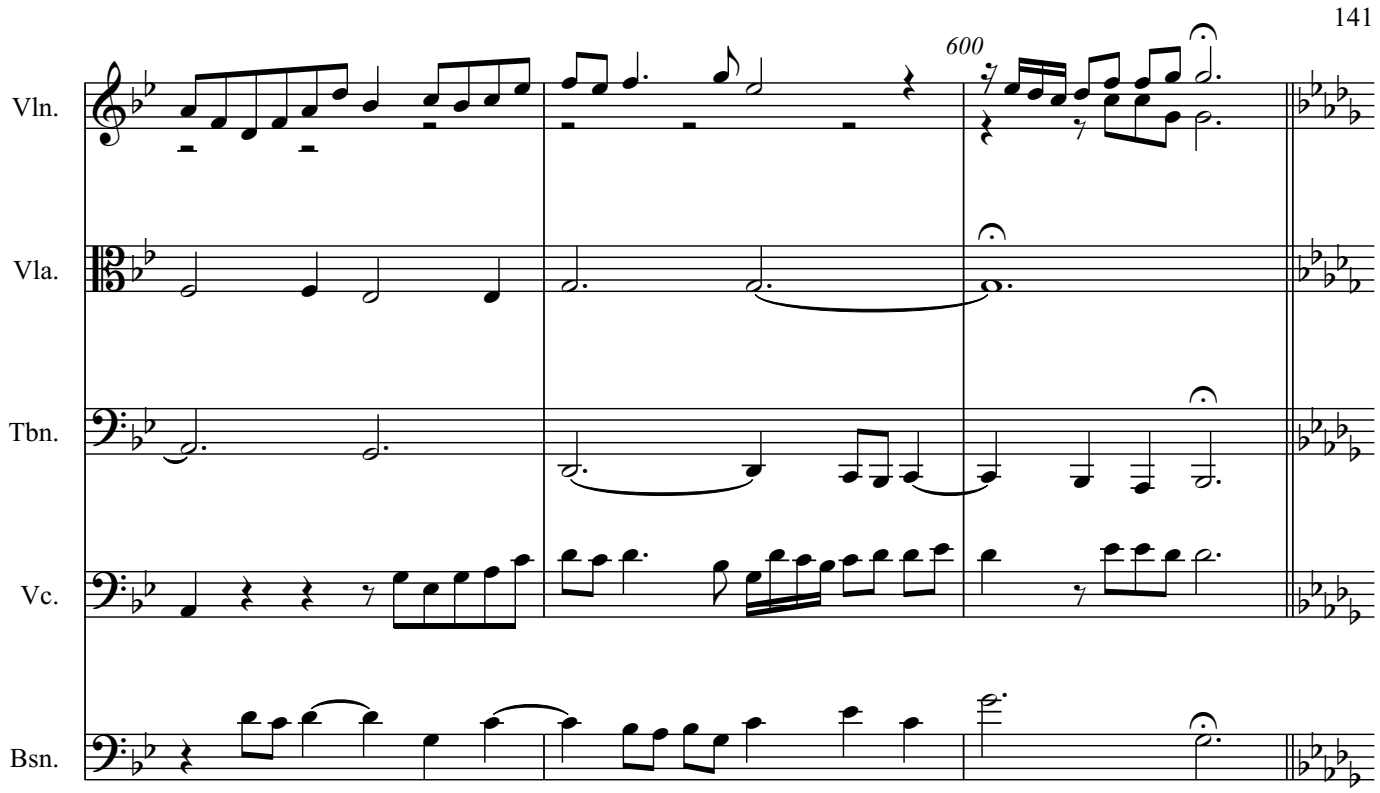
600
Vln.
Vla.
Tbn.
Vc.
Bsn.

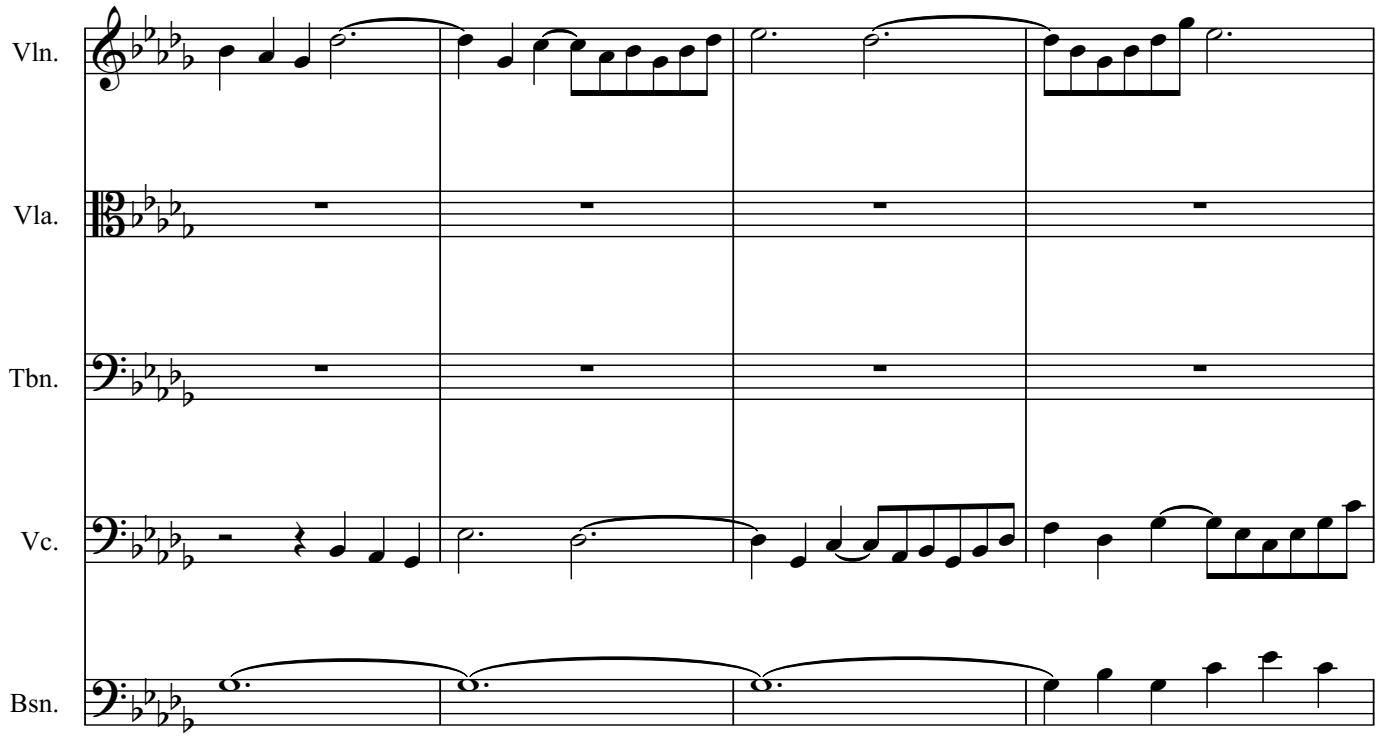
Vln.
Vla.
Tbn.
Vc.
Bsn.

605

Vln.

Vla.

Tbn.

Vc.

Bsn.

Vln.

Vla.

Tbn.

Vc.

Bsn.

610

Vln.

Vla.

Tbn.

Vc.

Bsn.

Vln.

Vla.

Tbn.

Vc.

Bsn.

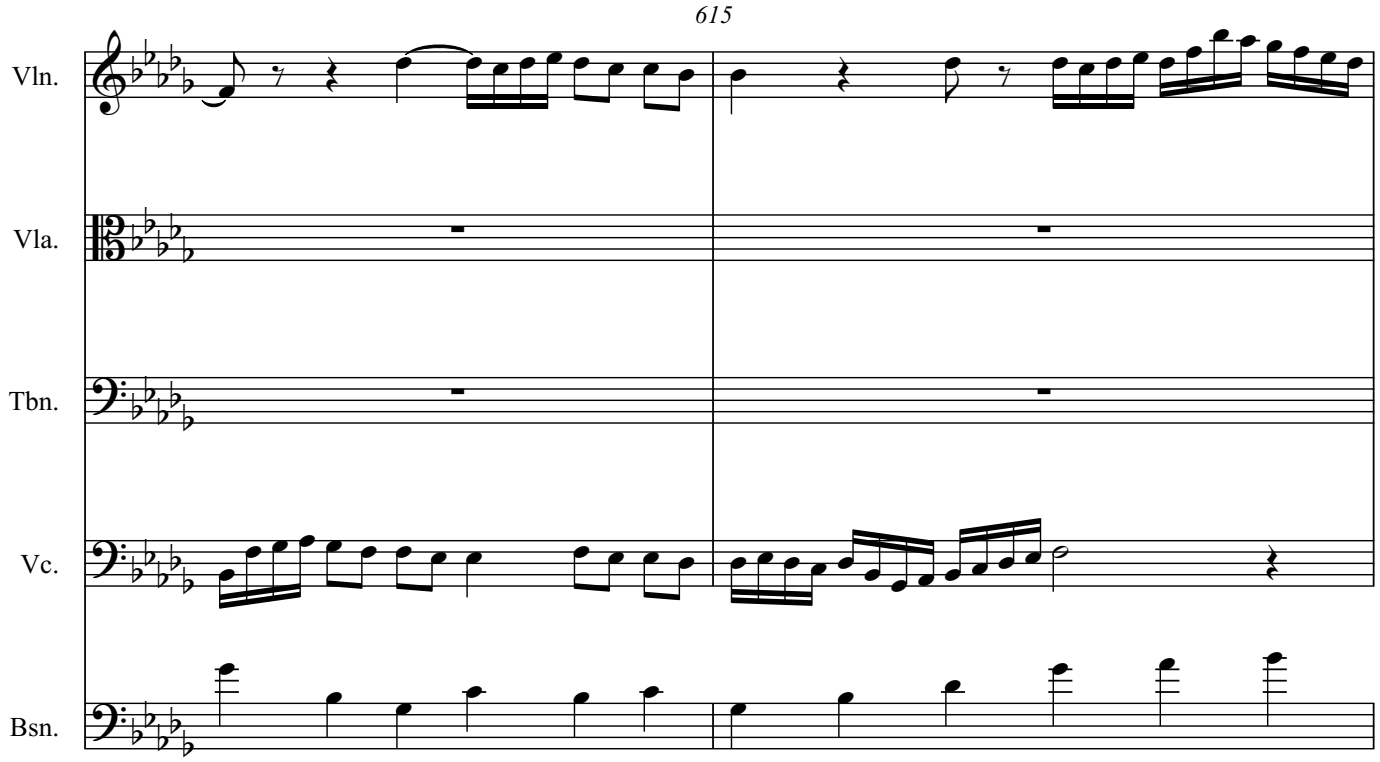
615
Vln.
Vla.
Tbn.
Vc.
Bsn.

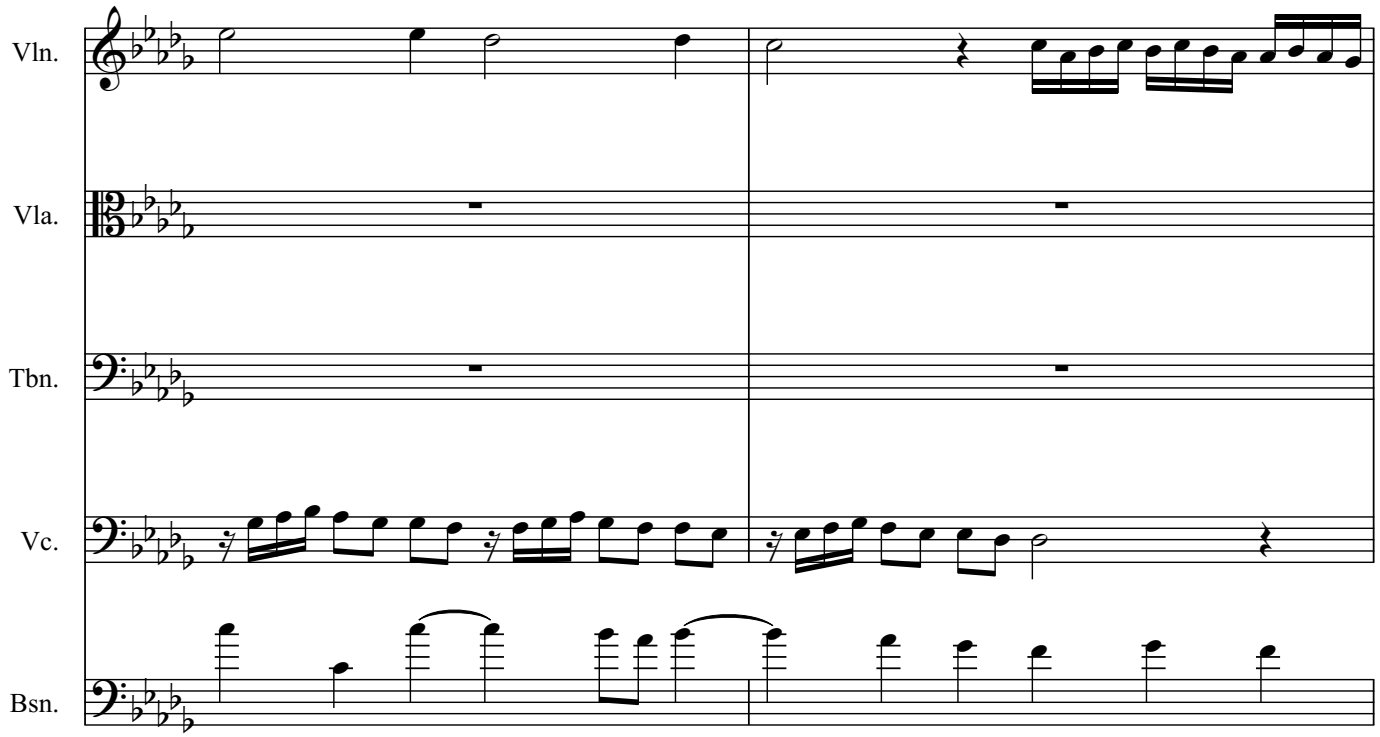
Vln.
Vla.
Tbn.
Vc.
Bsn.

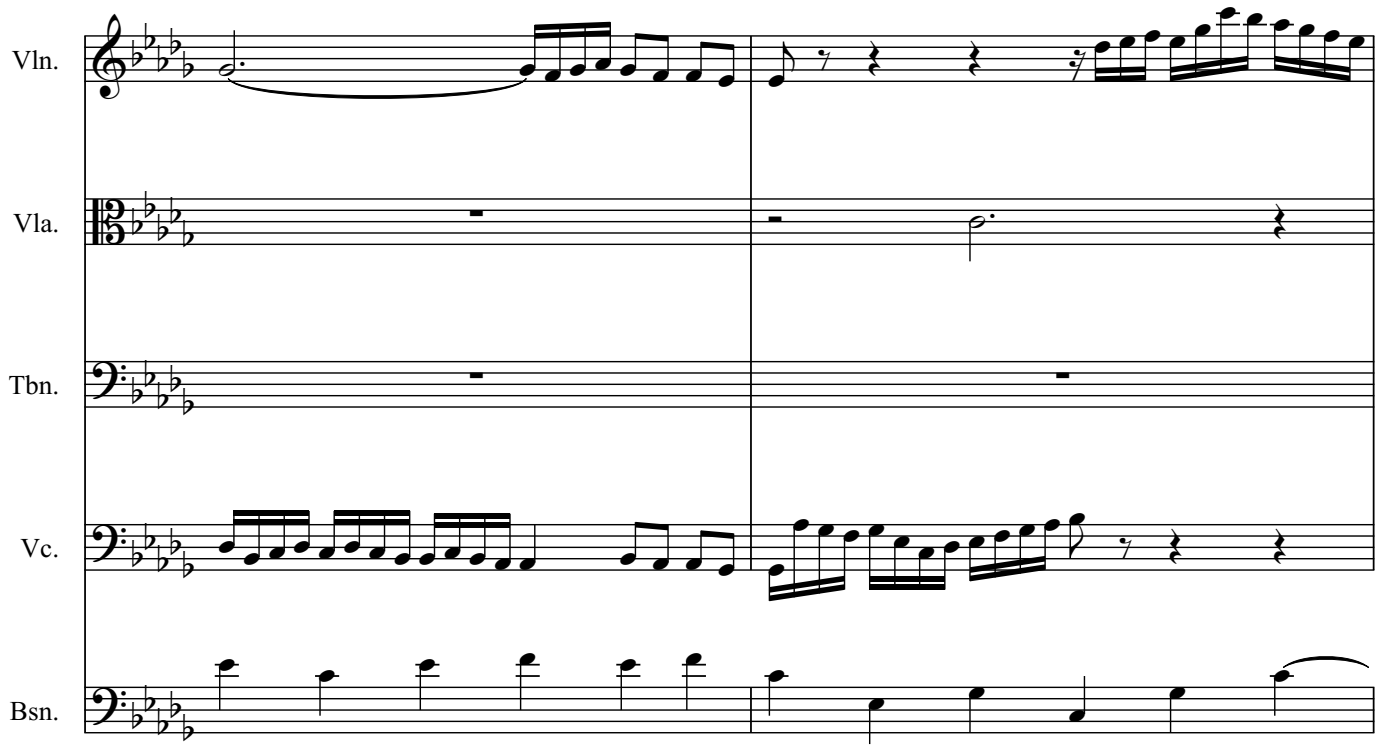
Vln.
Vla.
Tbn.
Vc.
Bsn.

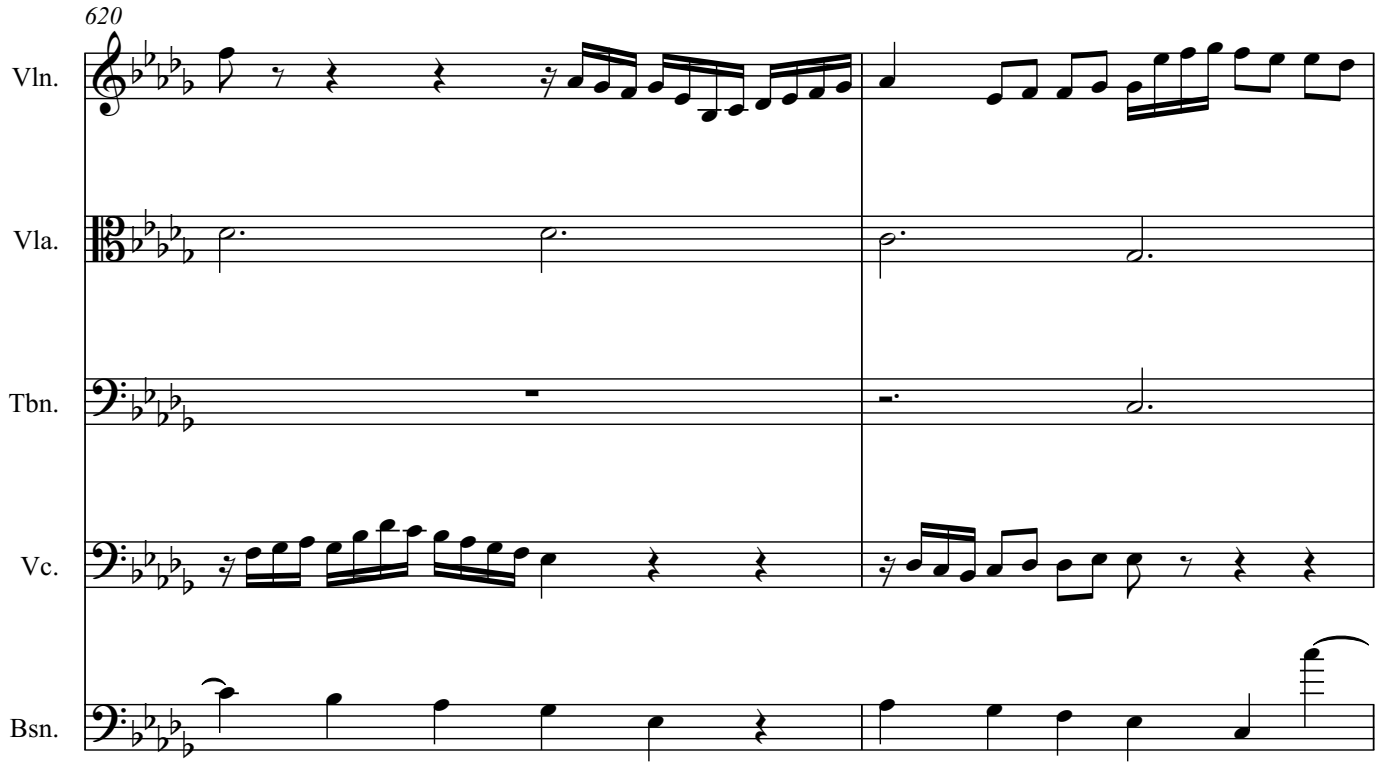
620
Vln.
Vla.
Tbn.
Vc.
Bsn.

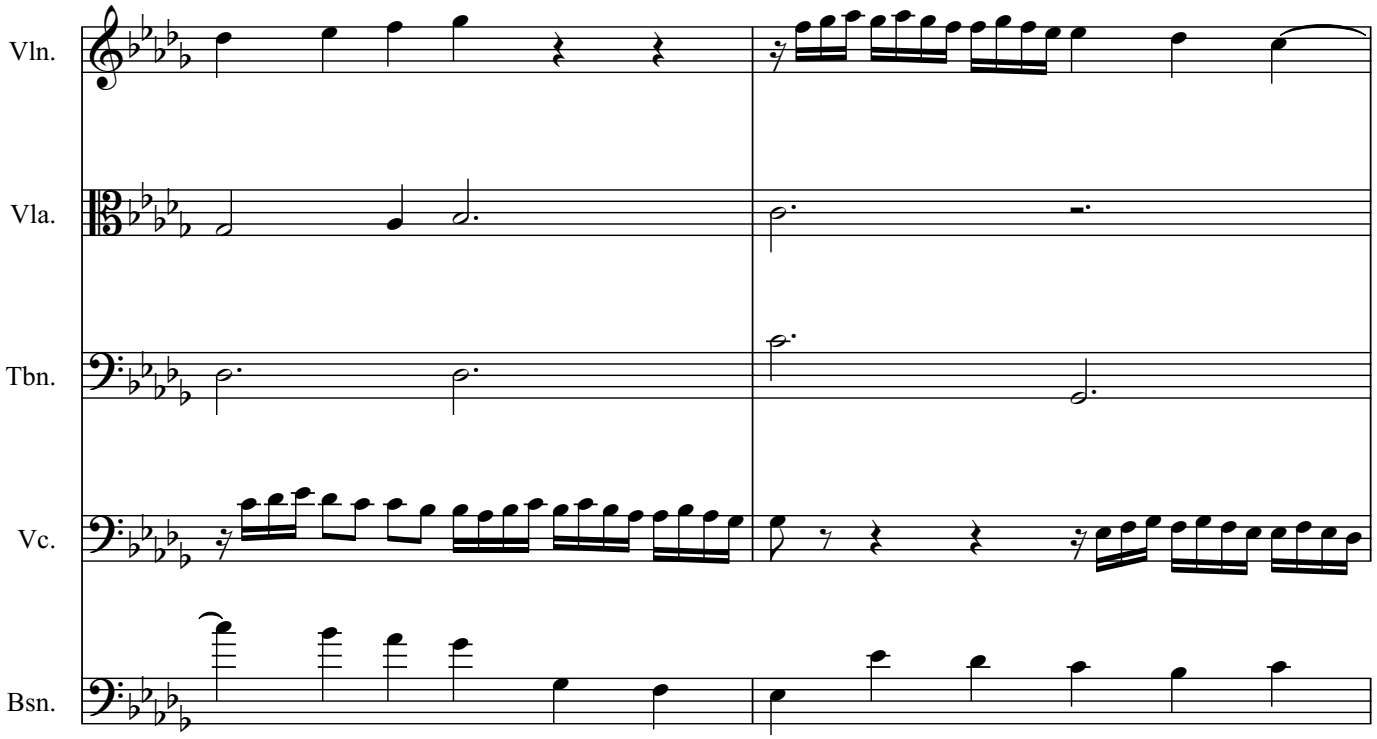
Vln.
Vla.
Tbn.
Vc.
Bsn.

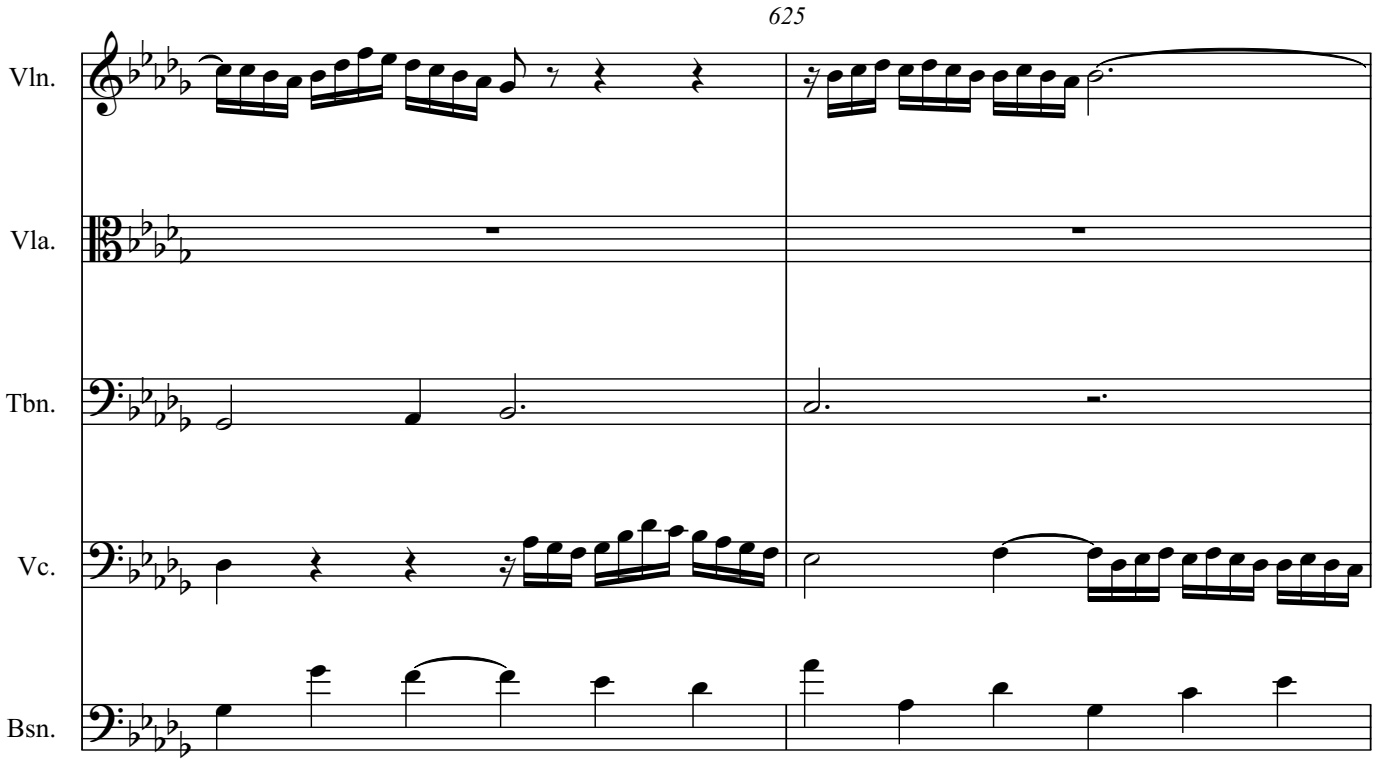
625
Vln.
Vla.
Tbn.
Vc.
Bsn.

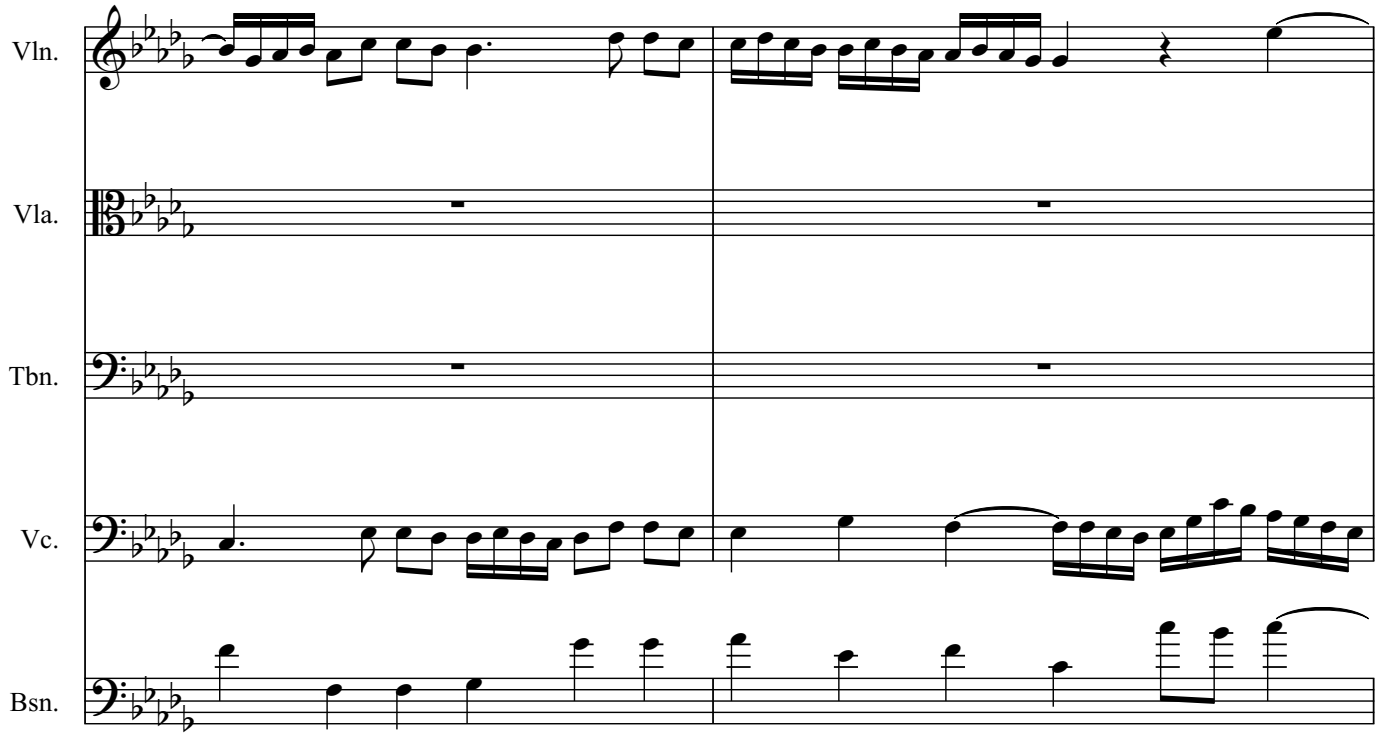
Vln.
Vla.
Tbn.
Vc.
Bsn.

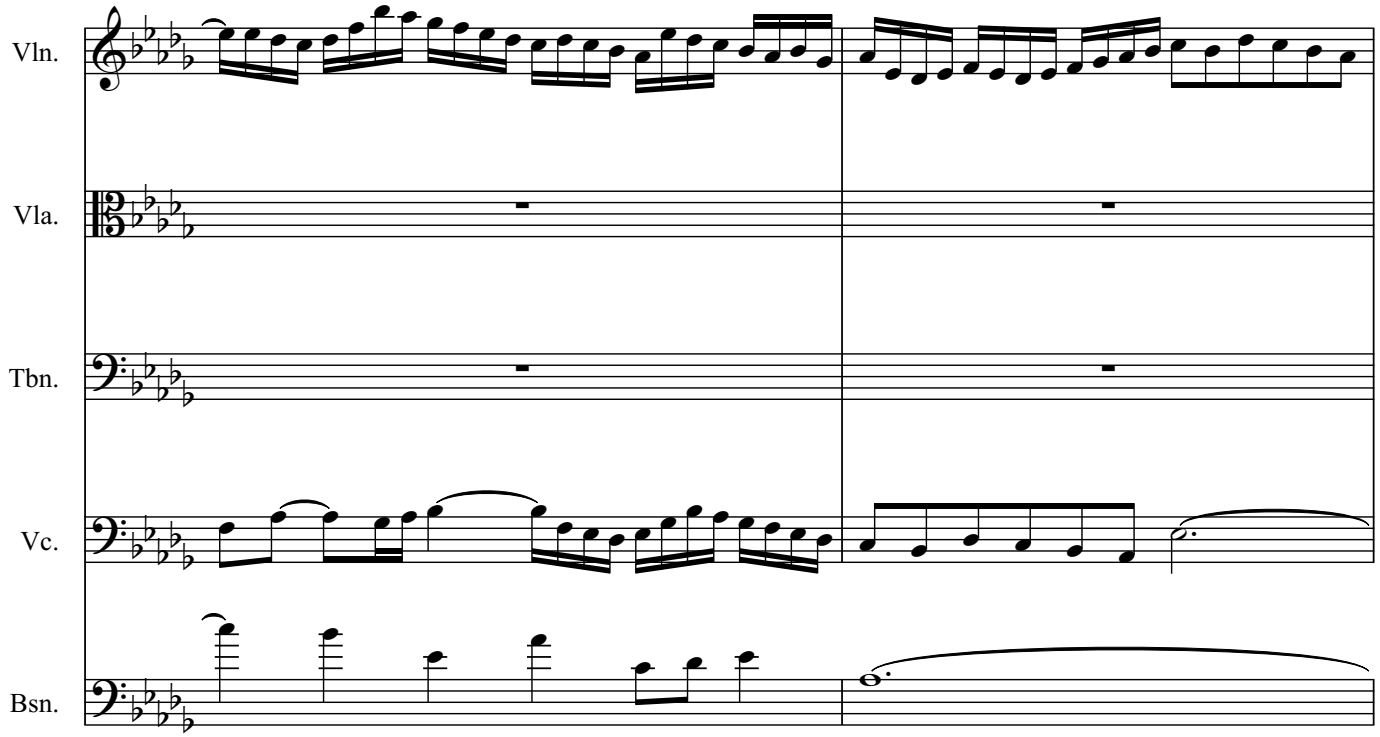
Vln.
Vla.
Tbn.
Vc.
Bsn.

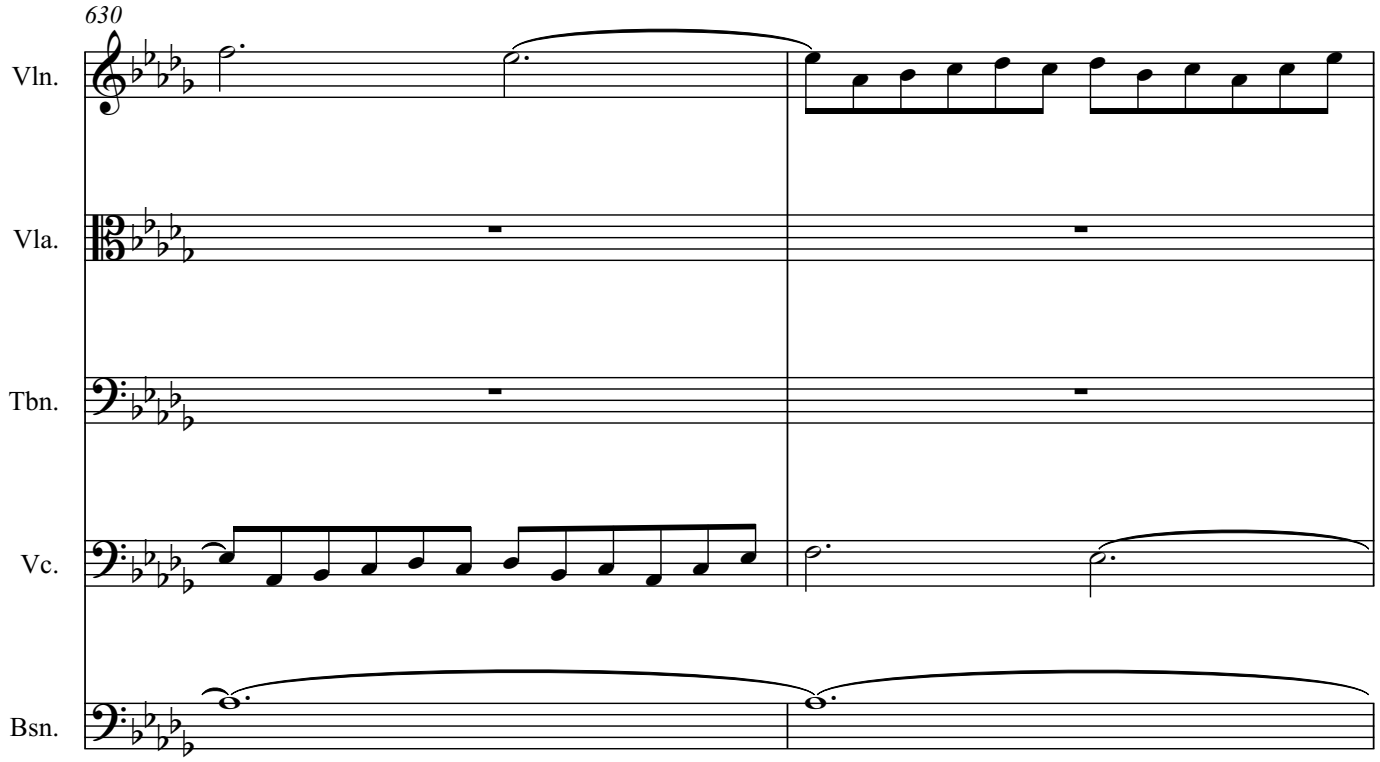
630
Vln.
Vla.
Tbn.
Vc.
Bsn.

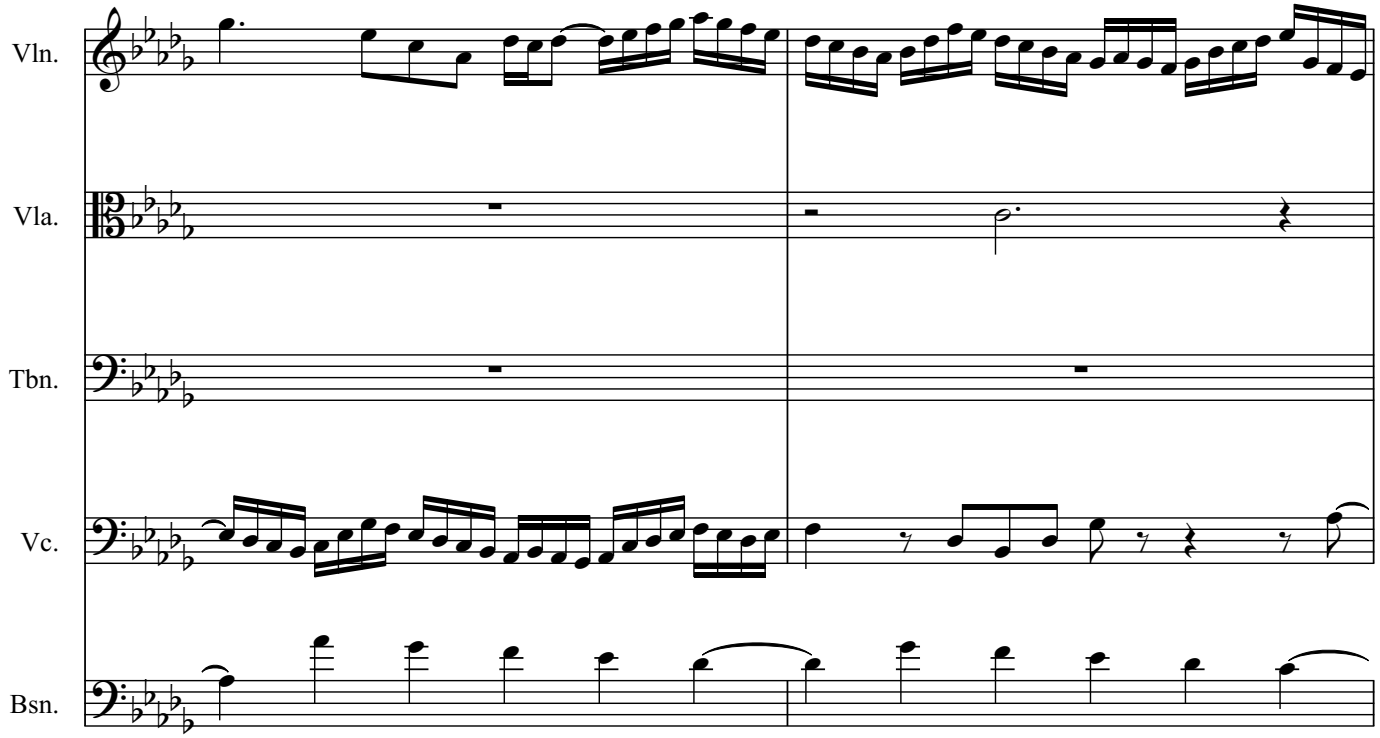
Vln.
Vla.
Tbn.
Vc.
Bsn.

635

Vln.

Vla.

Tbn.

Vc.

Bsn.

Vln.

Vla.

Tbn.

Vc.

Bsn.

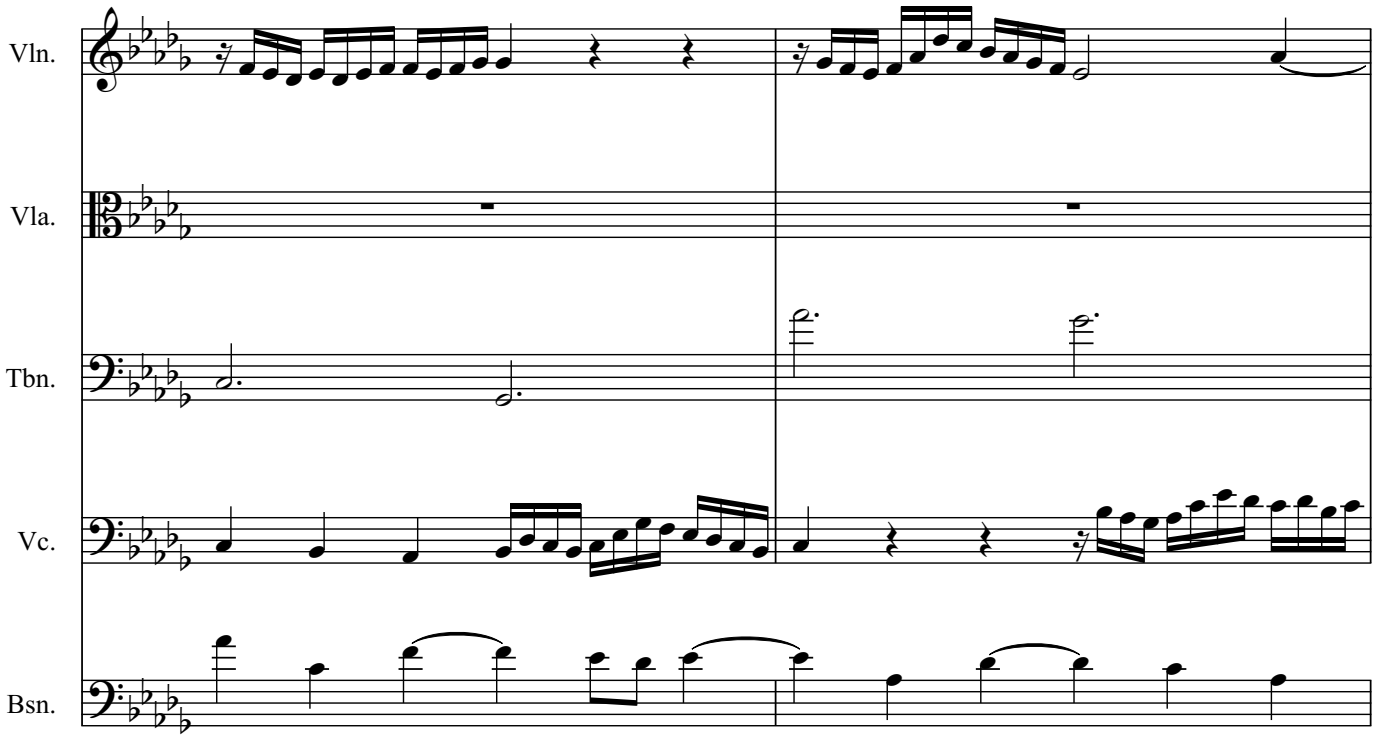
Vln.
Vla.
Tbn.
Vc.
Bsn.

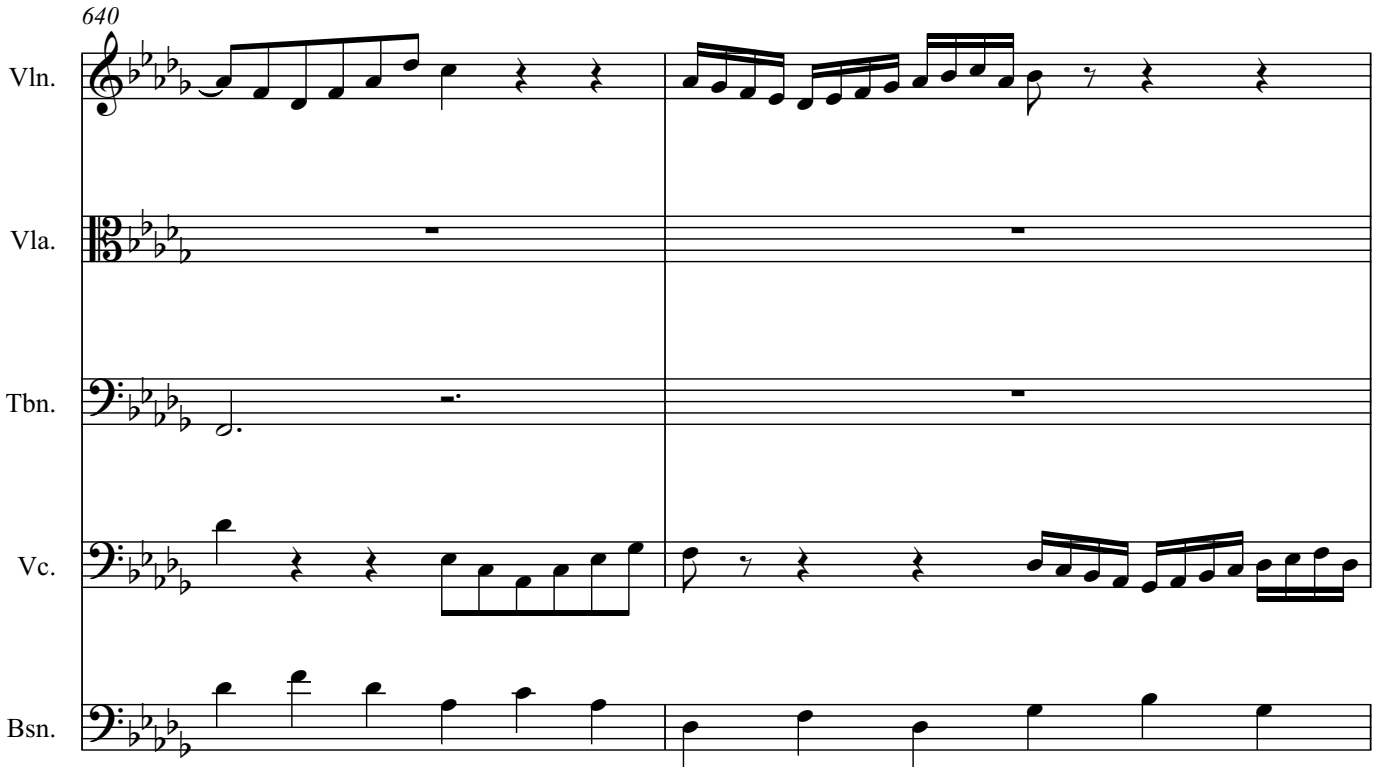
640
Vln.
Vla.
Tbn.
Vc.
Bsn.

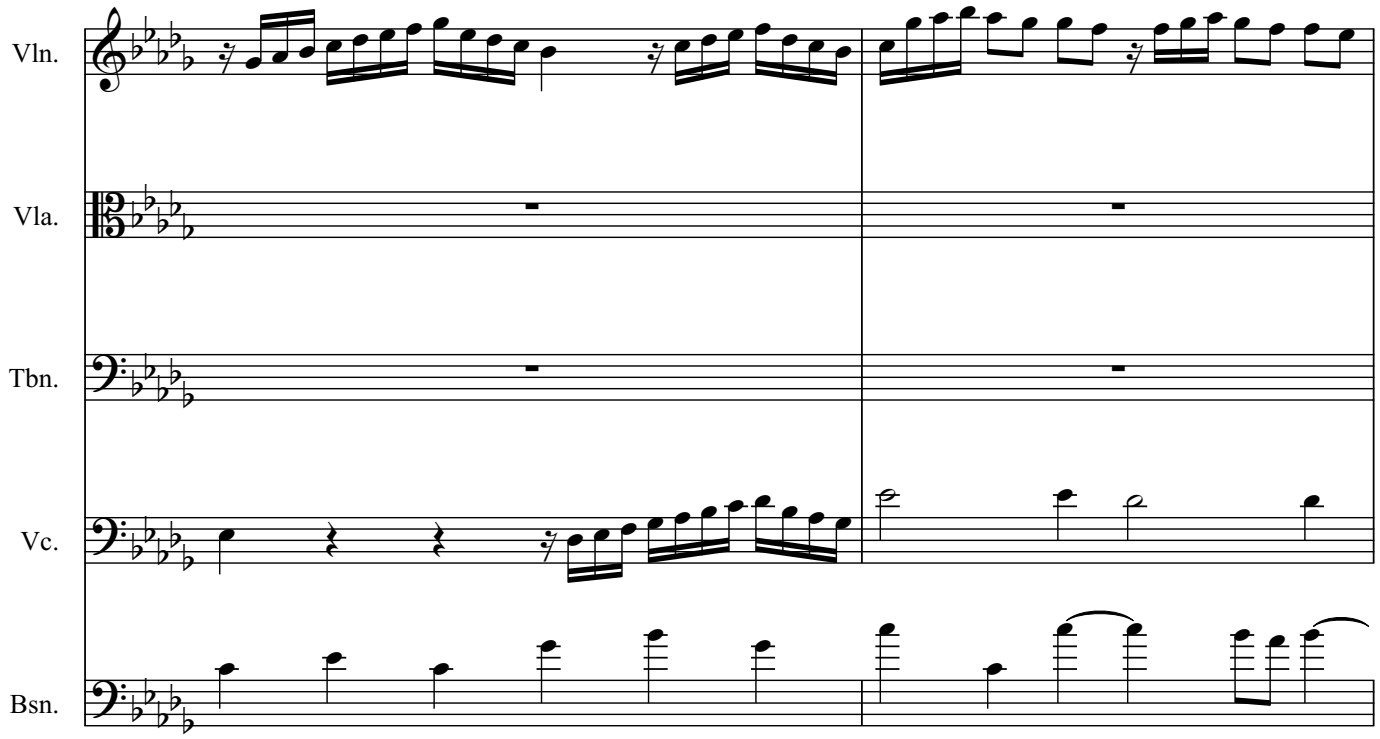
Vln.
Vla.
Tbn.
Vc.
Bsn.

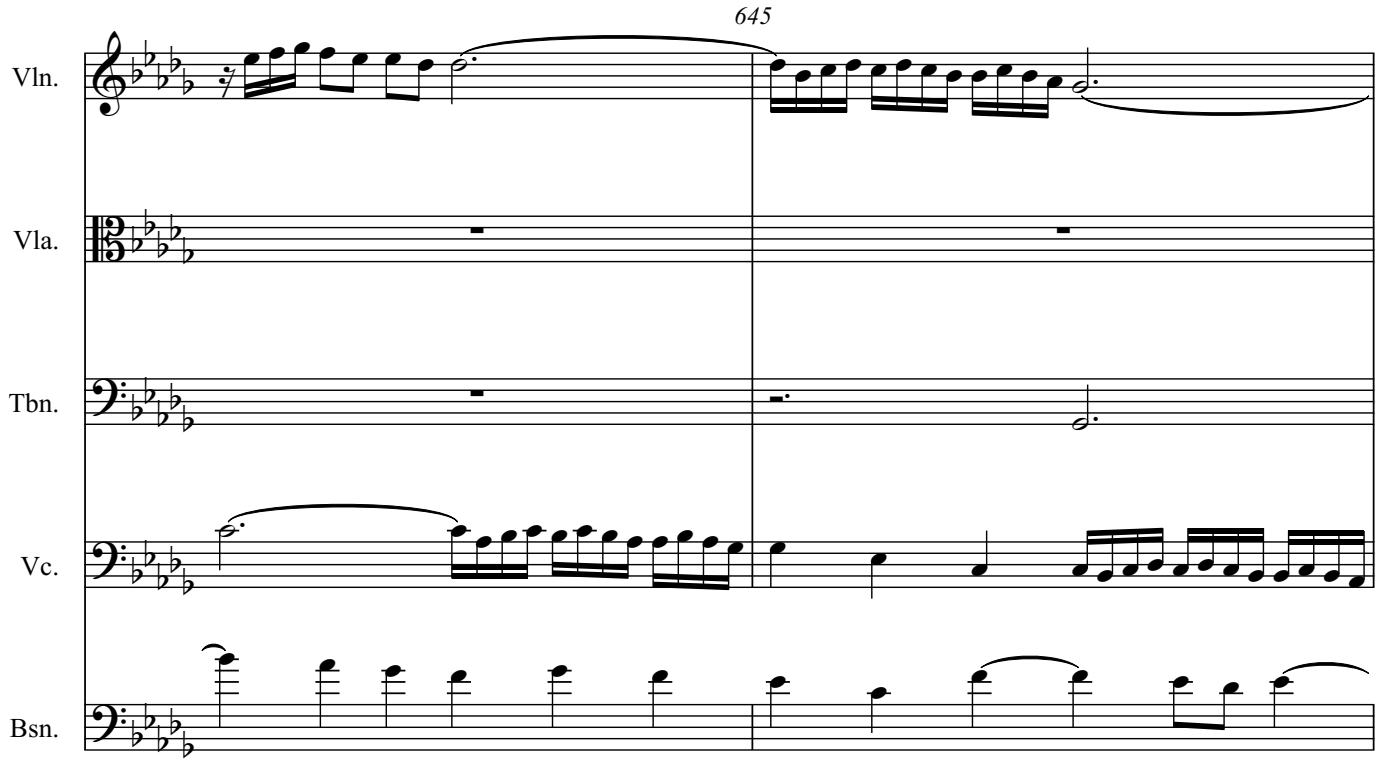
645
Vln.
Vla.
Tbn.
Vc.
Bsn.

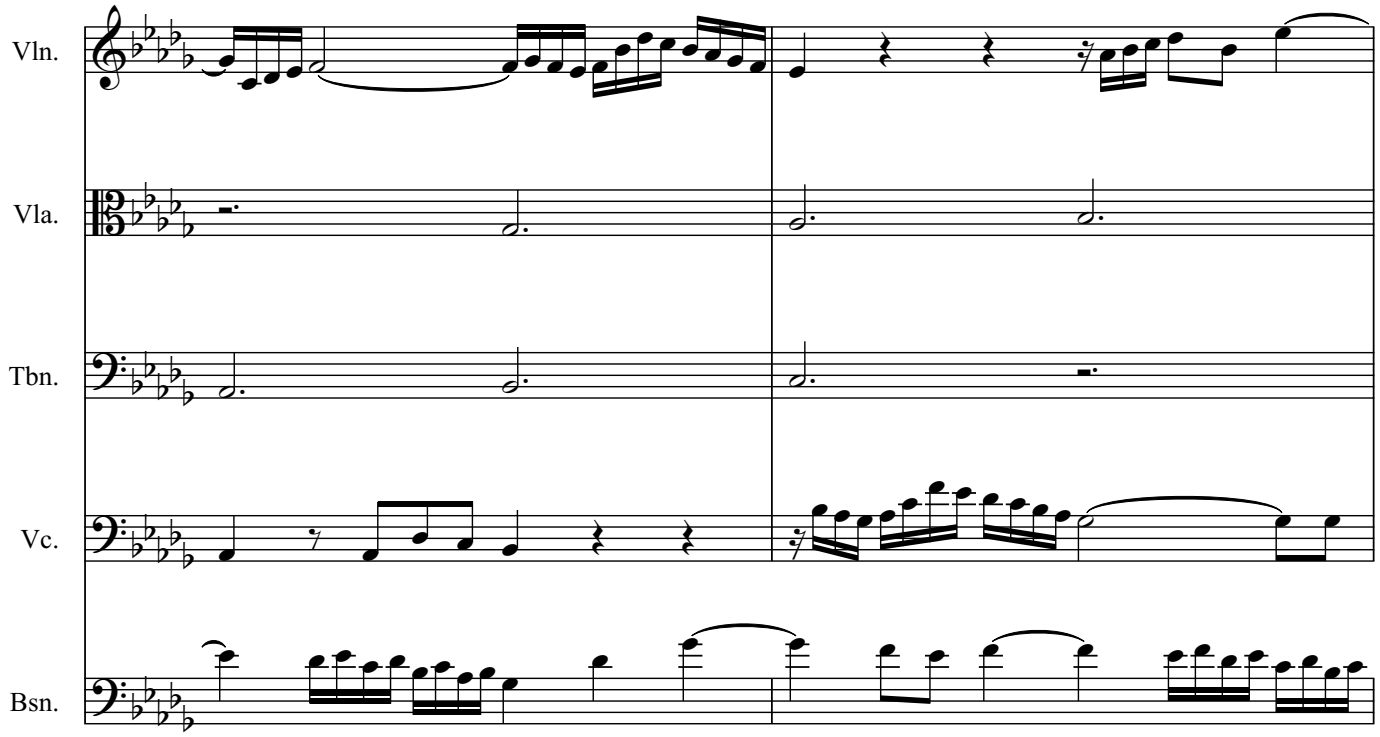
Vln.
Vla.
Tbn.
Vc.
Bsn.

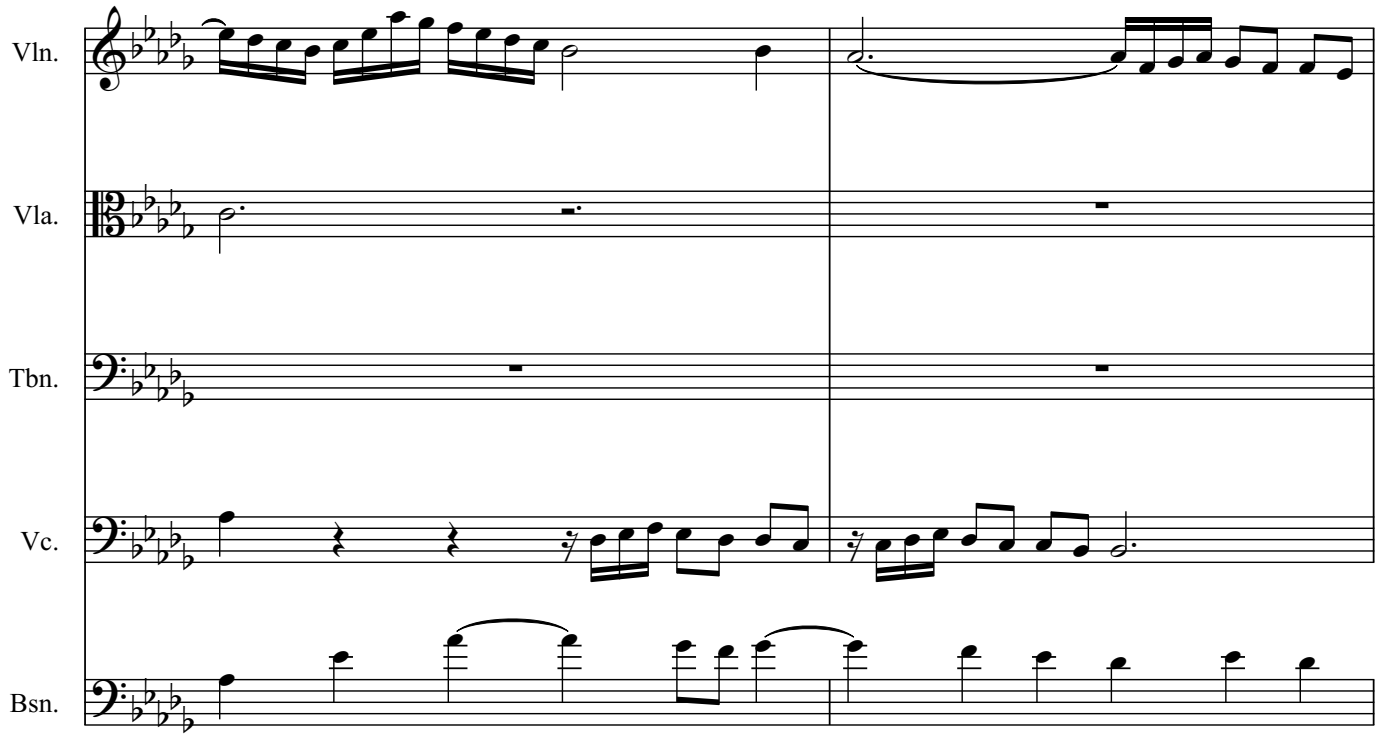
Vln.
Vla.
Tbn.
Vc.
Bsn.

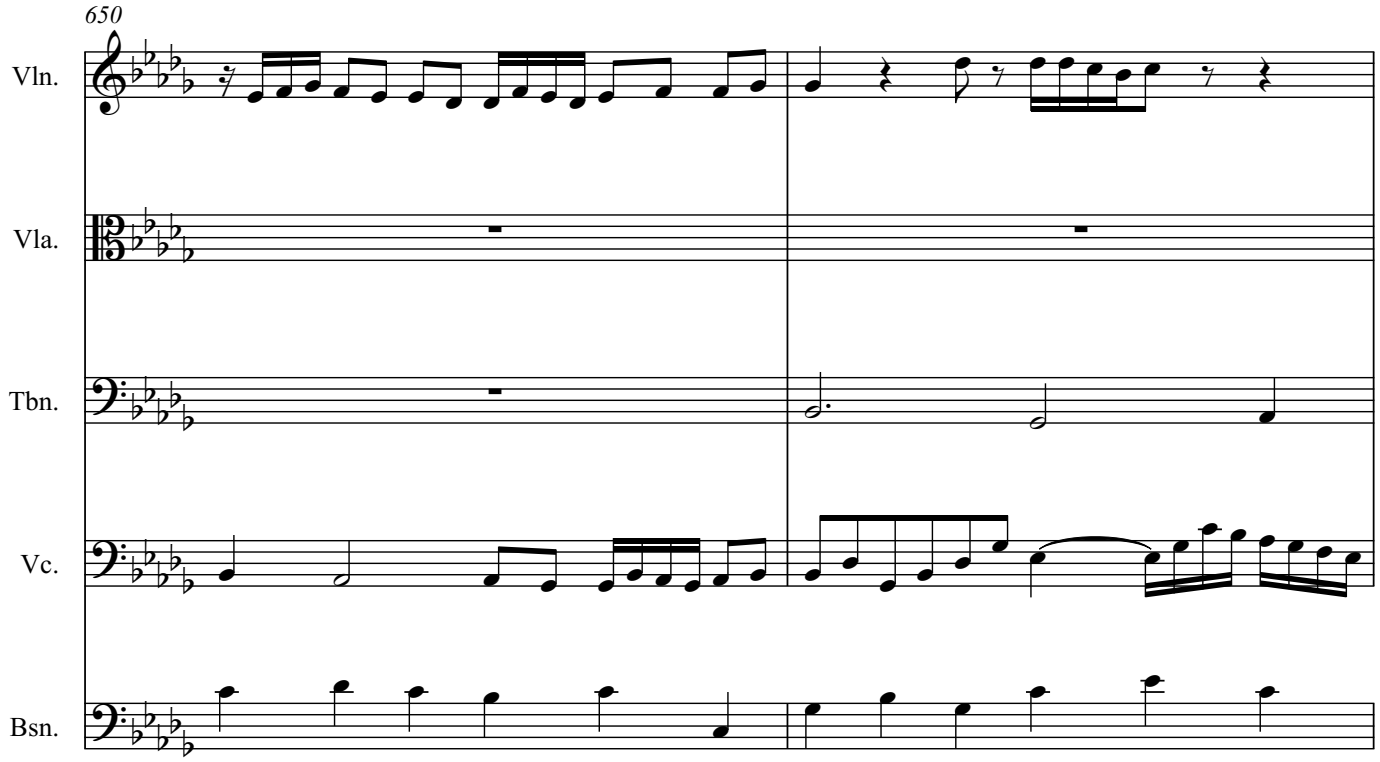
650
Vln.
Vla.
Tbn.
Vc.
Bsn.

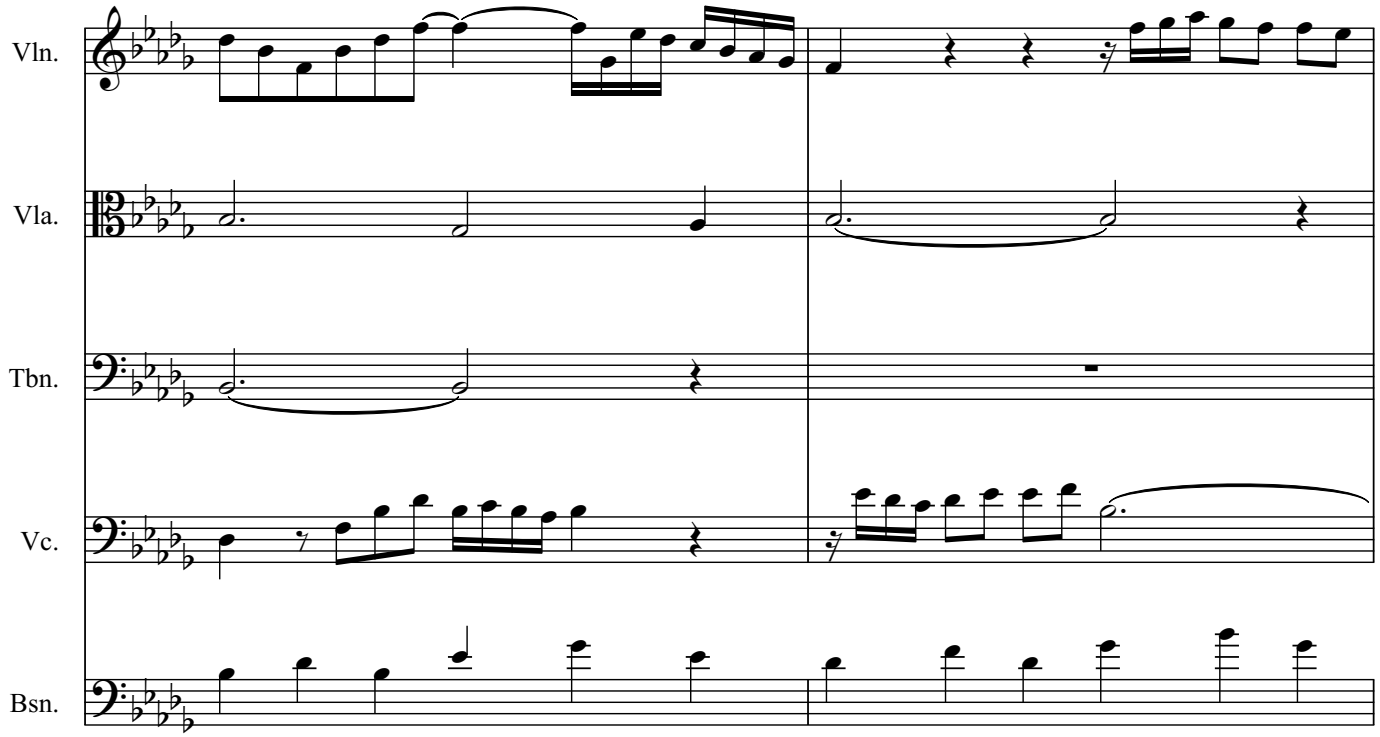
Vln.
Vla.
Tbn.
Vc.
Bsn.

655

Vln.

Vla.

Tbn.

Vc.

Bsn.

Vln.

Vla.

Tbn.

Vc.

Bsn.

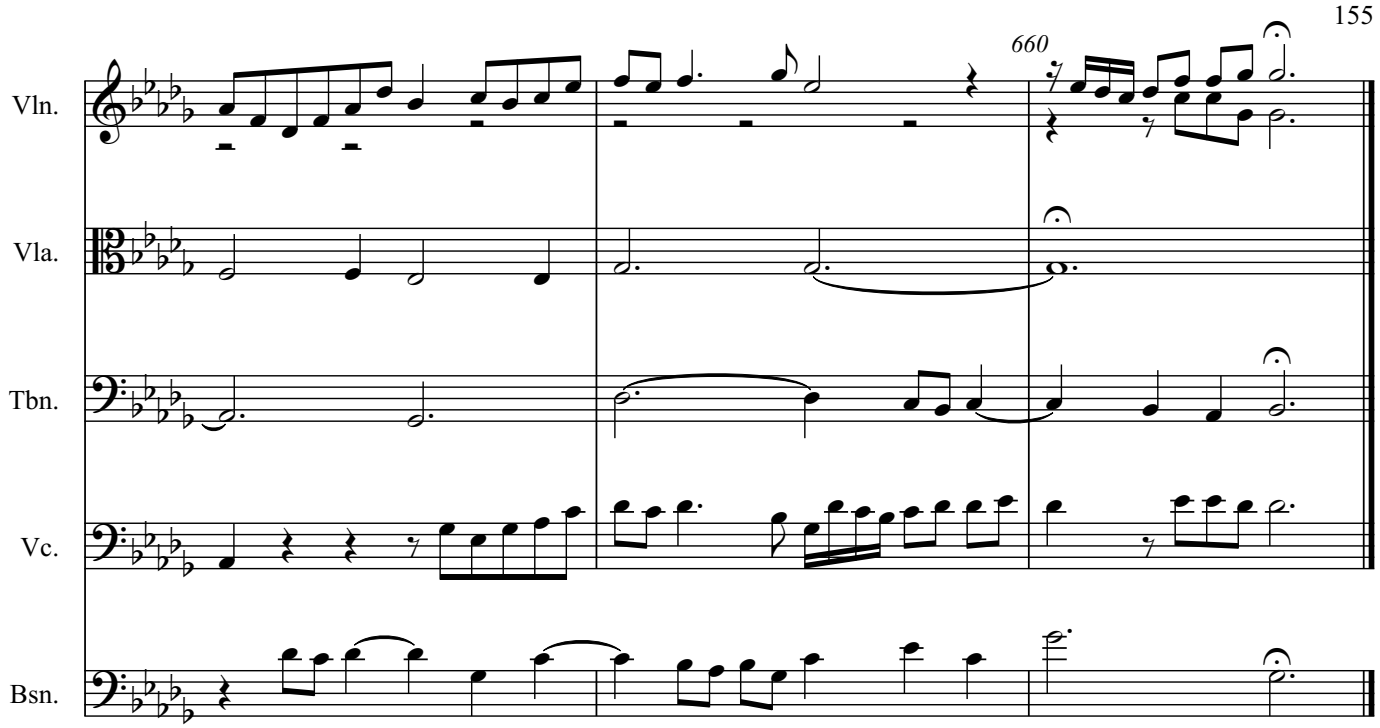

Ana Sofia Peixoto Antão Sousa Dias

Assinado de forma digital por Ana Sofia Peixoto Antão Sousa Dias
Dados: 2022.03.12 14:23:22 Z

Direitos de autor © Ana Sofia Dias 2022

Violin

Composition on BWV 678

J. S. Bach / Ana Antão

Maestoso Meno mosso largamente grandioso

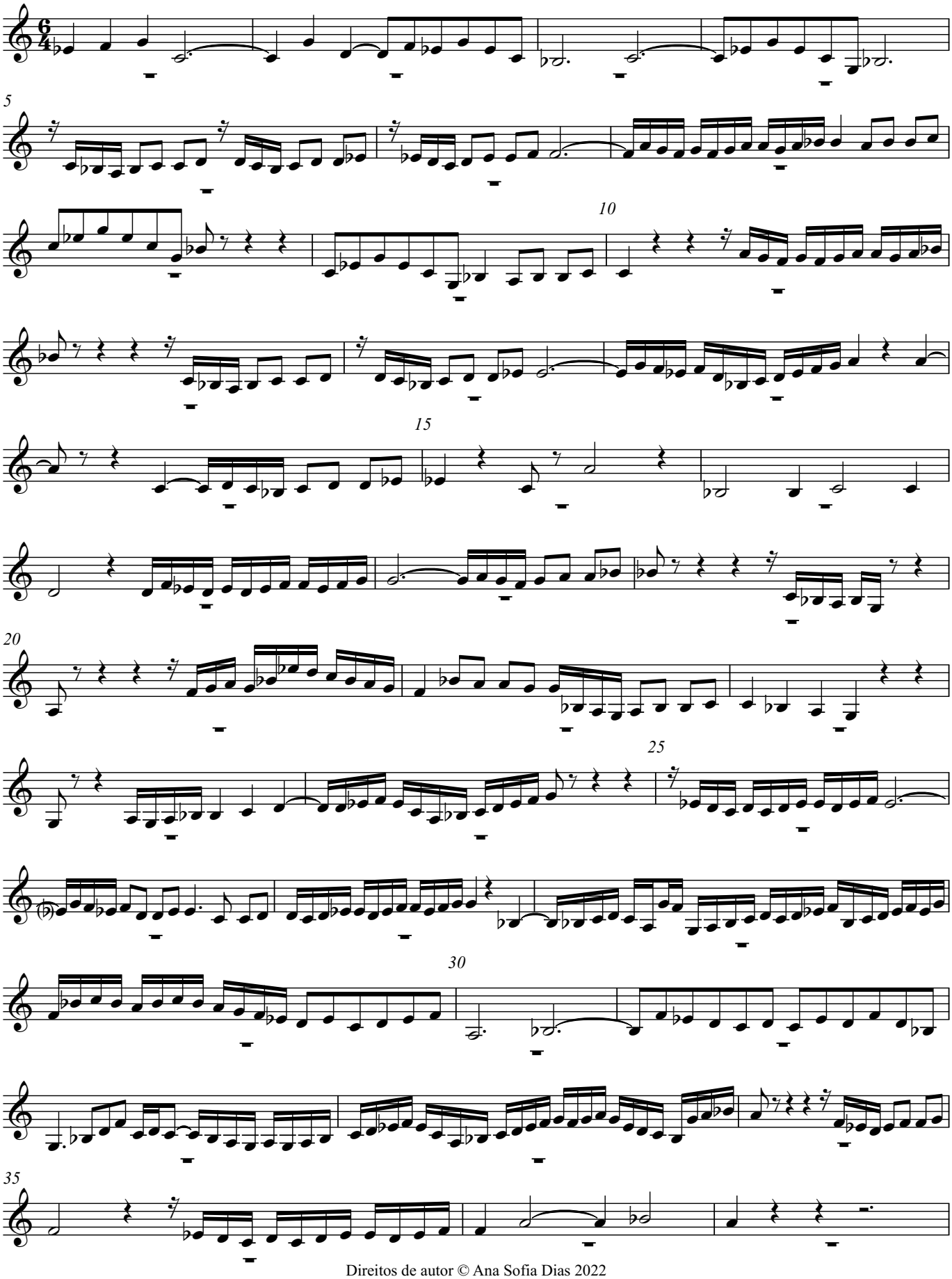

Direitos de autor © Ana Sofia Dias 2022

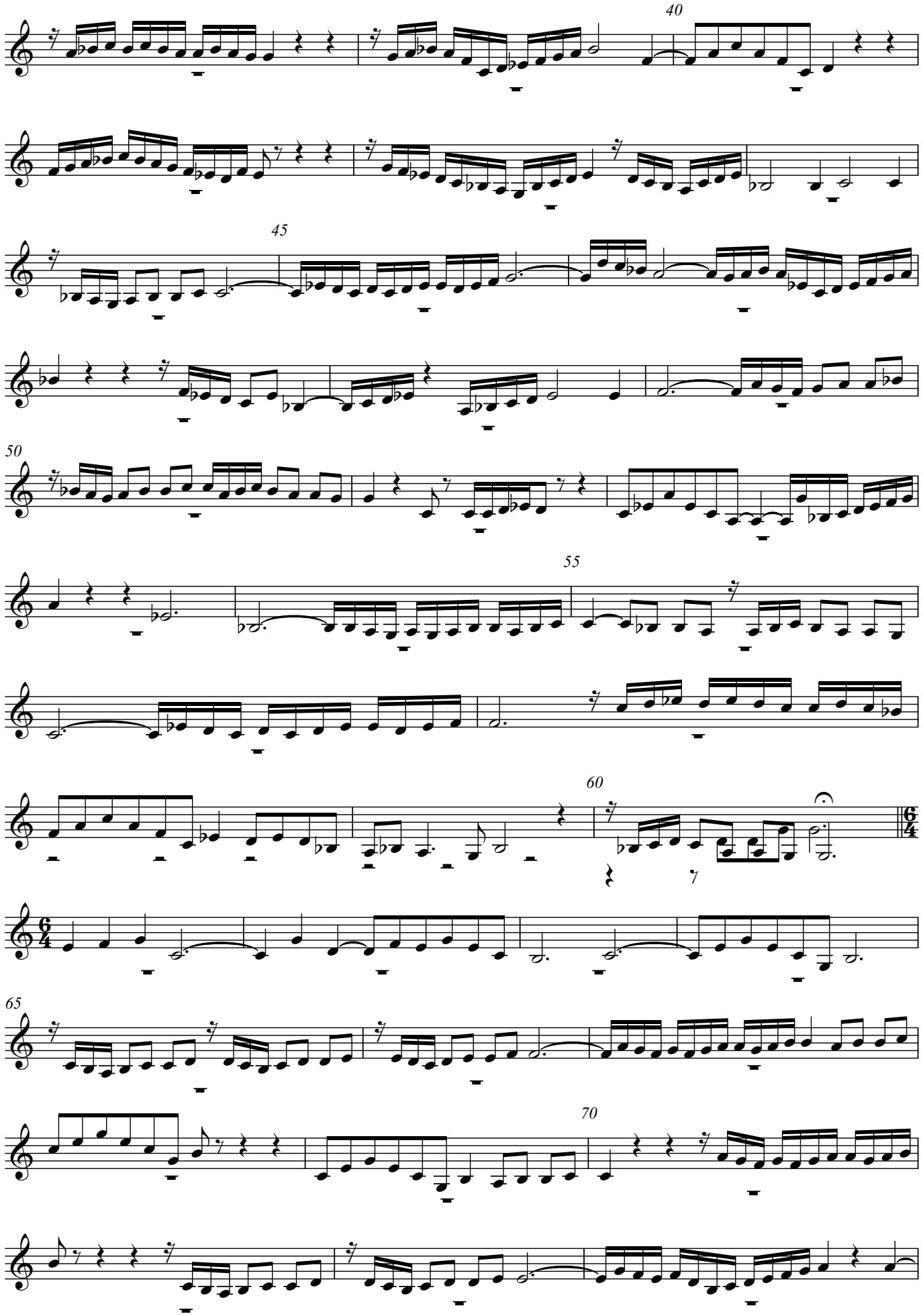
40
45
50
55
60
65
70

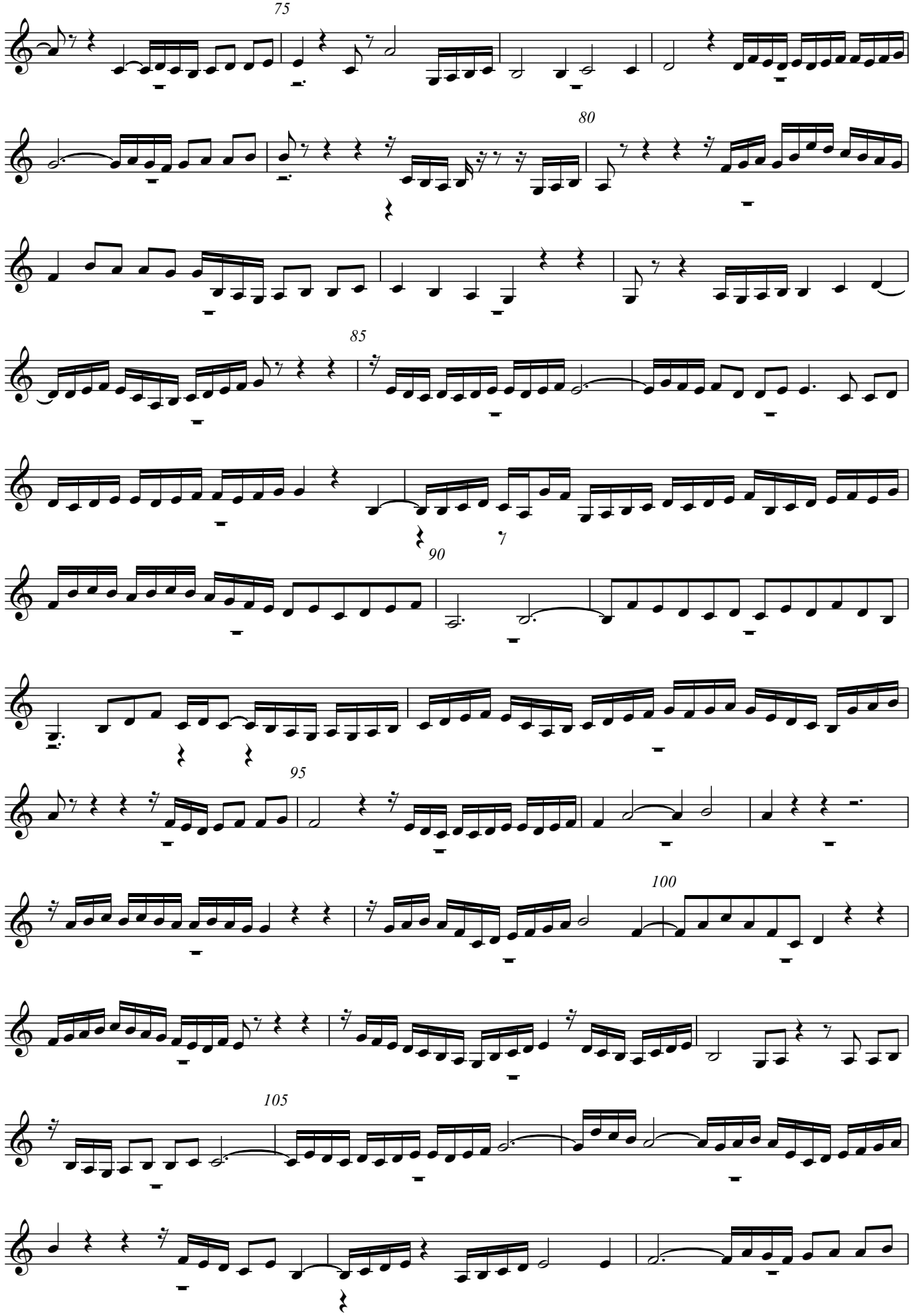

V.S.

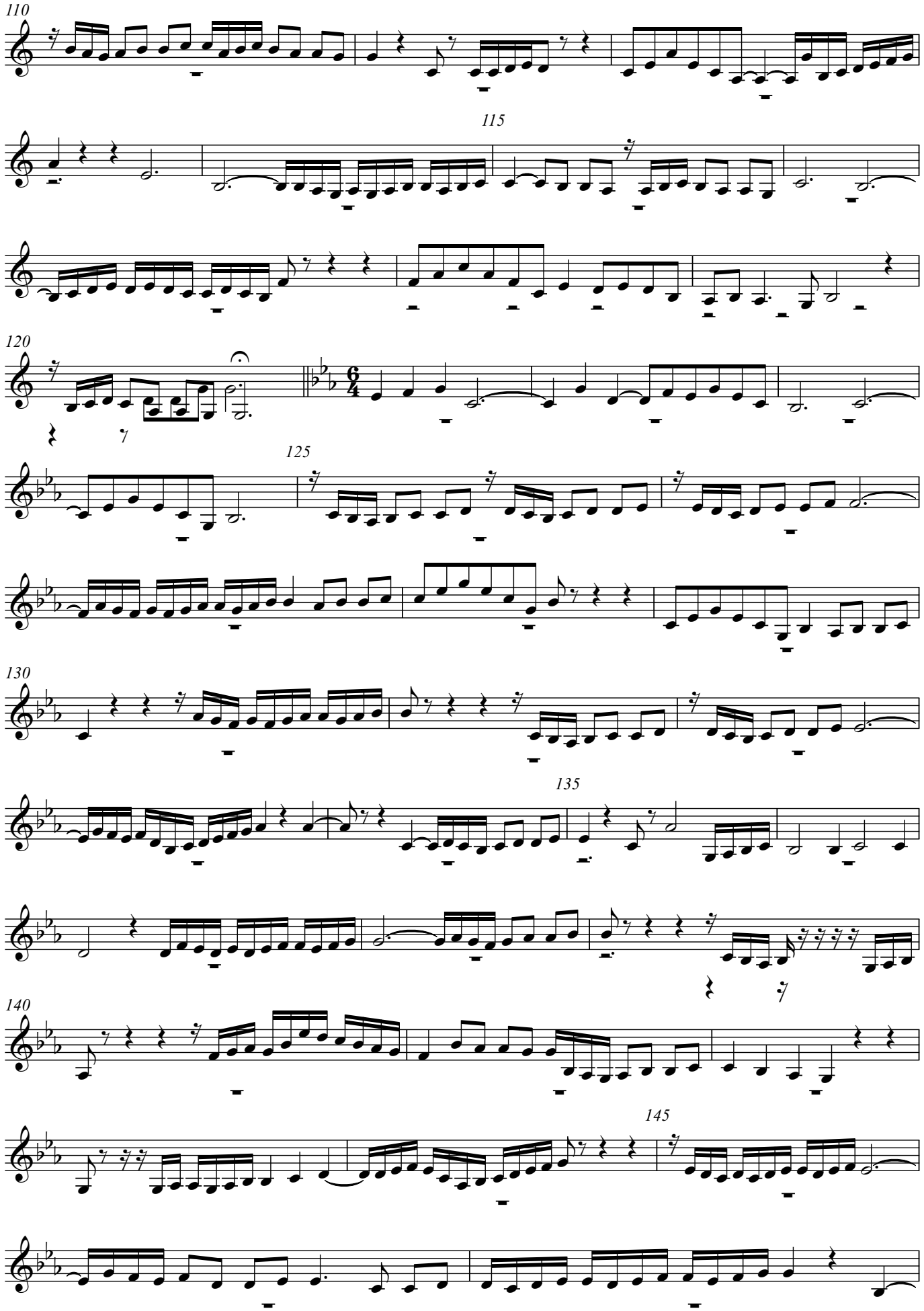
110
115
120
125
130
135
140
145

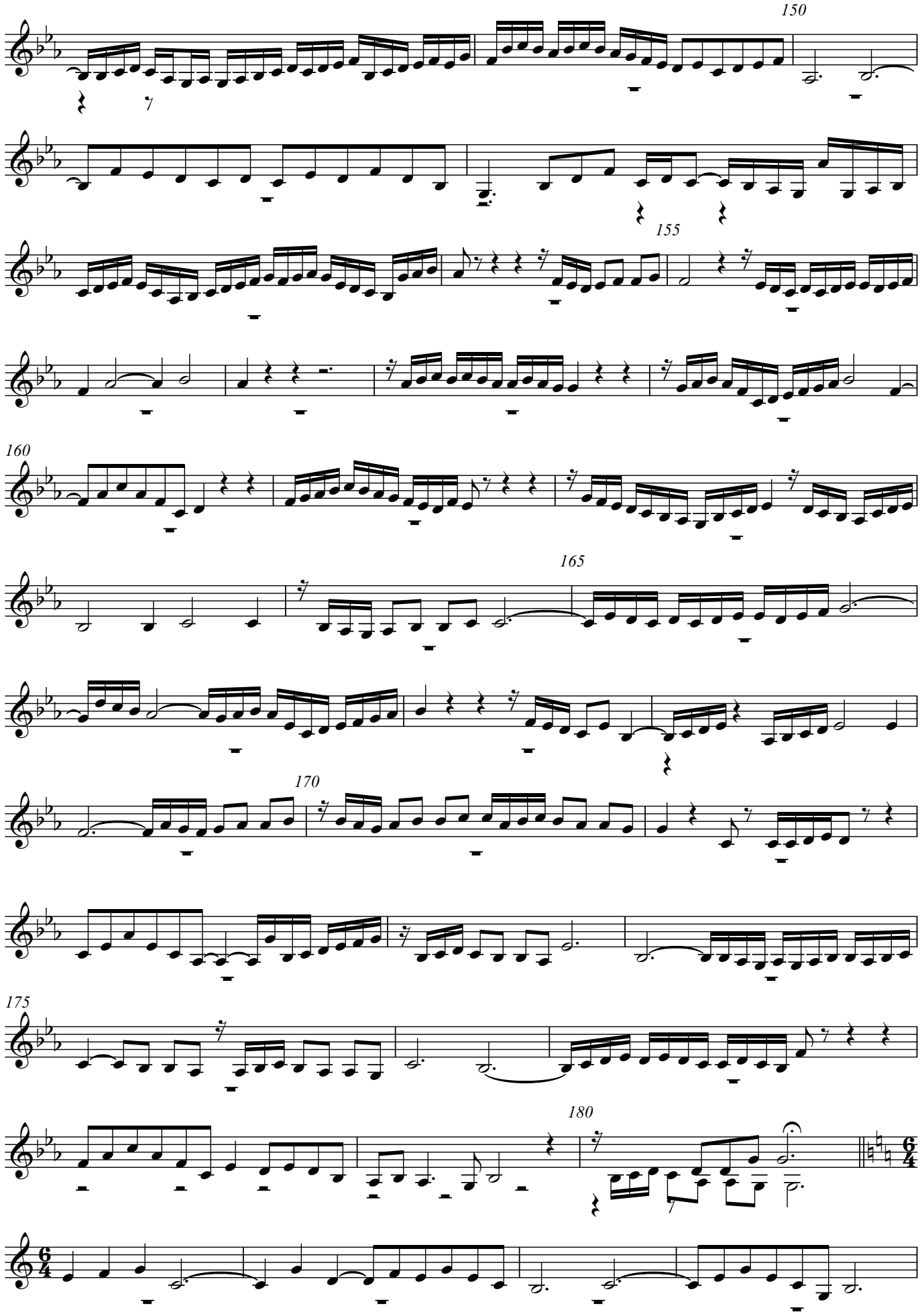

V.S.

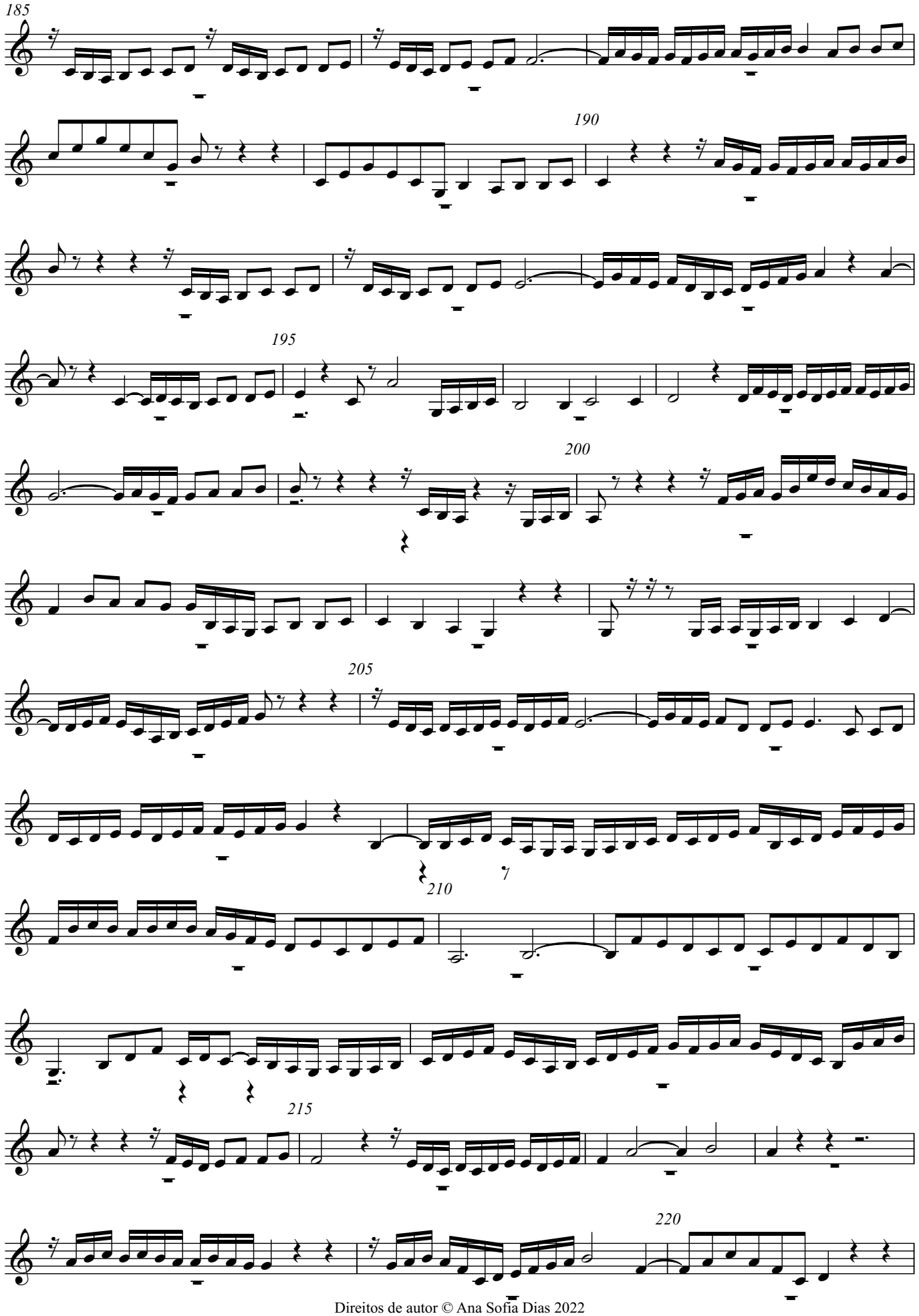

Direitos de autor © Ana Sofia Dias 2022

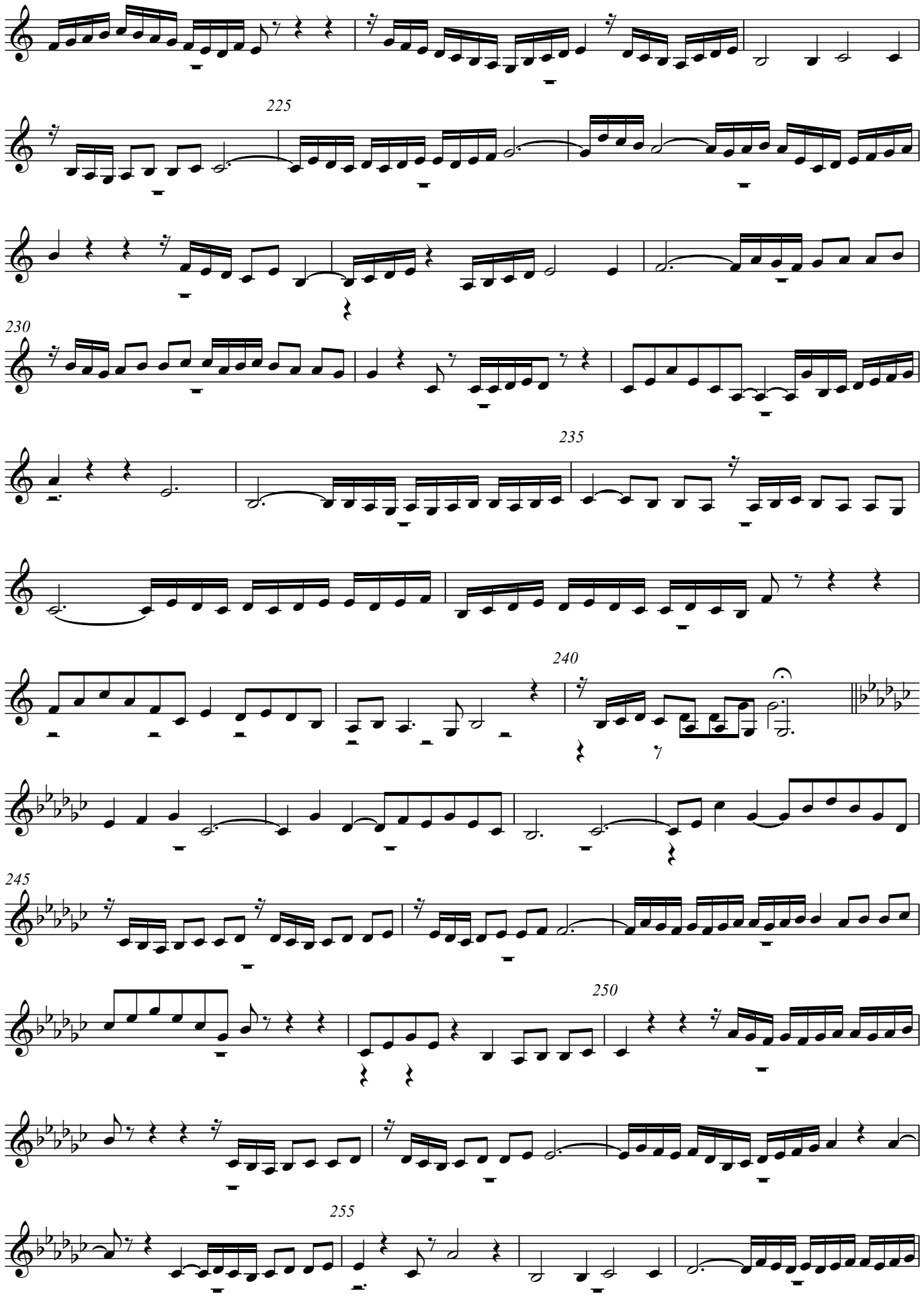

V.S.

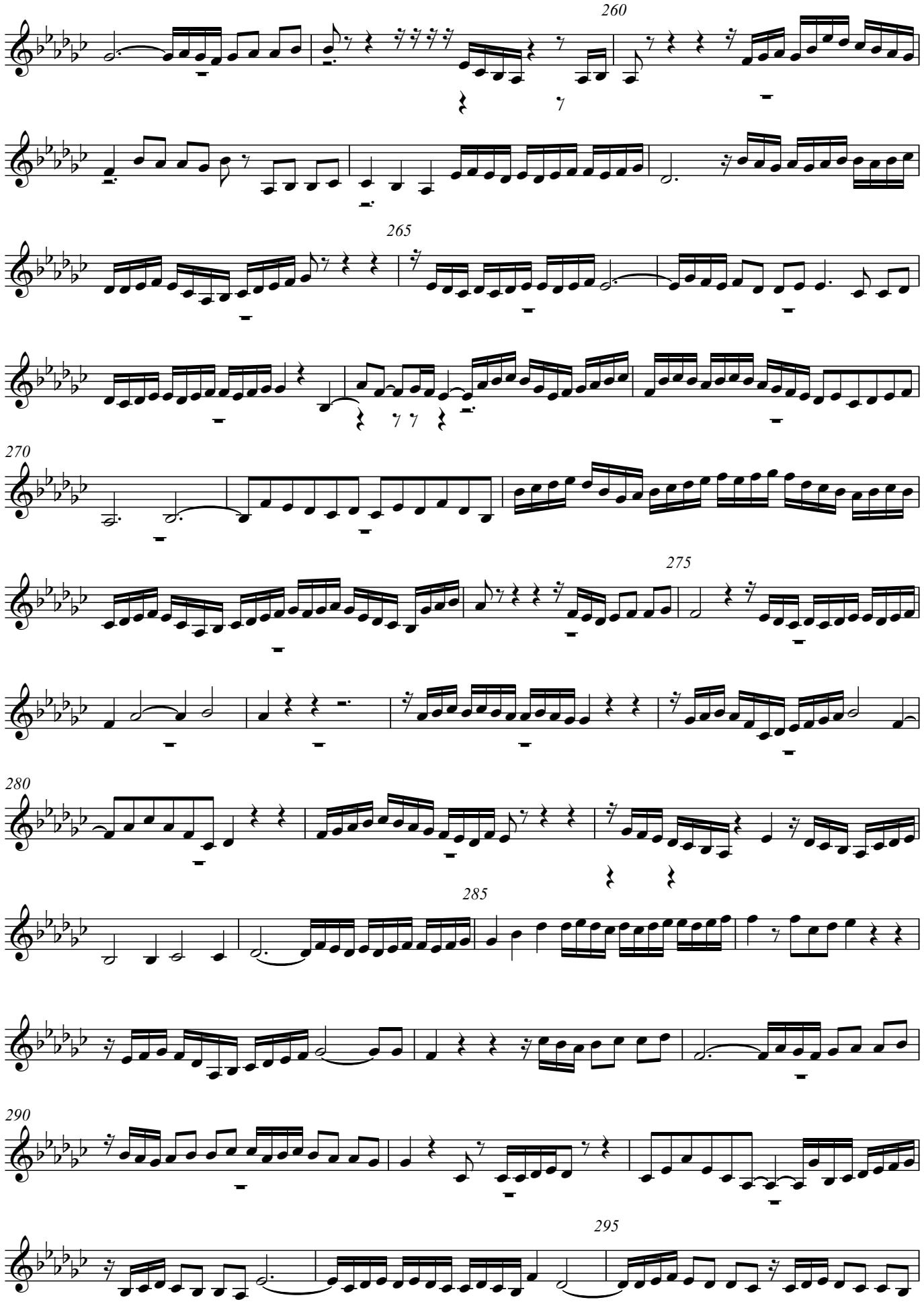
260
265
270
275
280
285
290
295

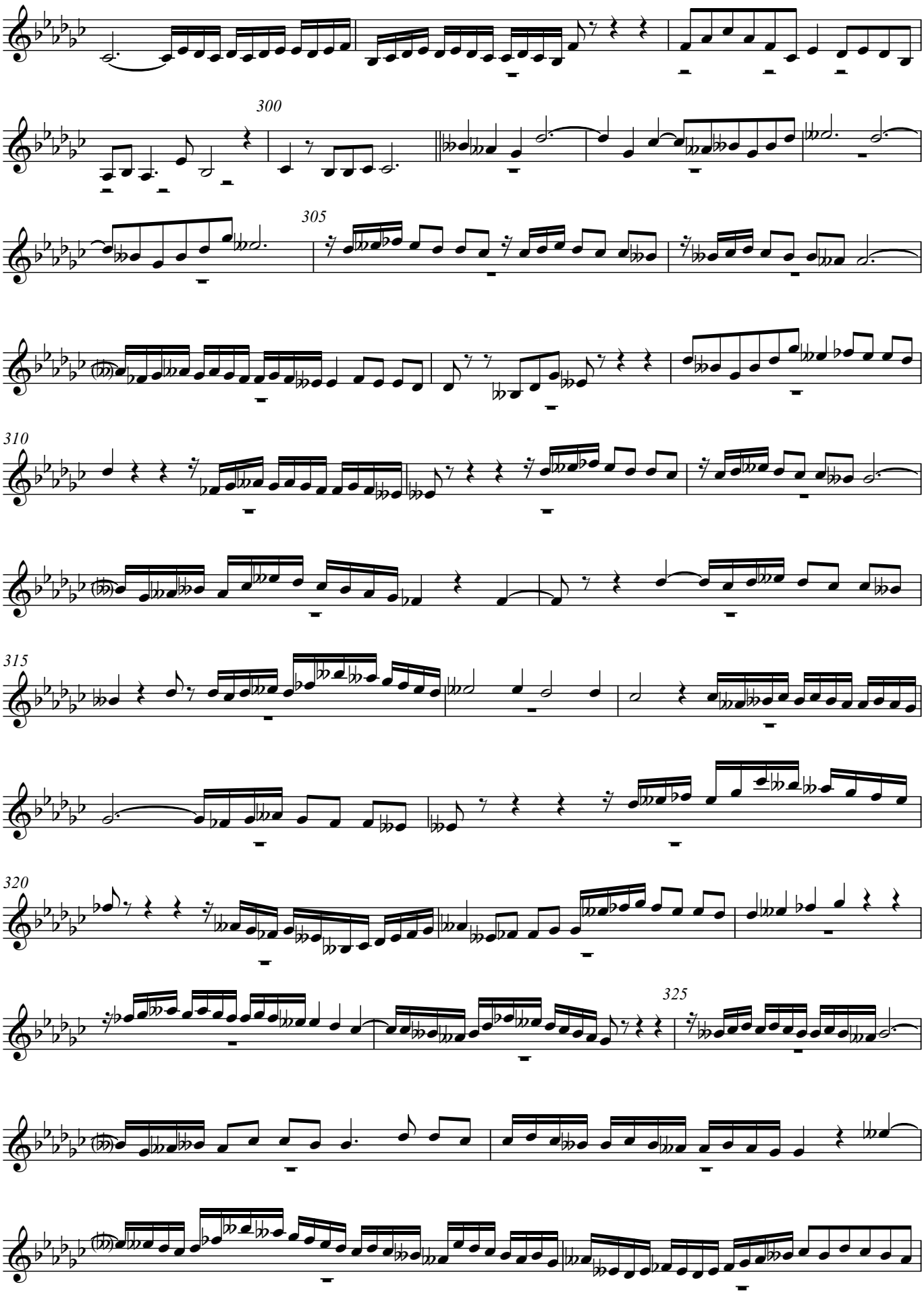

V.S.

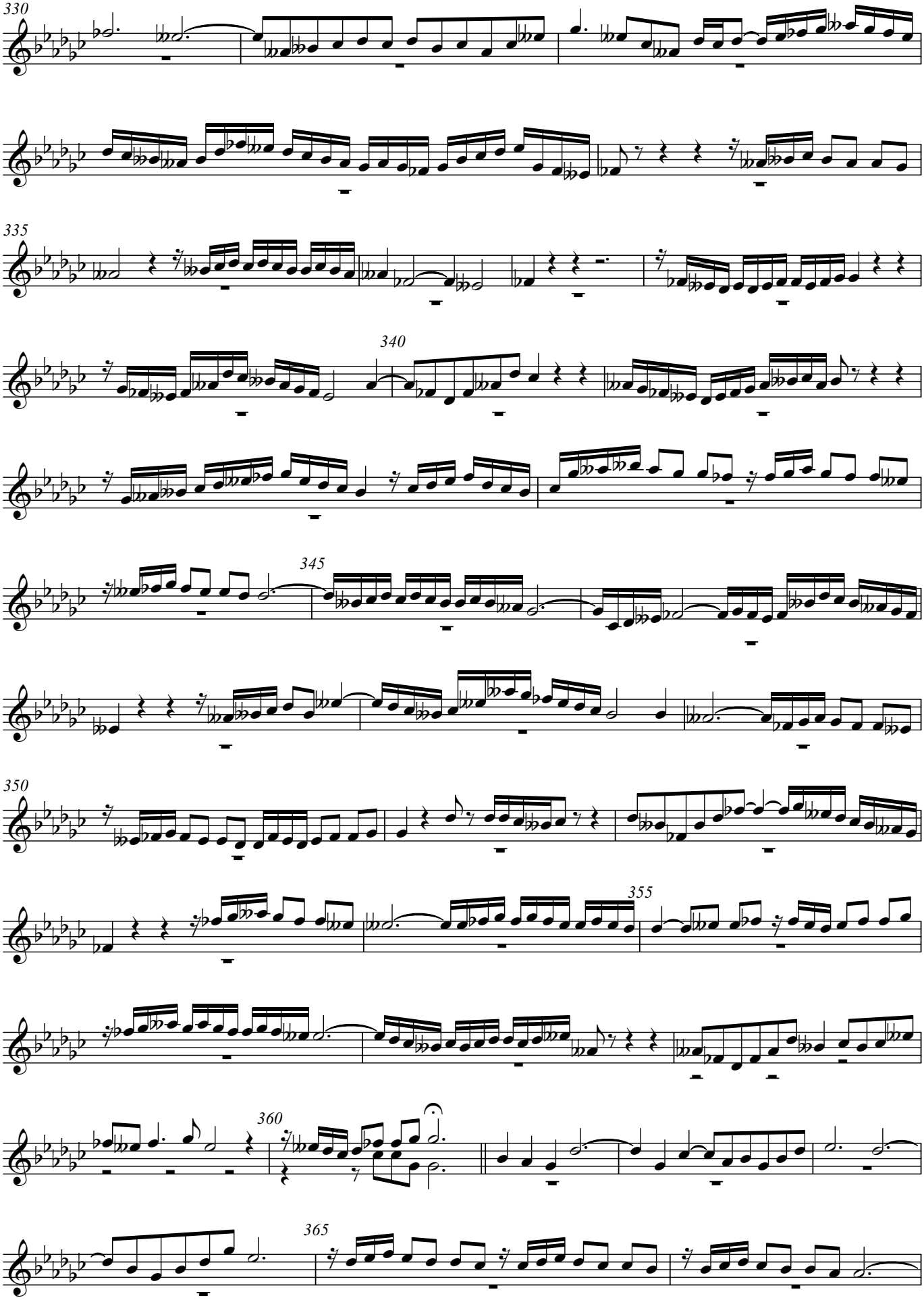
330
335
340
345
350
355
360
365

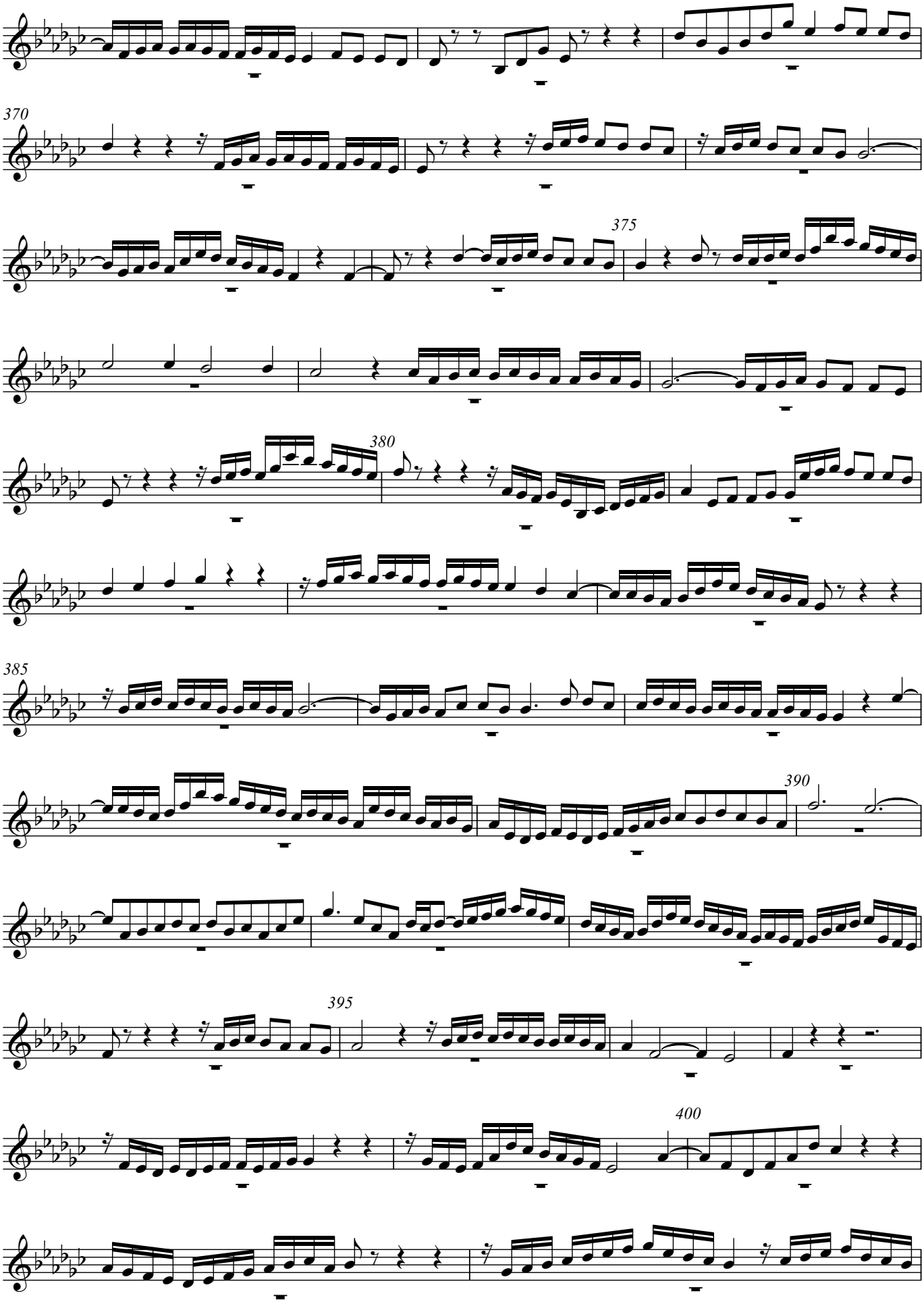

V.S.

Direitos de autor © Ana Sofia Dias 2022

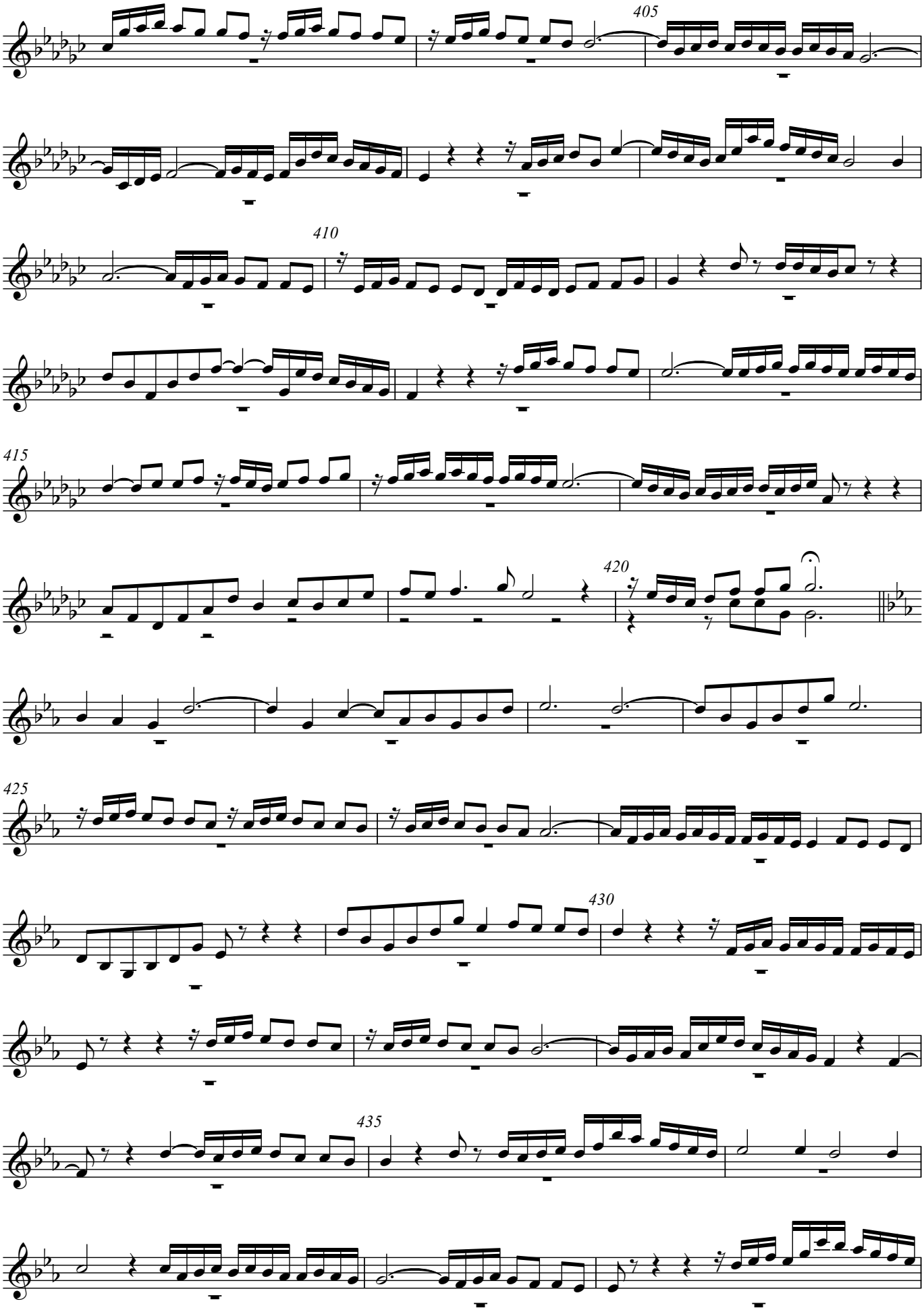
405
410
415
420
425
430
435

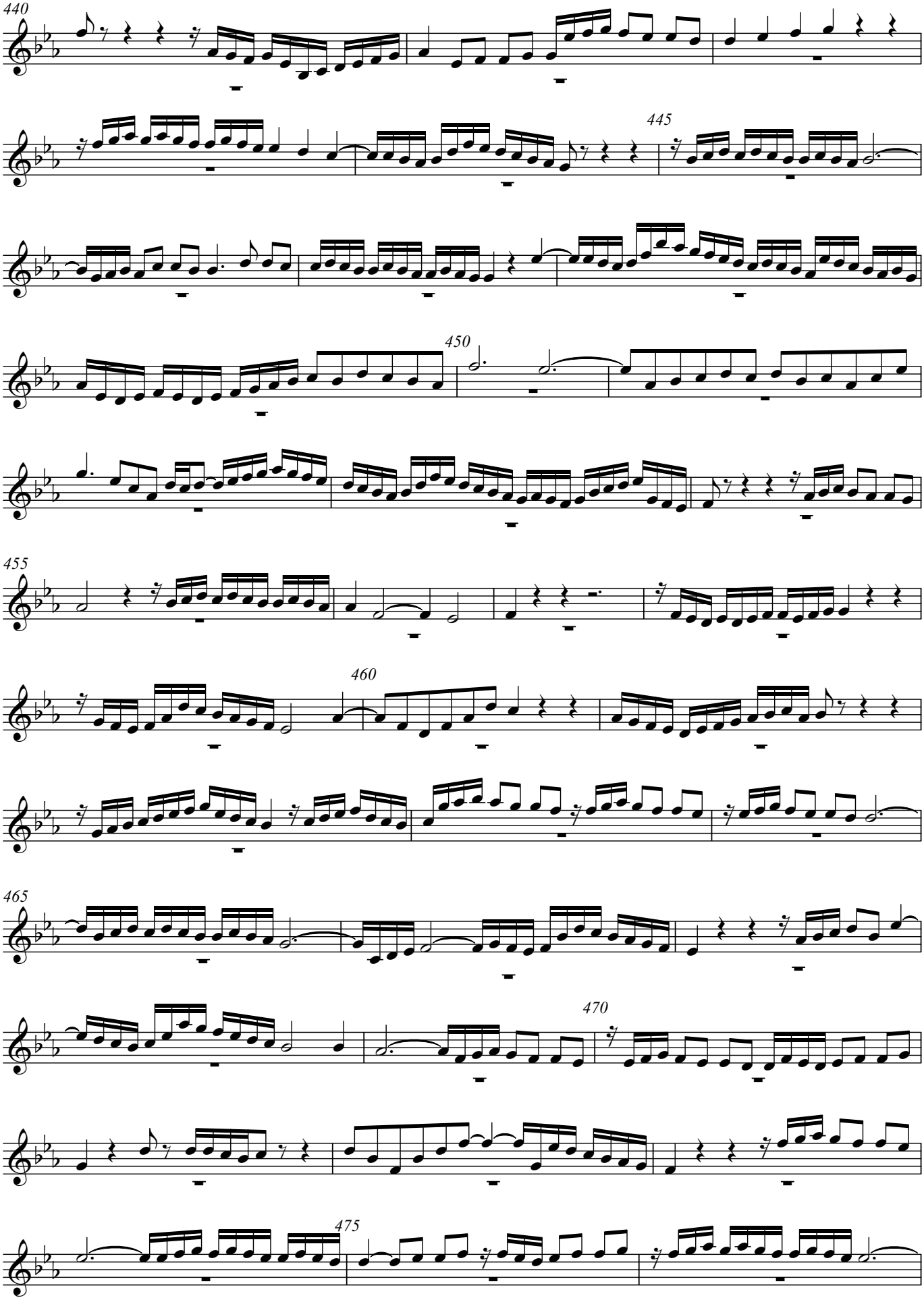

V.S.

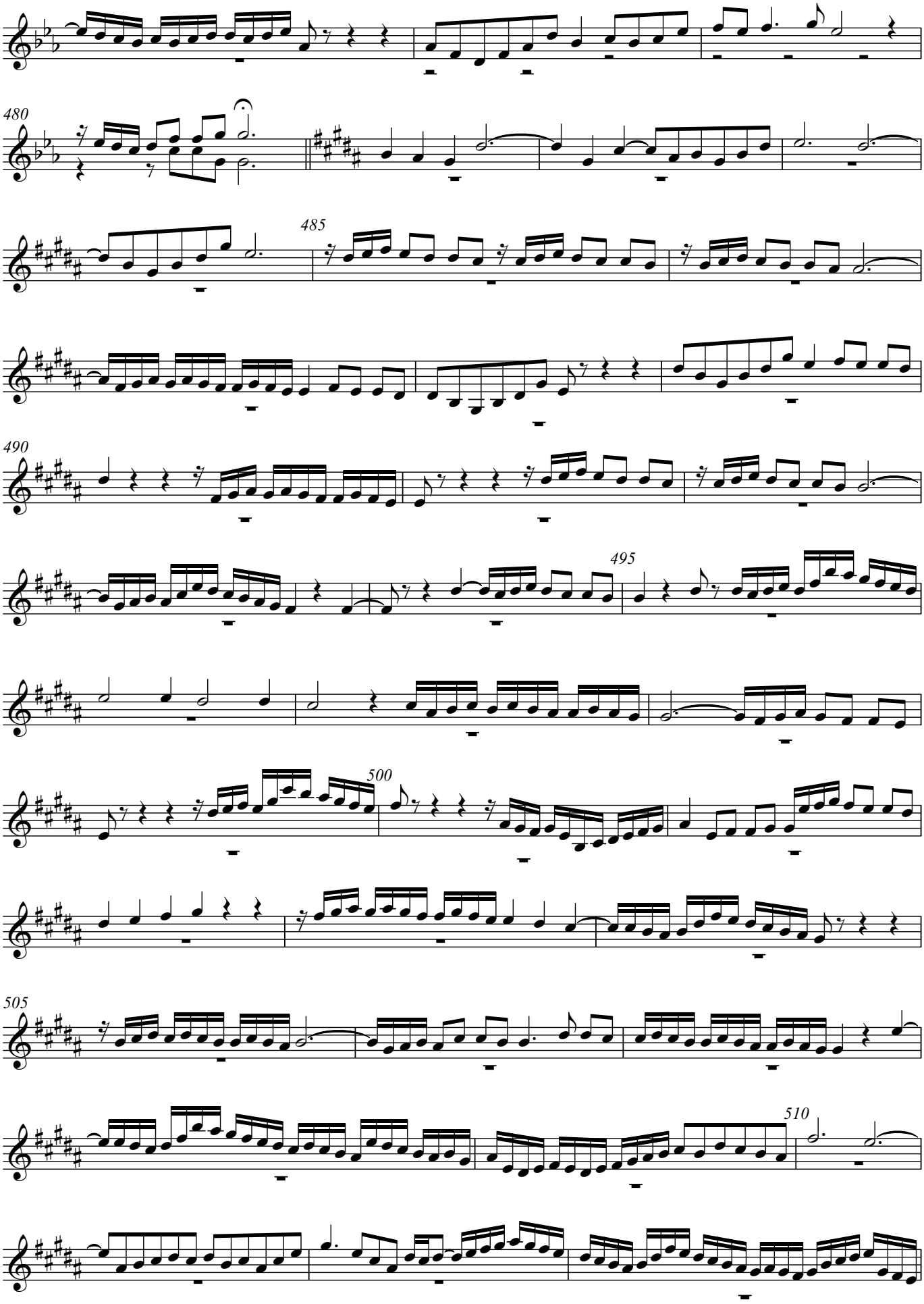
480
485
490
495
500
505
510

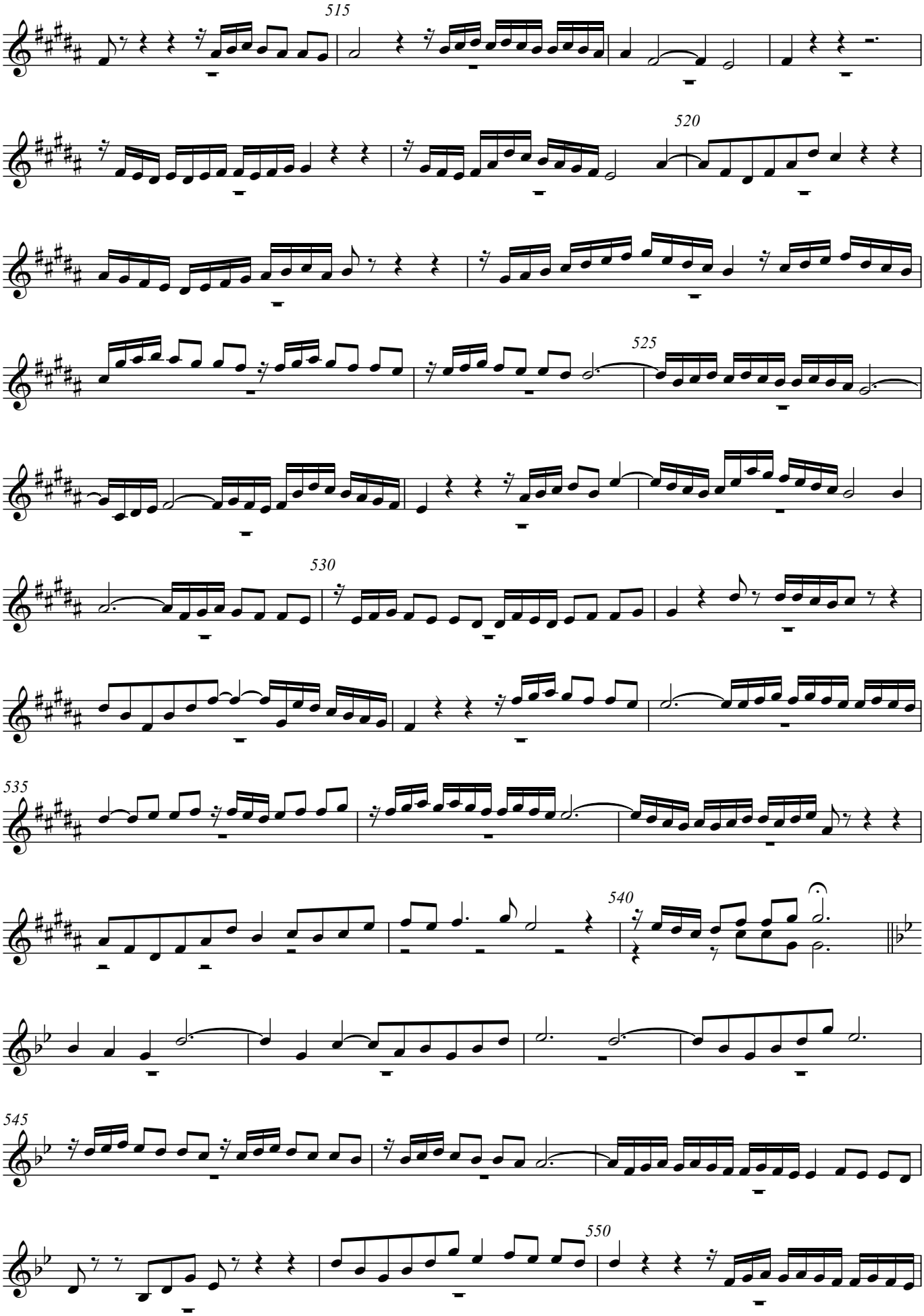

V.S.

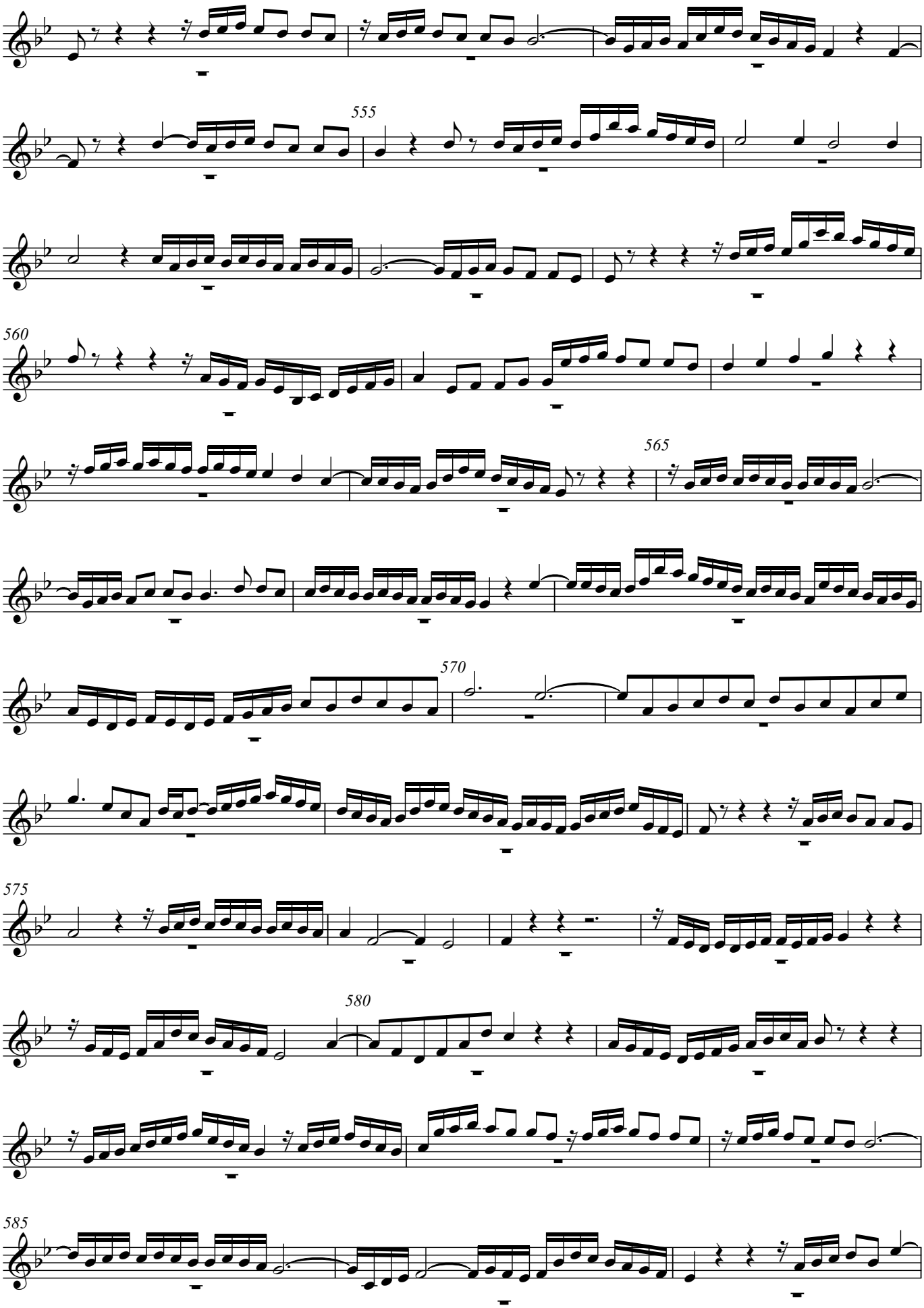
555
560
565
570
575
580
585

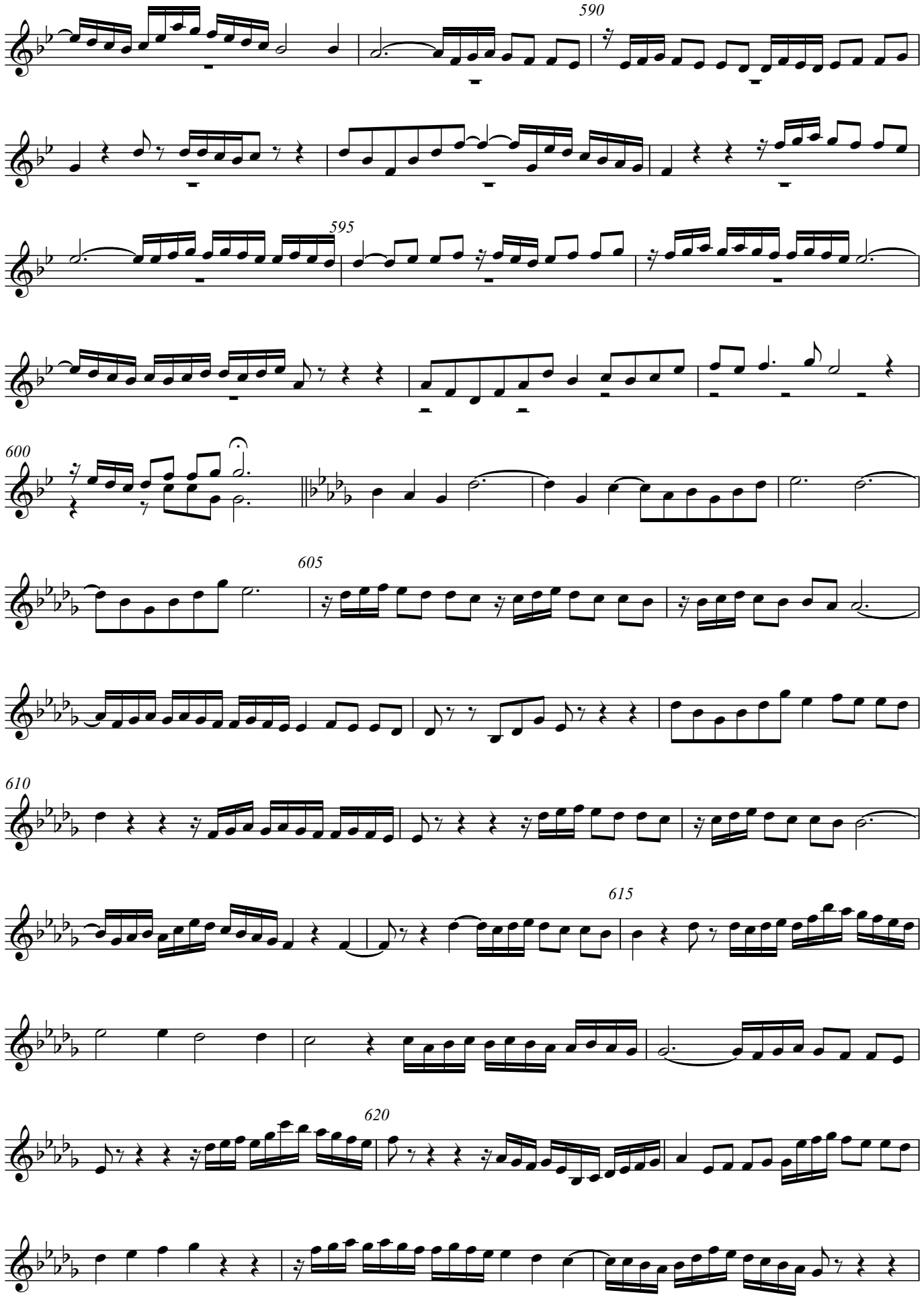

V.S.

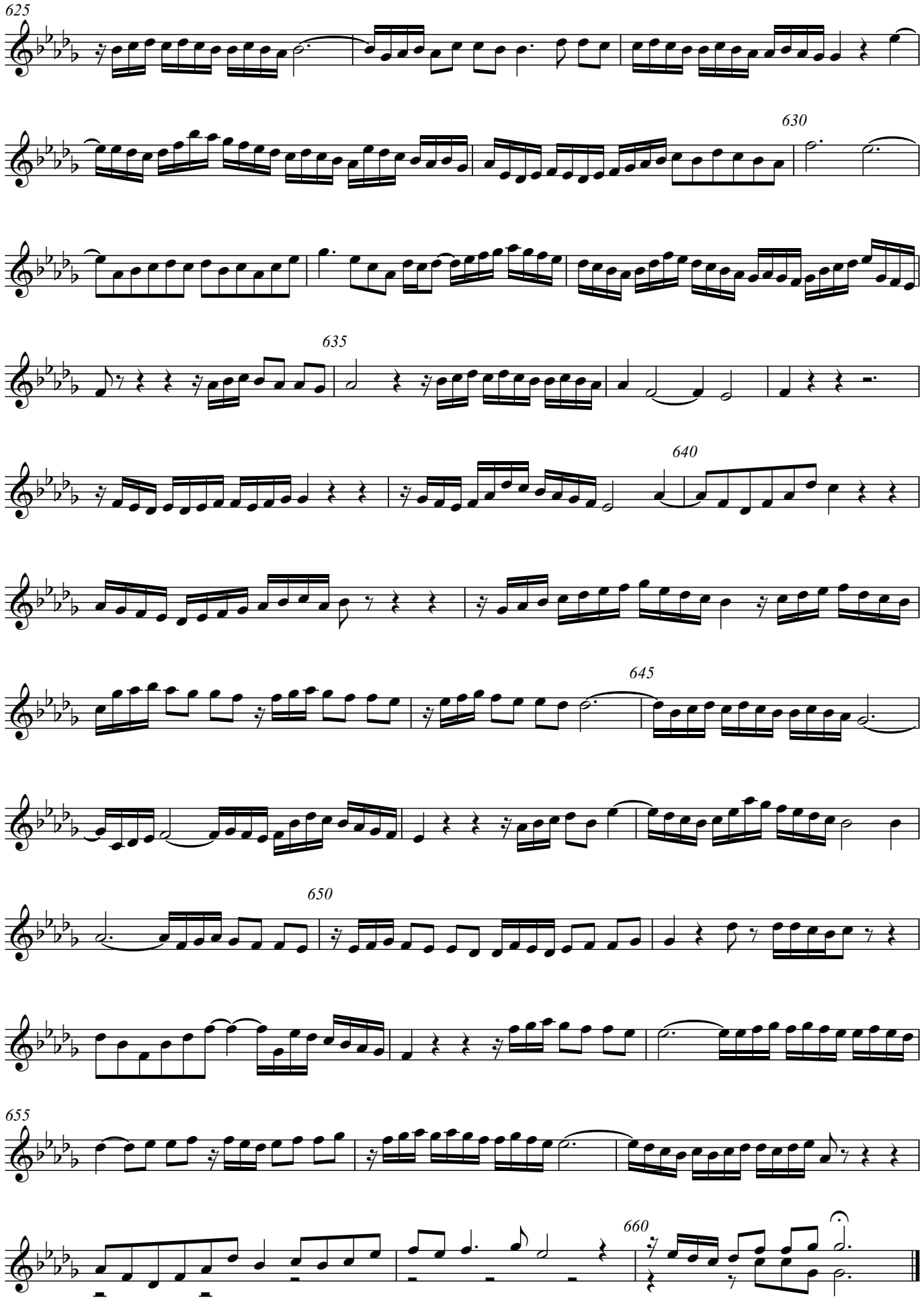

Direitos de autor © Ana Sofia Dias 2022

Viola

Composition on BWV 678

J. S. Bach / Ana Antão

Maestoso Meno mosso largamente grandioso

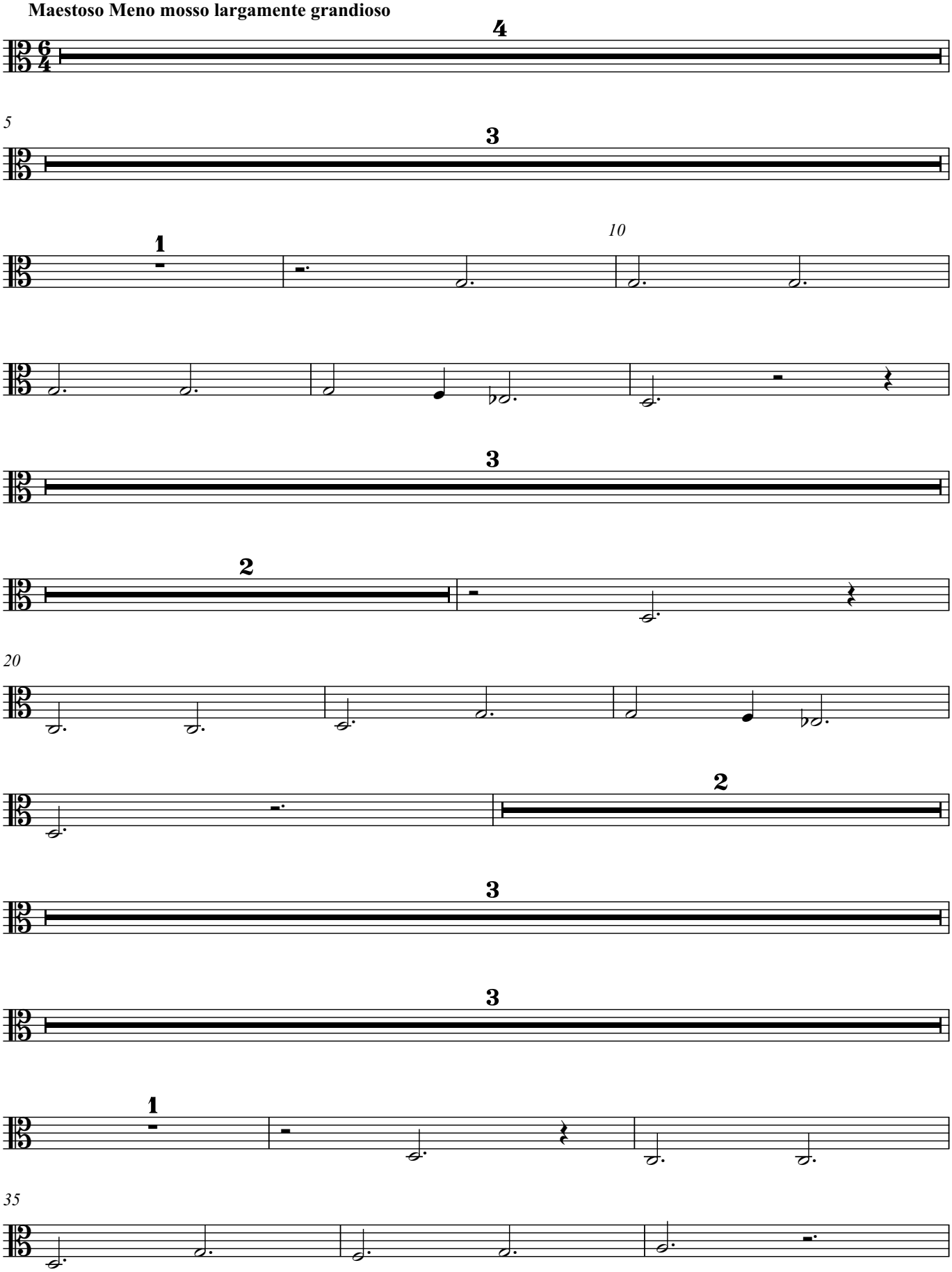

Direitos de autor © Ana Sofia Dias 2022

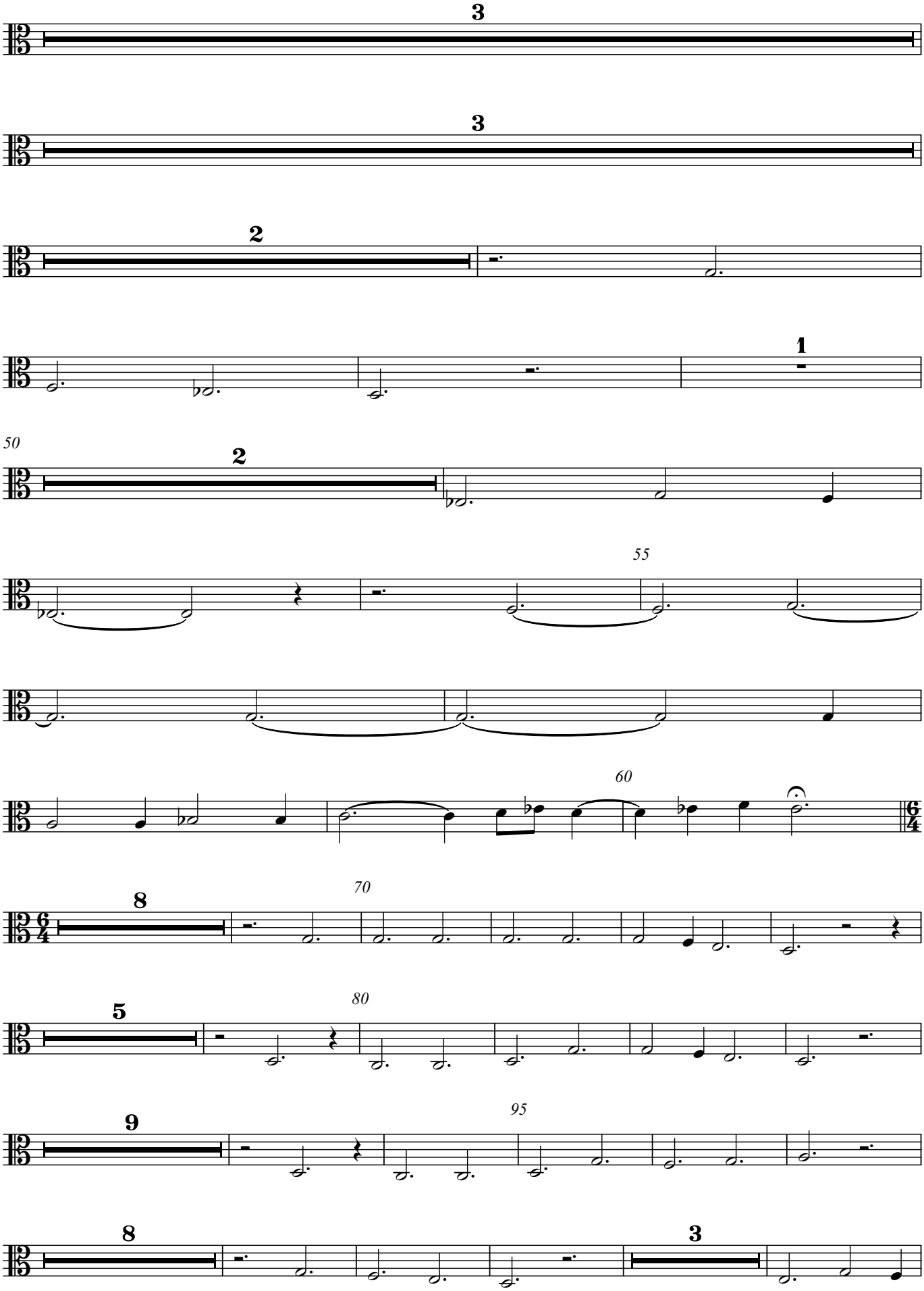
3
3
2
1
50
2
55
60
8
70
5
80
9
95
8
3

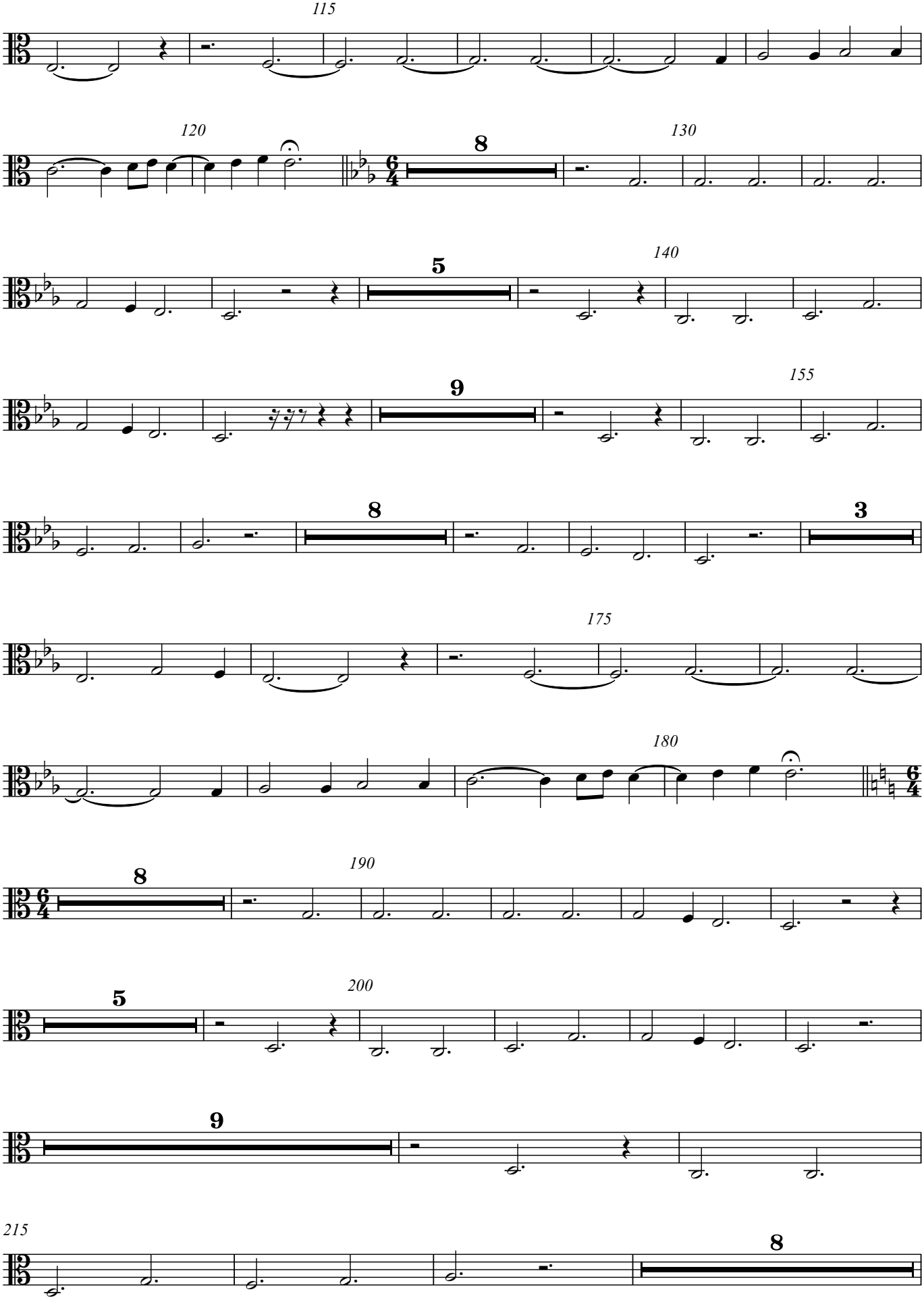

Direitos de autor © Ana Sofia Dias 2022

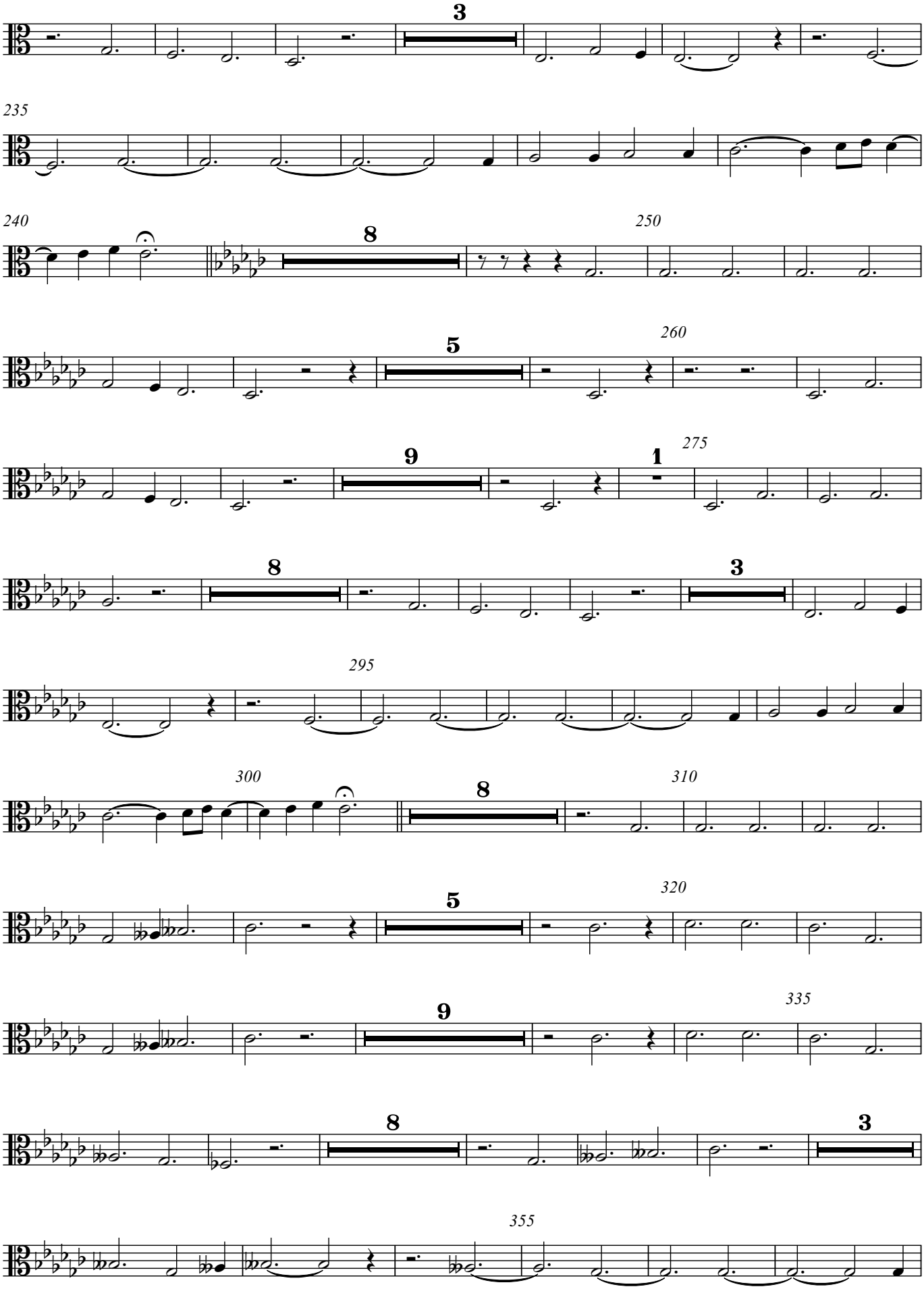
3
235
240
8
250
5
260
9
1
275
8
3
295
300
8
310
5
320
9
335
8
3
355

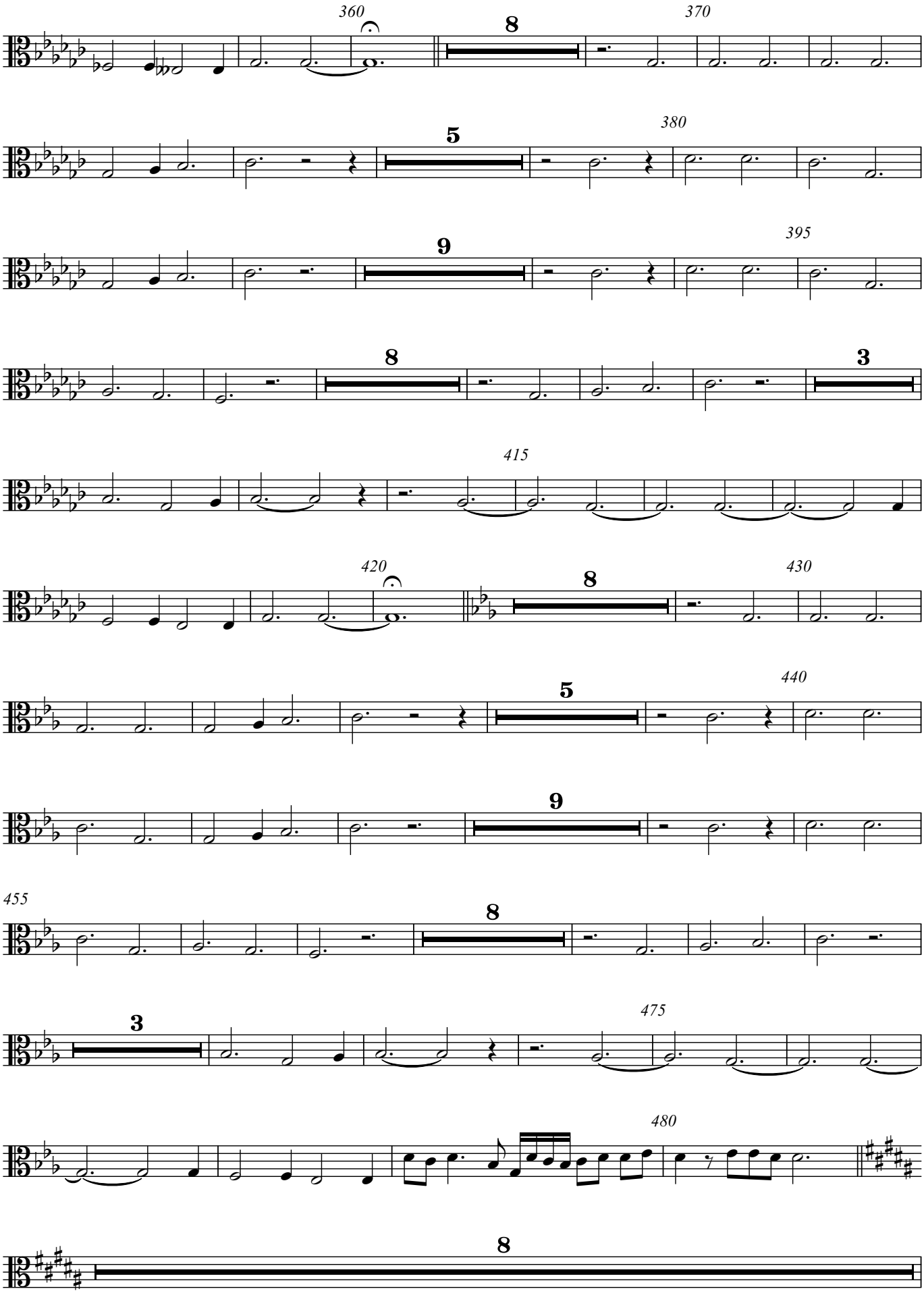
360
8
370
5
380
9
395
8
3
415
420
8
430
5
440
9
455
8
3
475
480
8

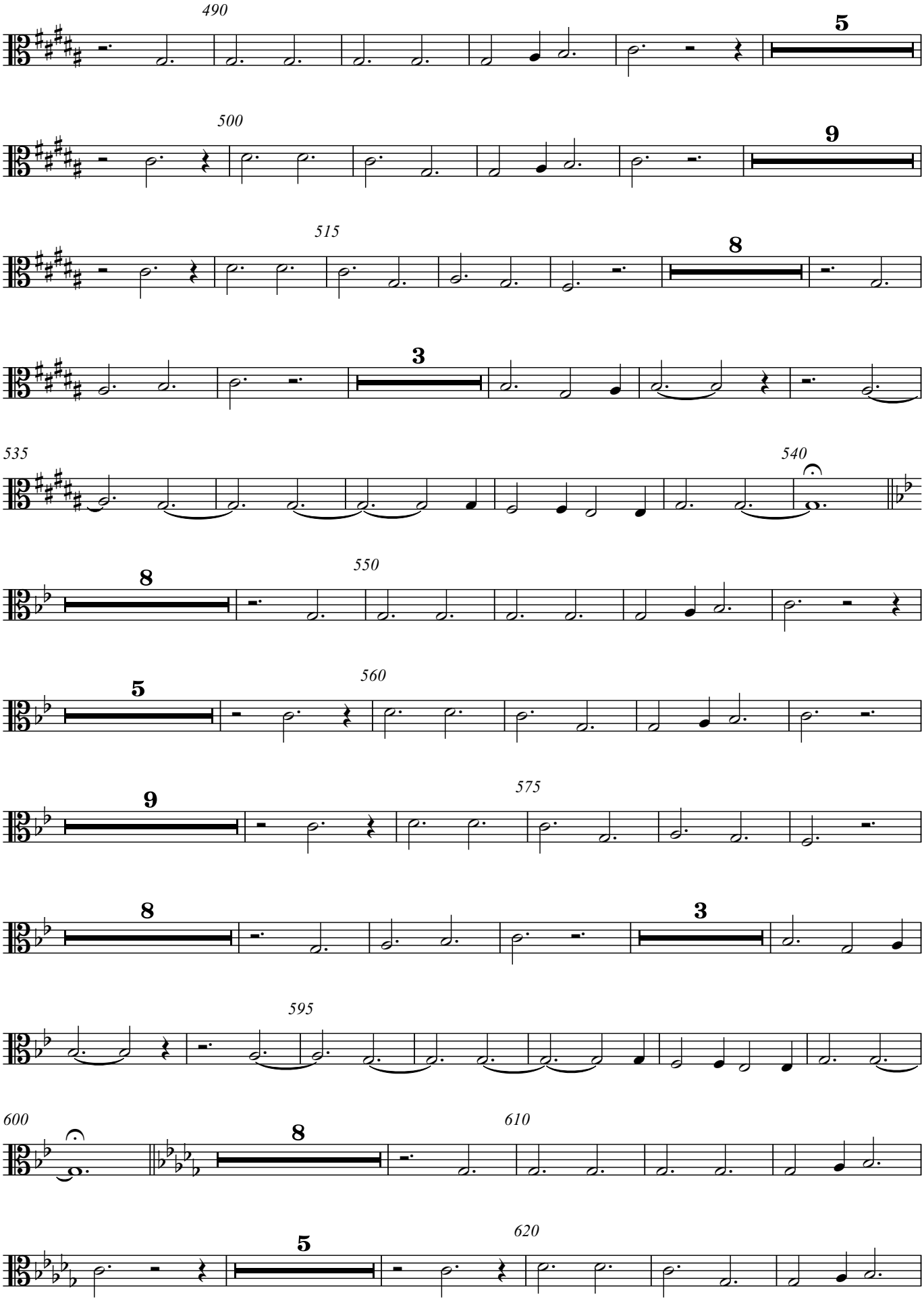
490
5
500
9
515
8
3
535
540
8
550
5
560
9
575
8
3
595
600
8
610
5
620

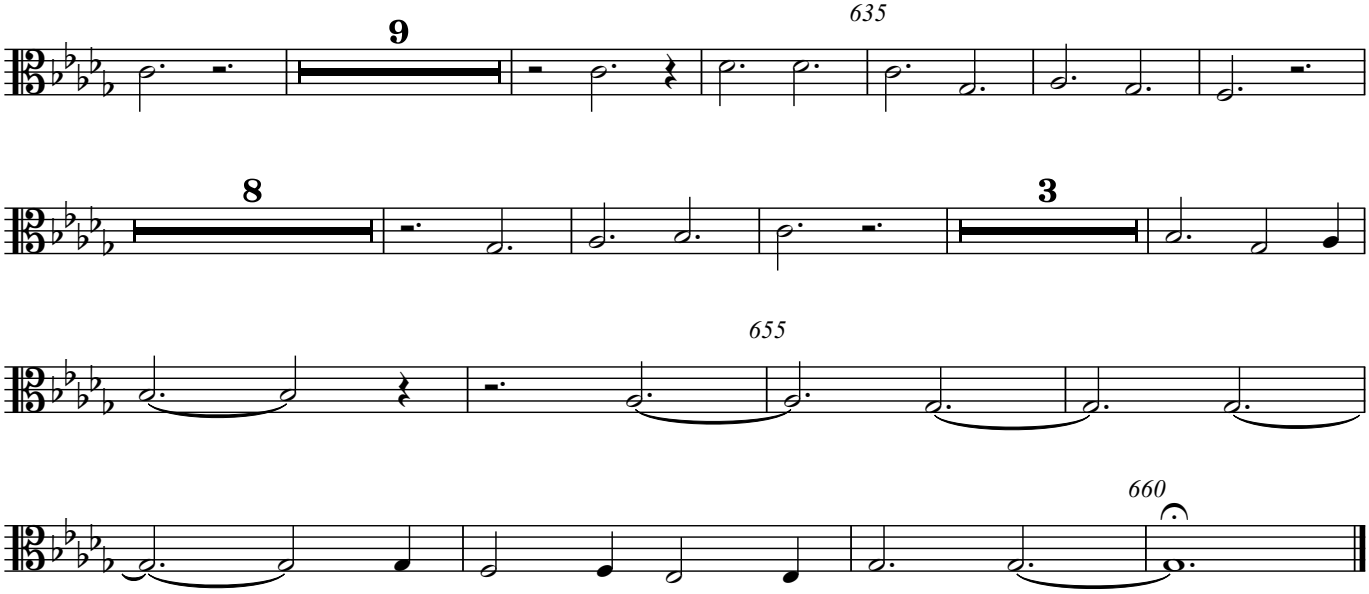

Direitos de autor © Ana Sofia Dias 2022

Trombone

Composition on BWV 678

J. S. Bach / Ana Antão

Maestoso Meno mosso largamente grandioso

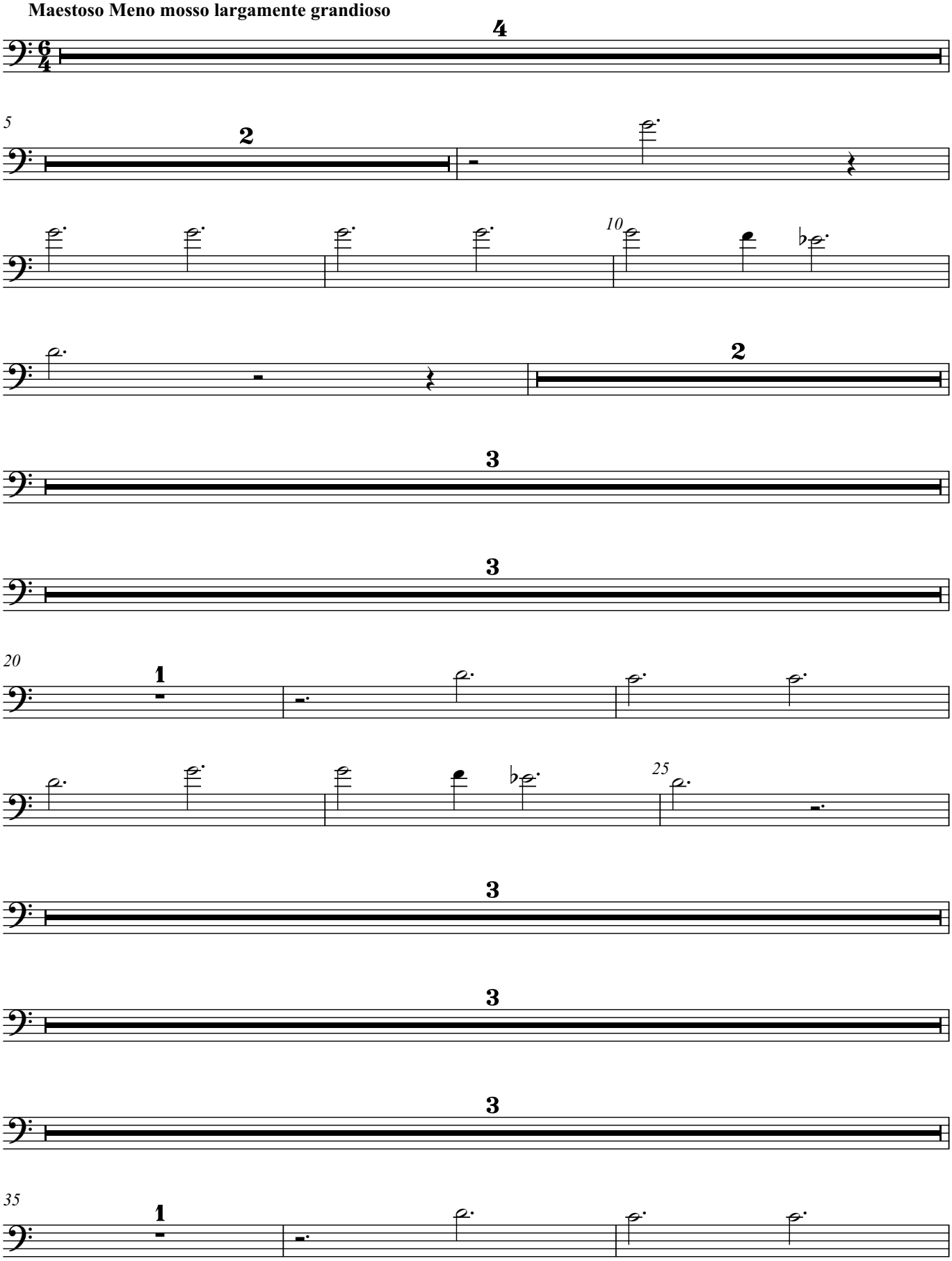

Direitos de autor © Ana Sofia Dias 2022

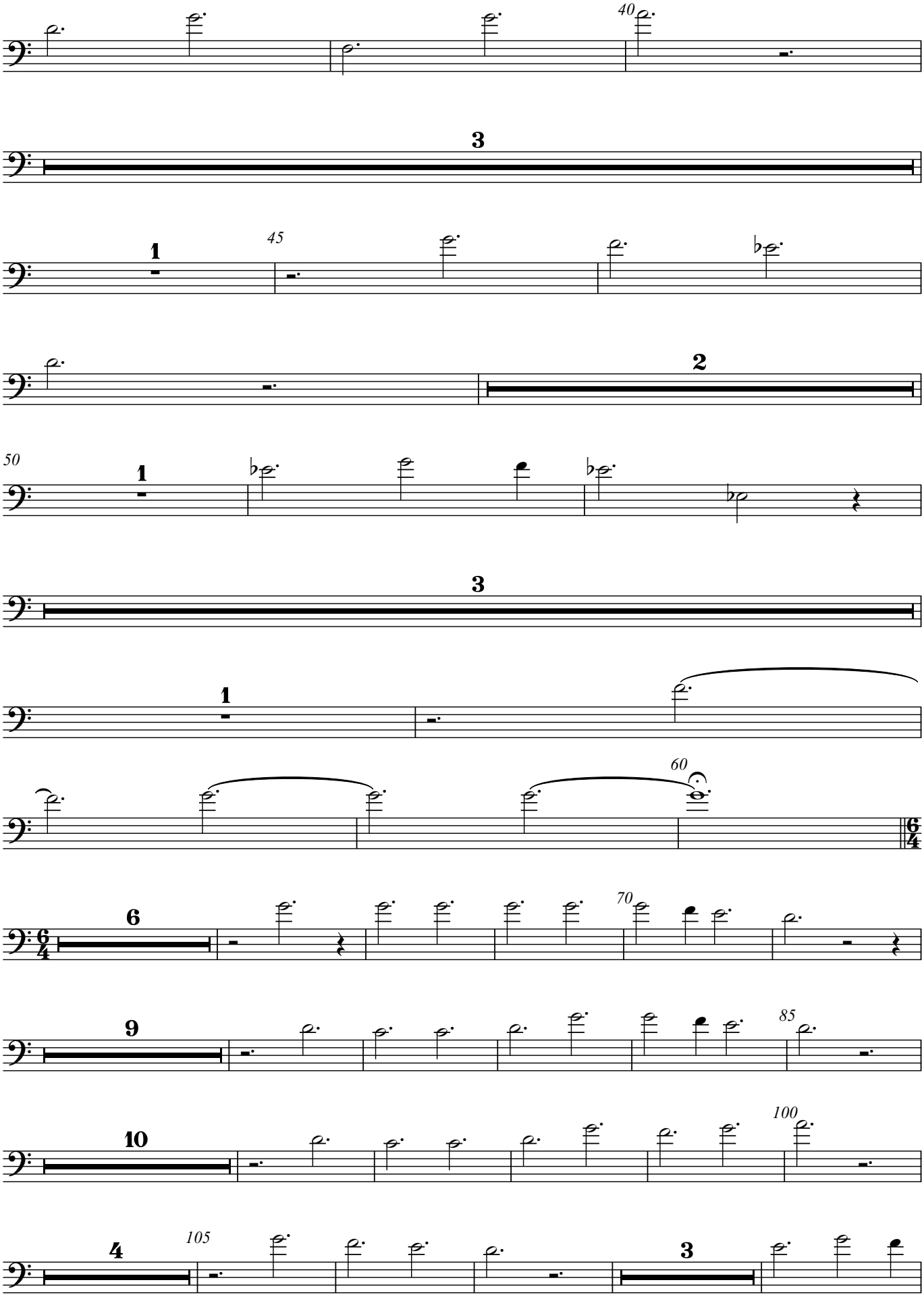
40
3
1
45
2
50
1
3
1
60
6
70
9
85
10
100
4
105
3

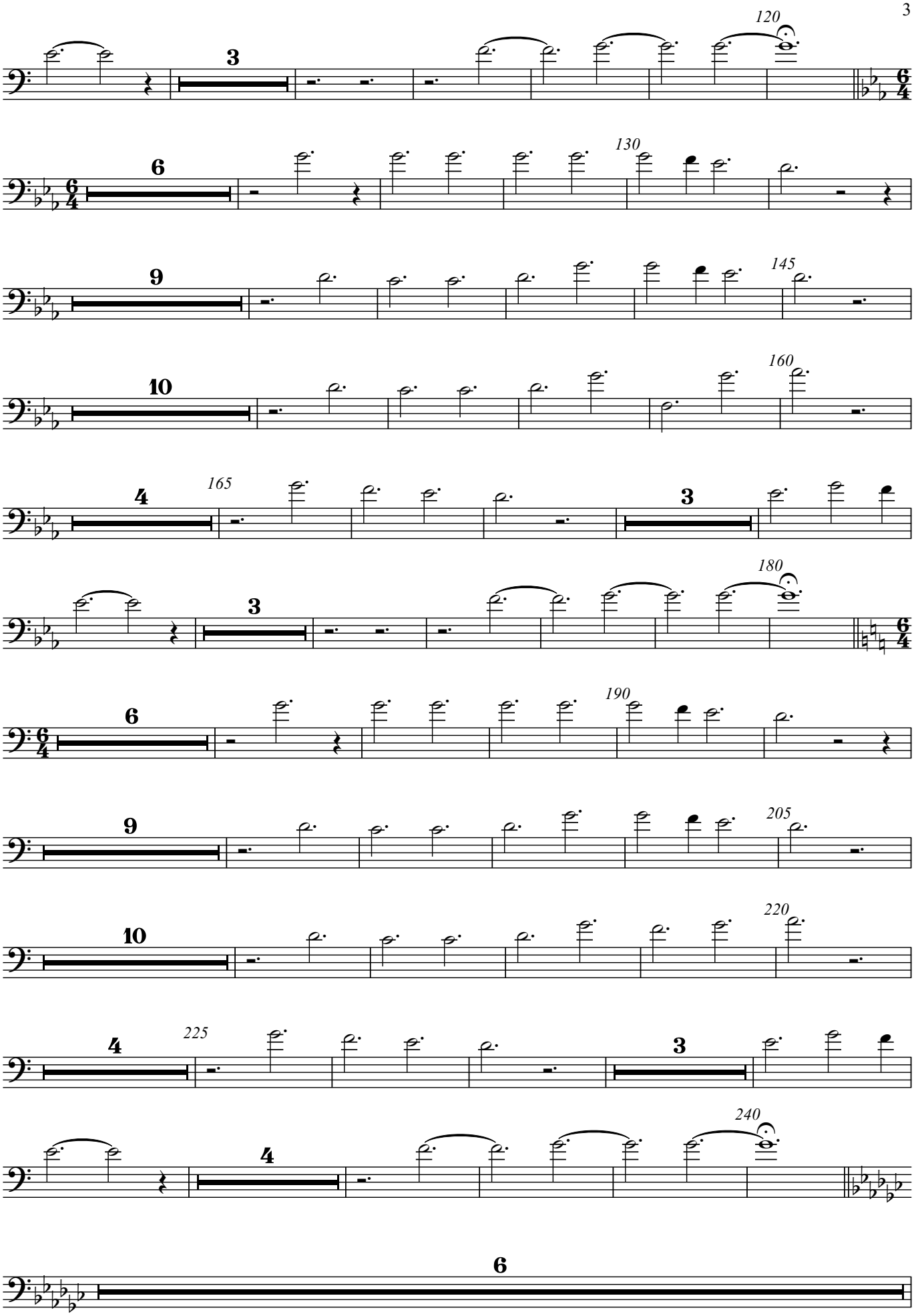

Direitos de autor © Ana Sofia Dias 2022

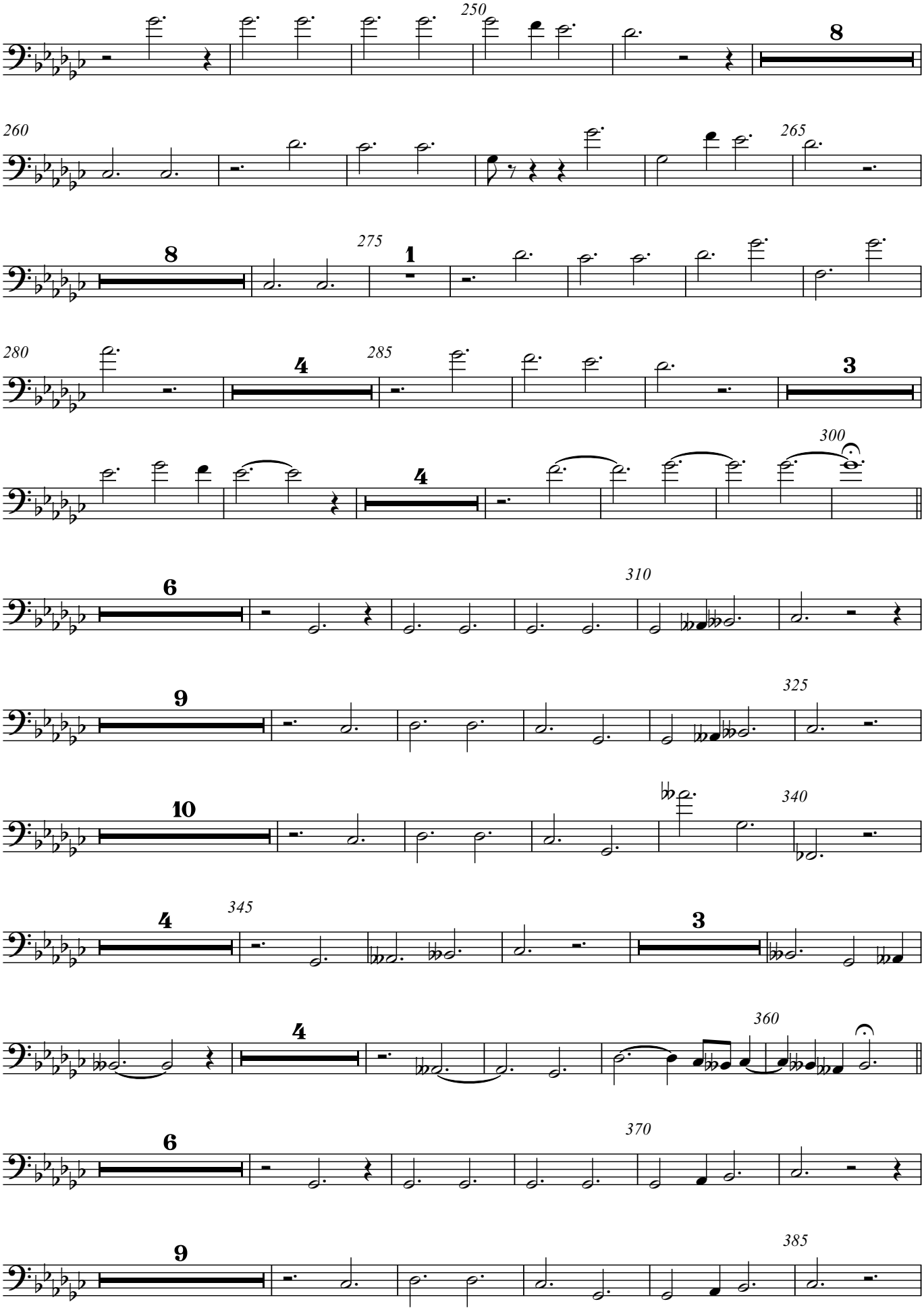

Direitos de autor © Ana Sofia Dias 2022

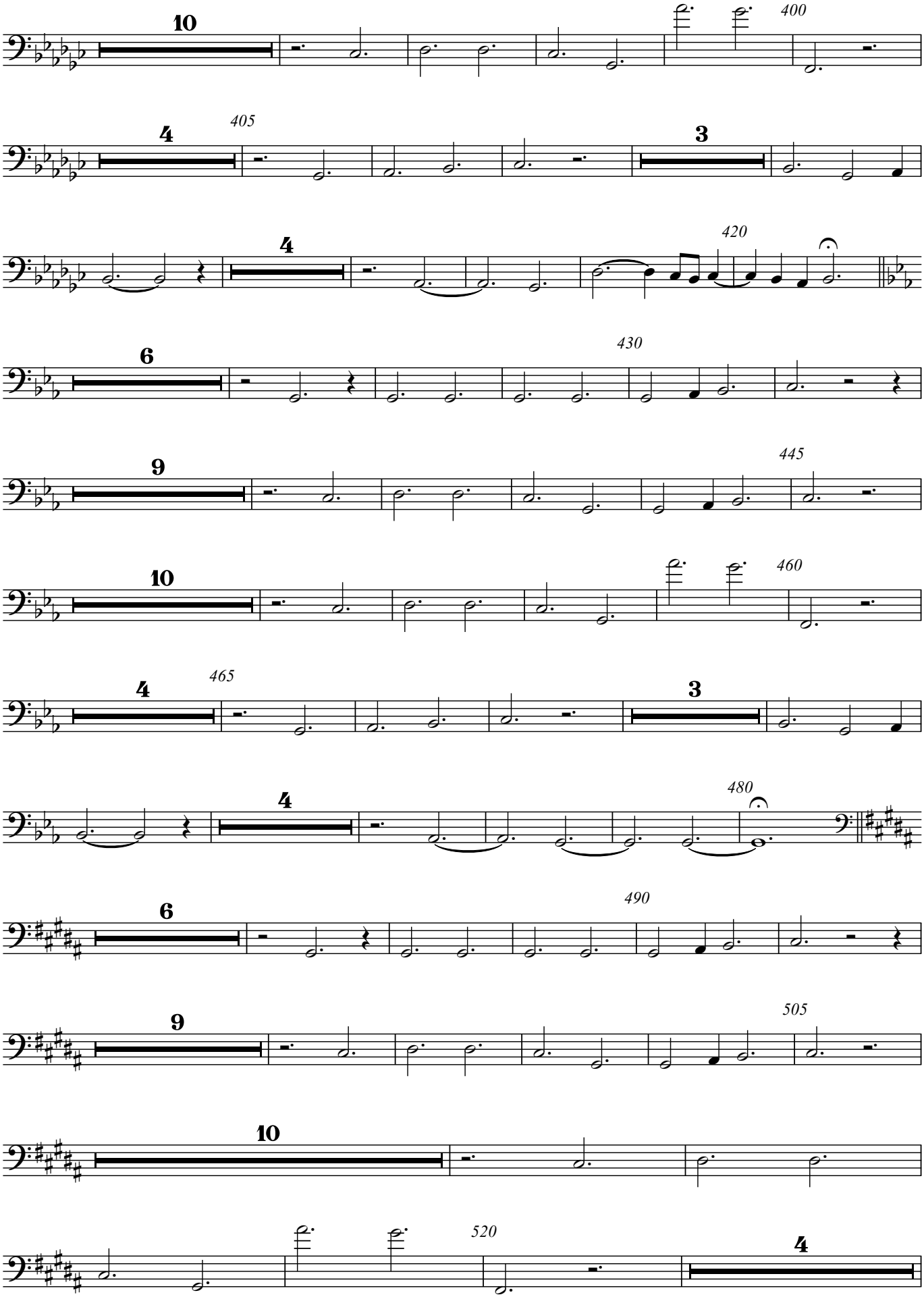
10
400
4
405
3
4
420
6
430
9
445
10
460
4
465
3
4
480
6
490
9
505
10
520
4

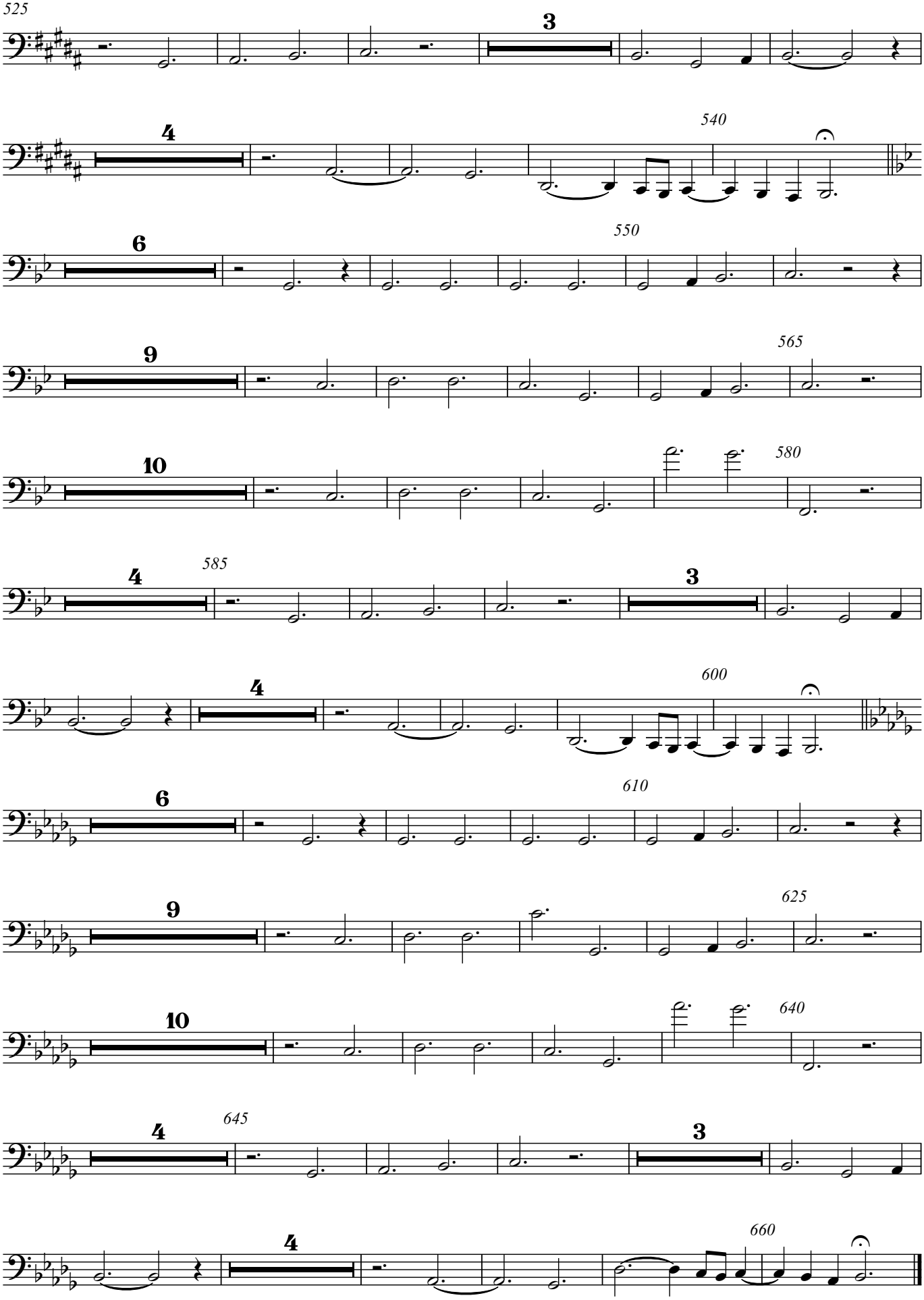

Direitos de autor © Ana Sofia Dias 2022

Violoncello

Composition on BWV 678

J. S. Bach / Ana Antão

Maestoso Meno mosso largamente grandioso

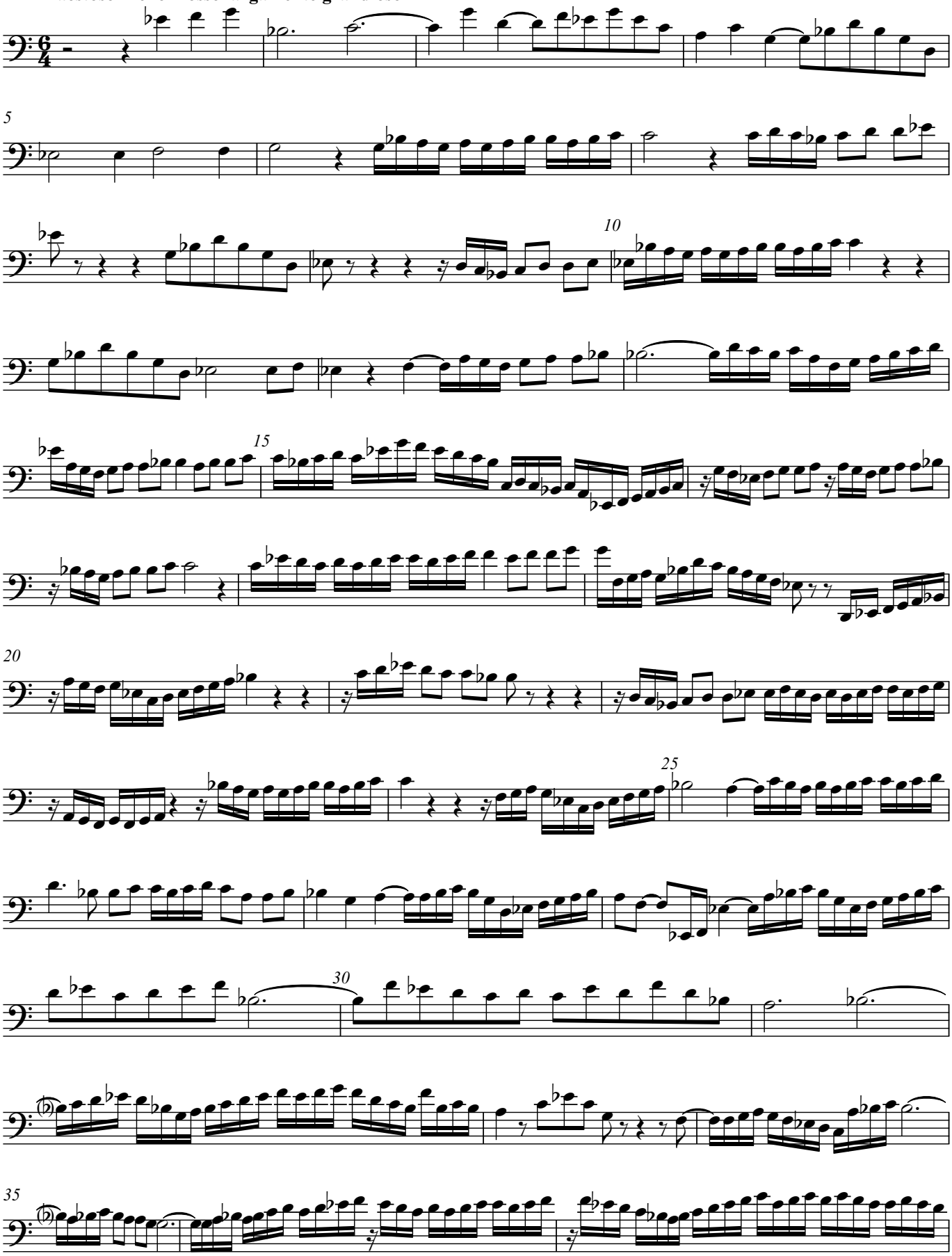

Direitos de autor © Ana Sofia Dias 2022

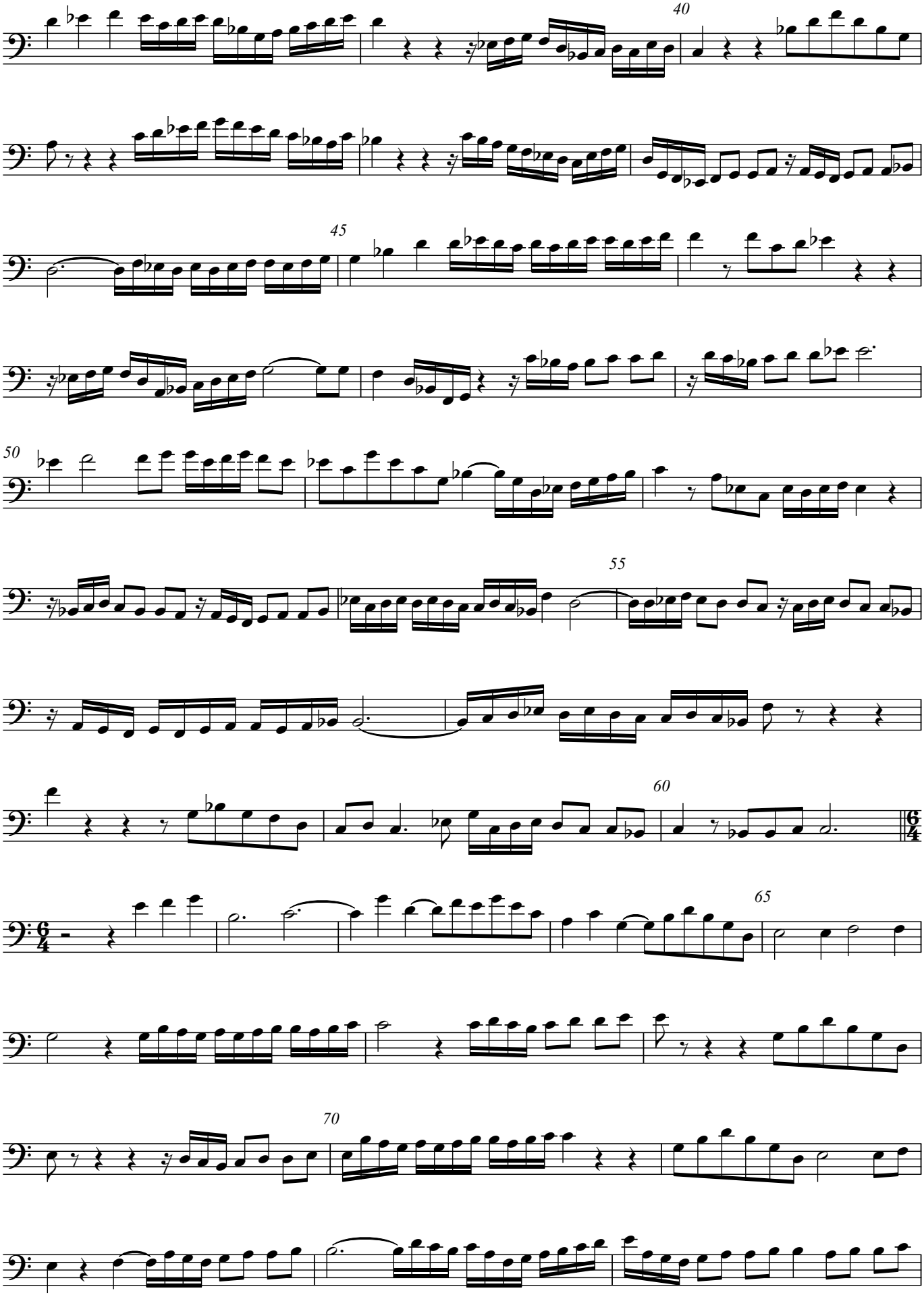
40
45
50
55
60
65
70

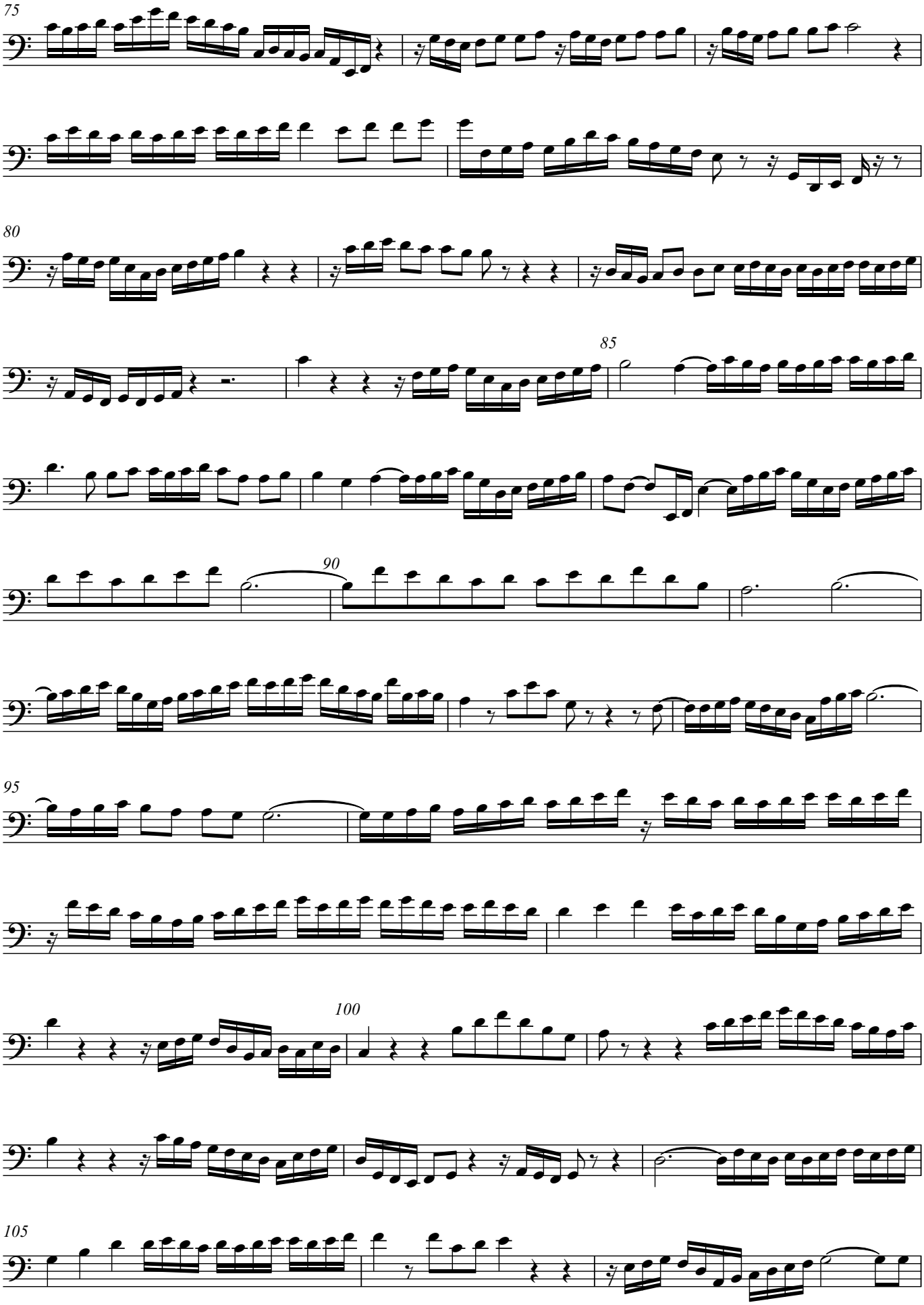

V.S.

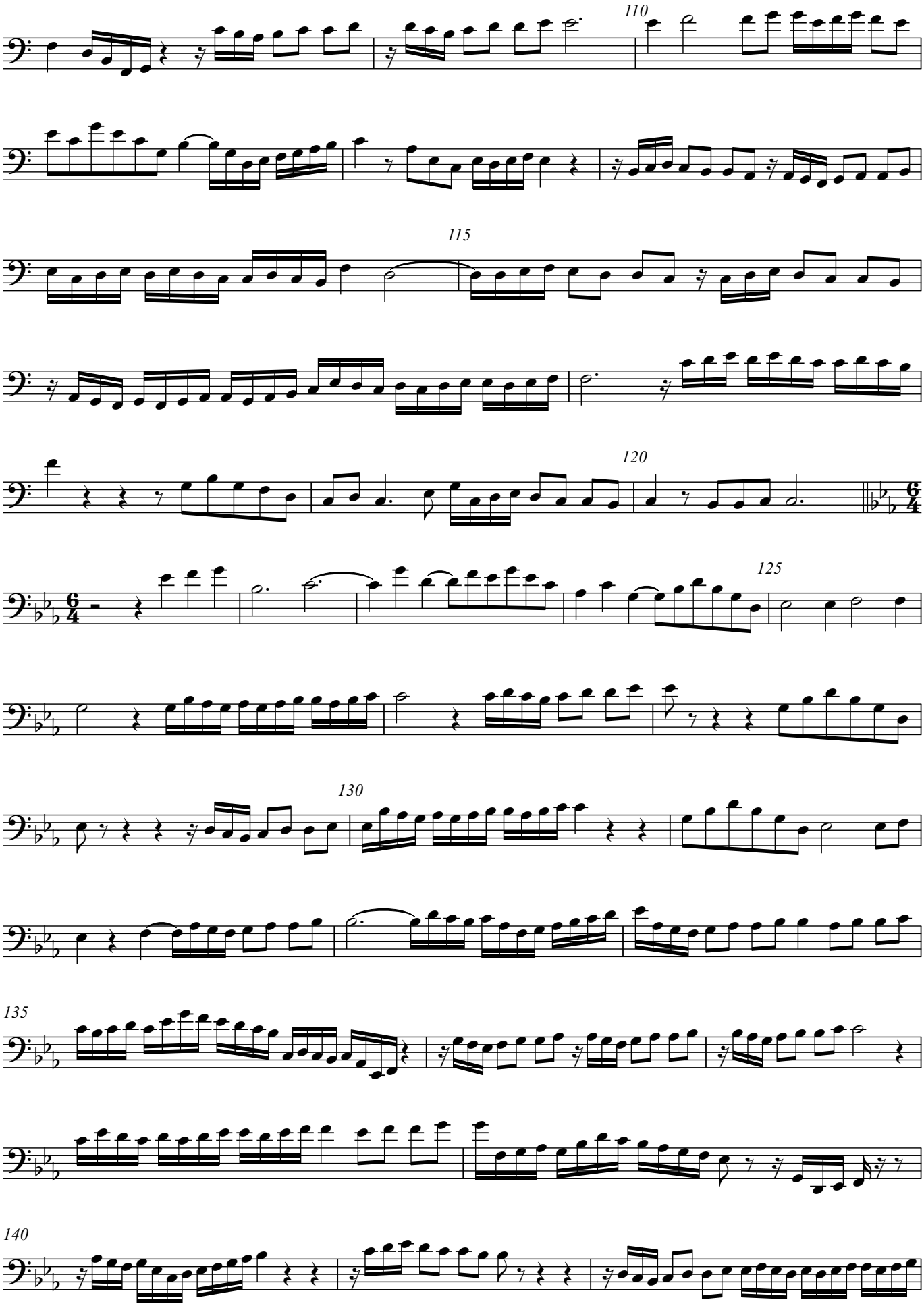
110
115
120
125
130
135
140

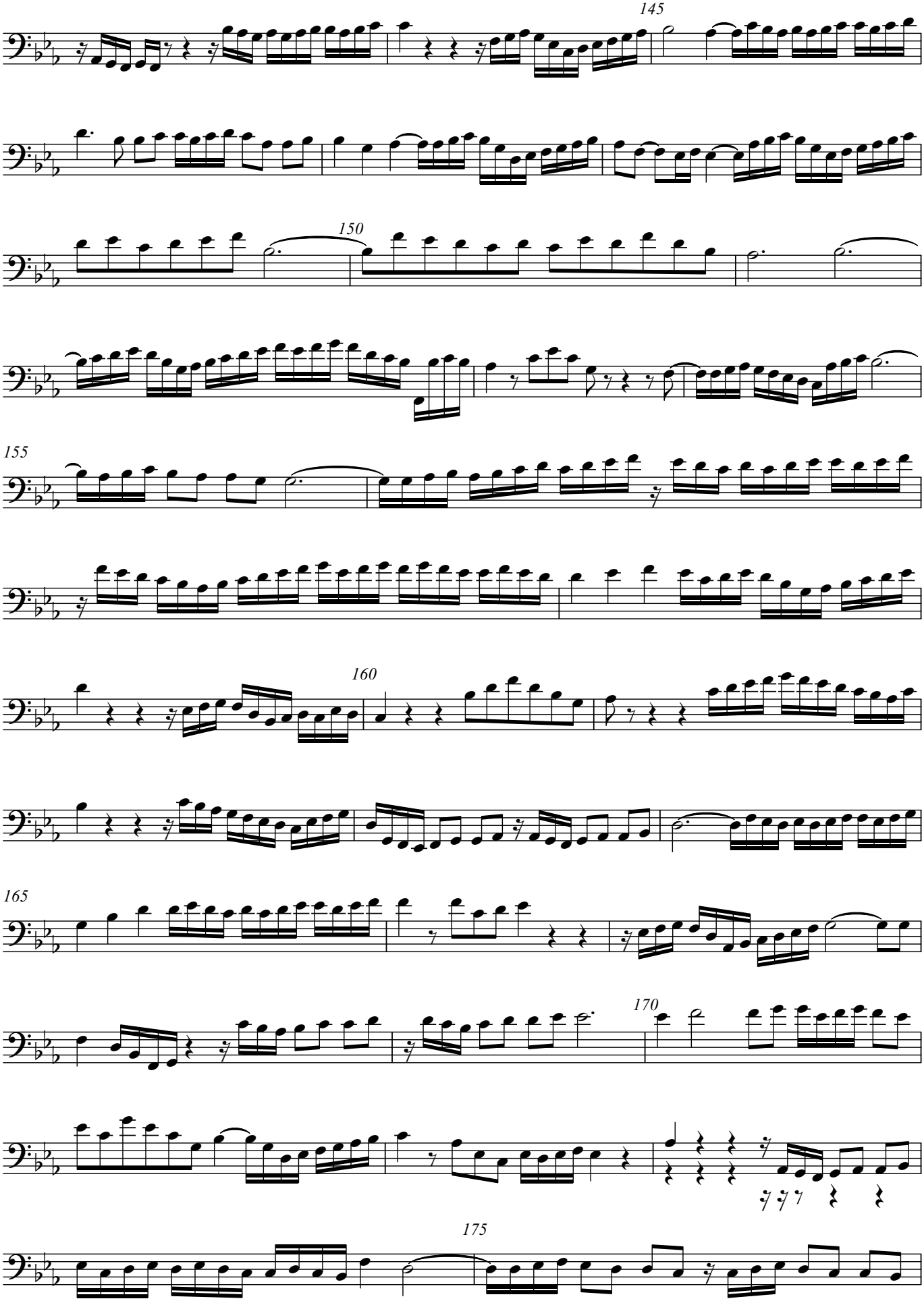

V.S.

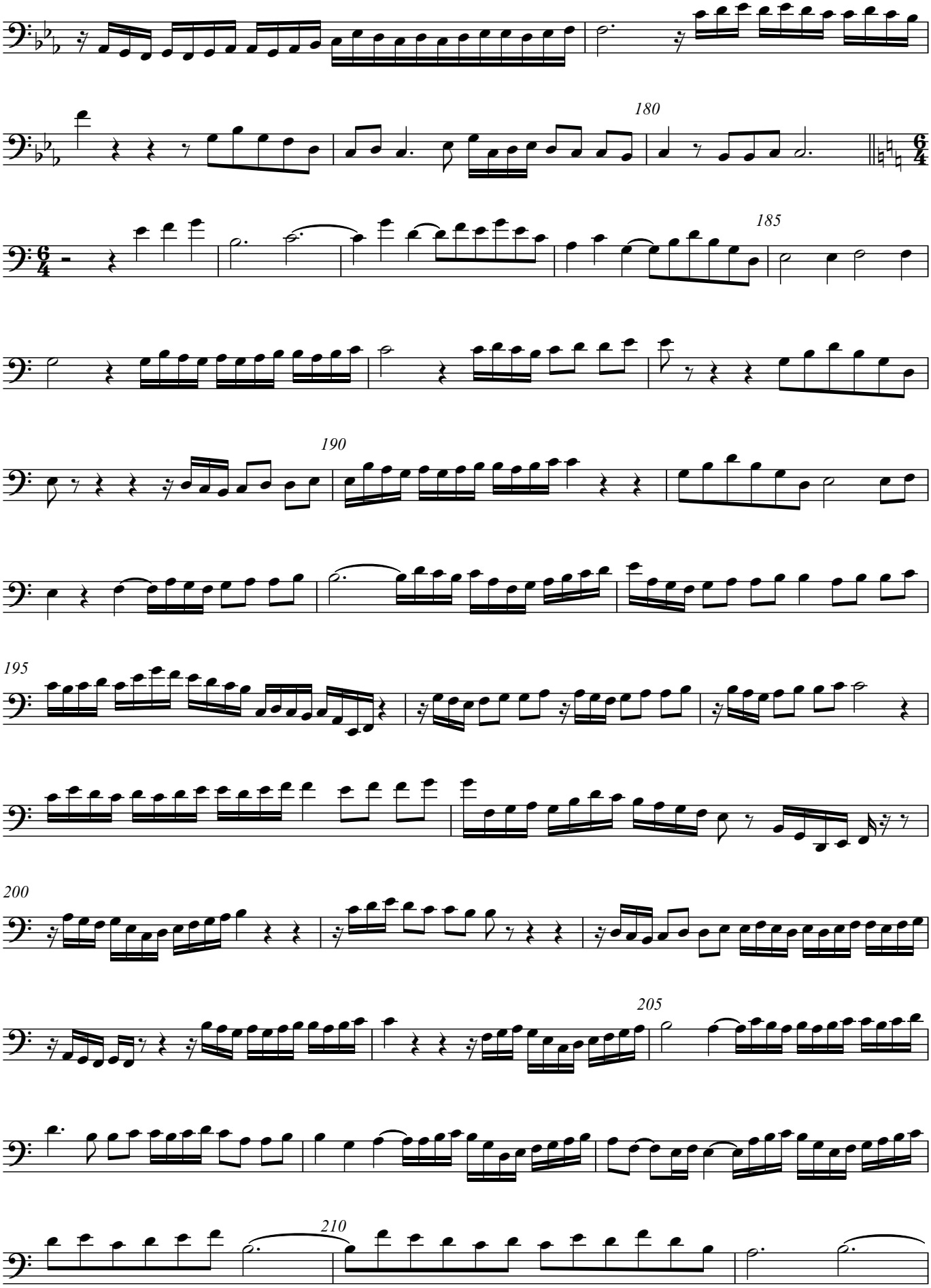

Direitos de autor © Ana Sofia Dias 2022

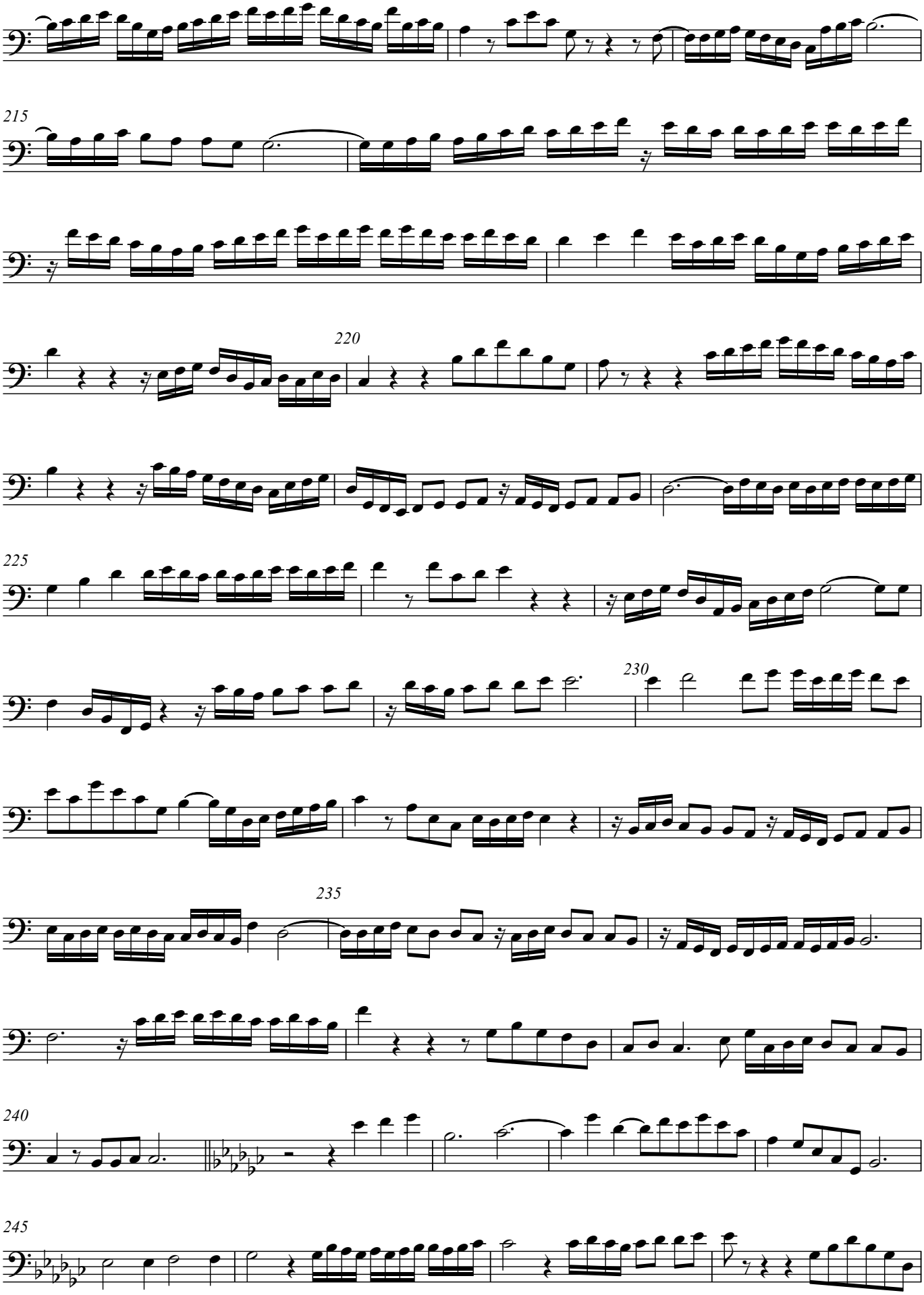

V.S.

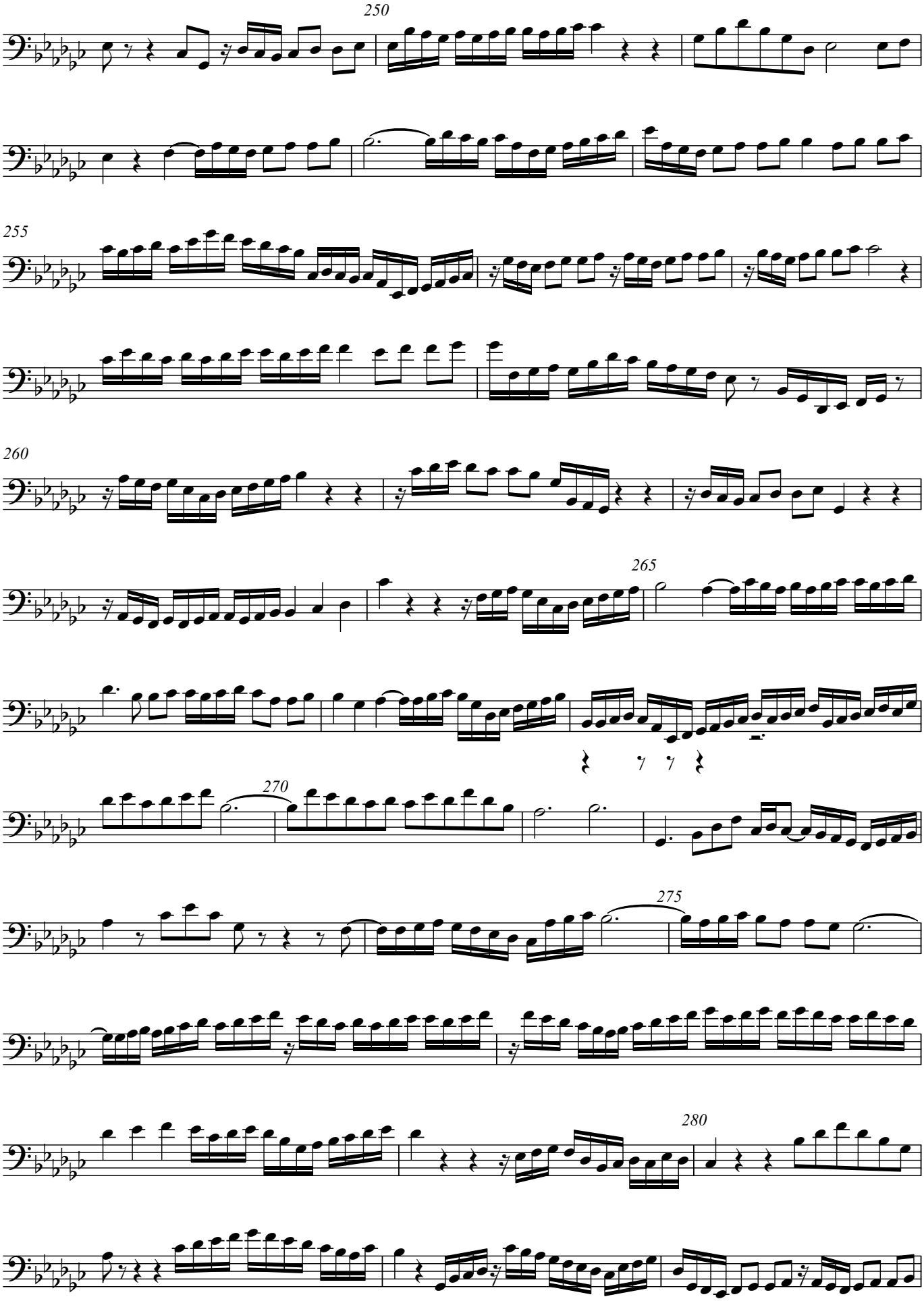
250
255
260
265
270
275
280

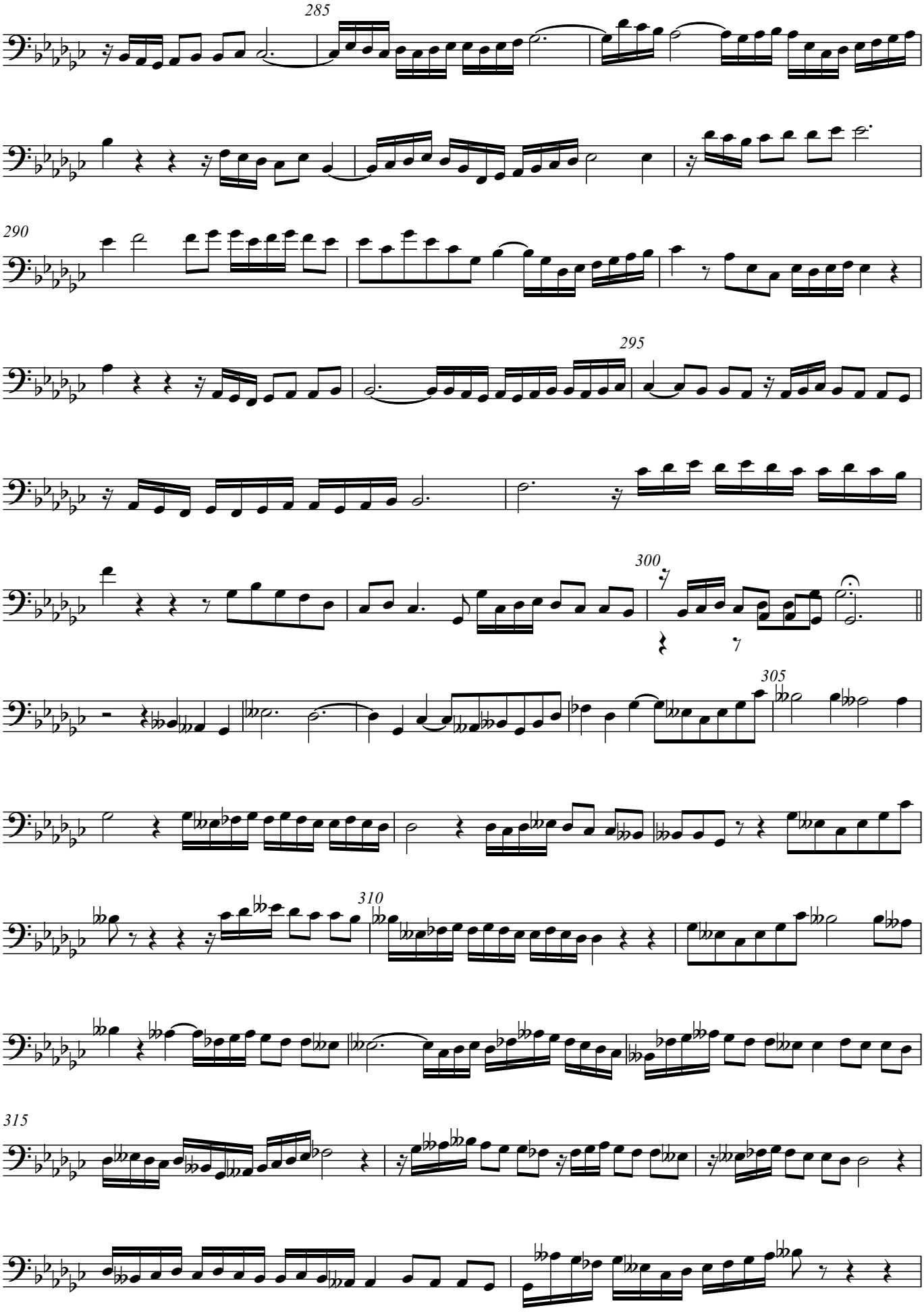

V.S.

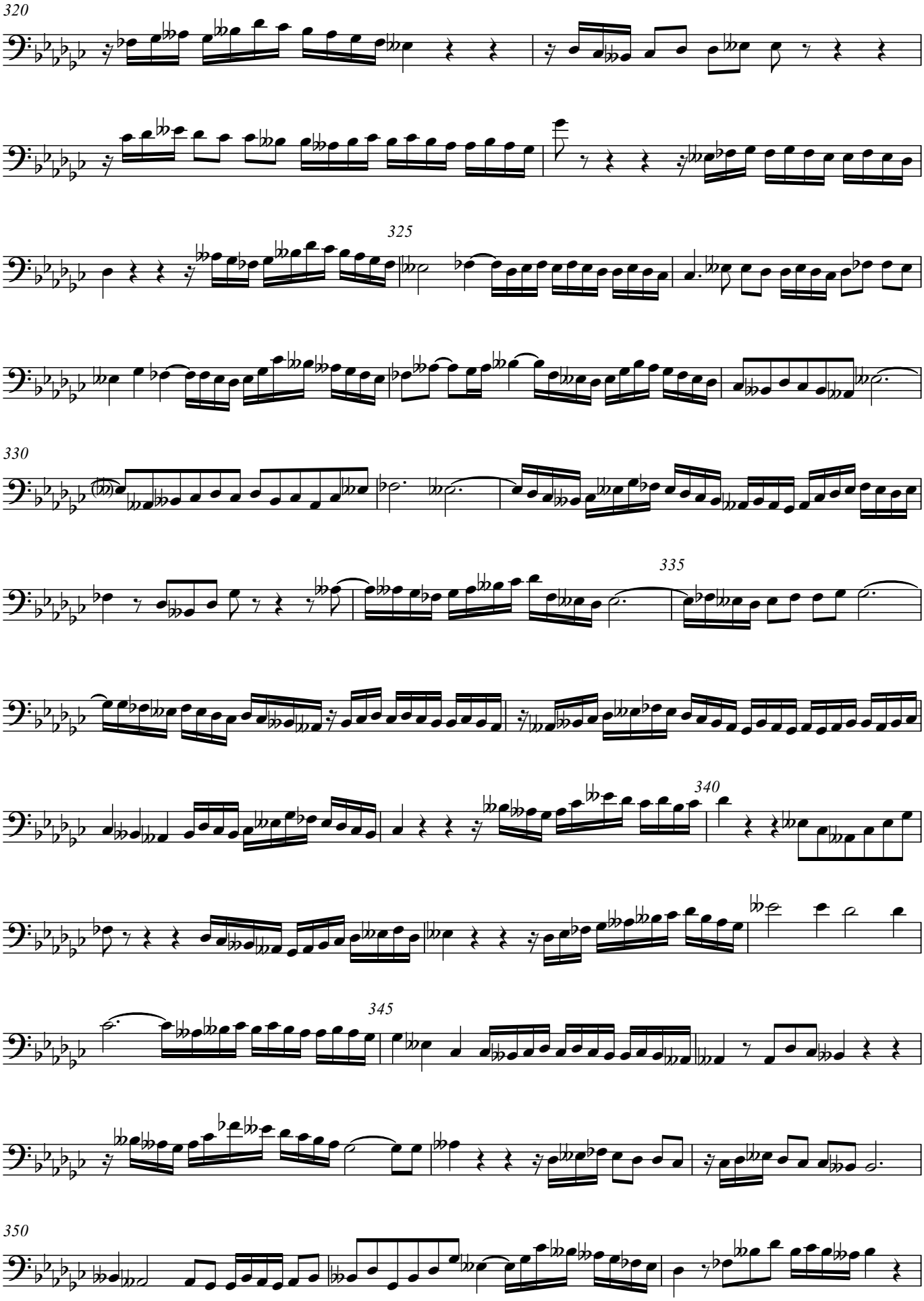
320
325
330
335
340
345
350

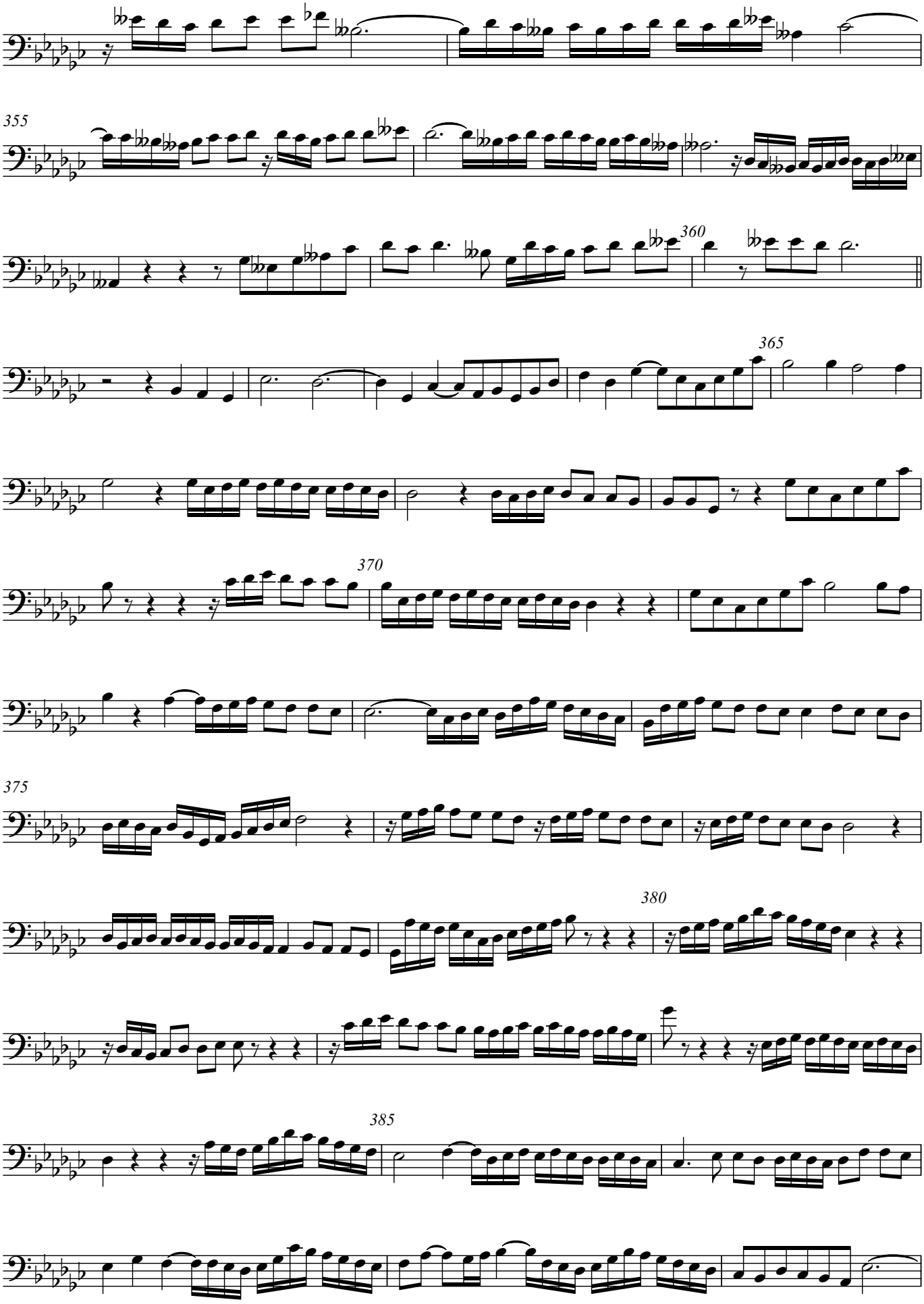

V.S.

Direitos de autor © Ana Sofia Dias 2022

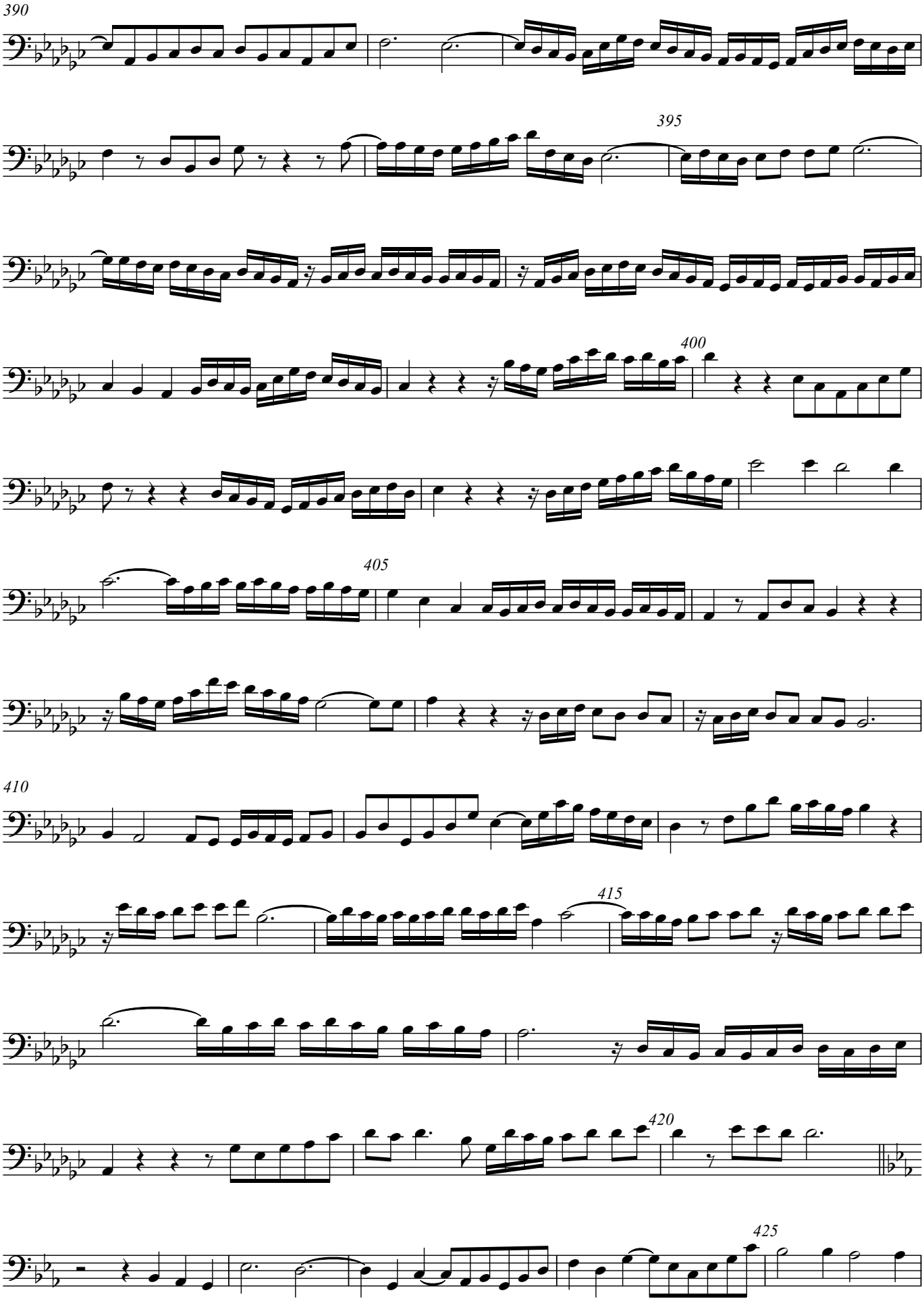
390
395
400
405
410
415
420
425

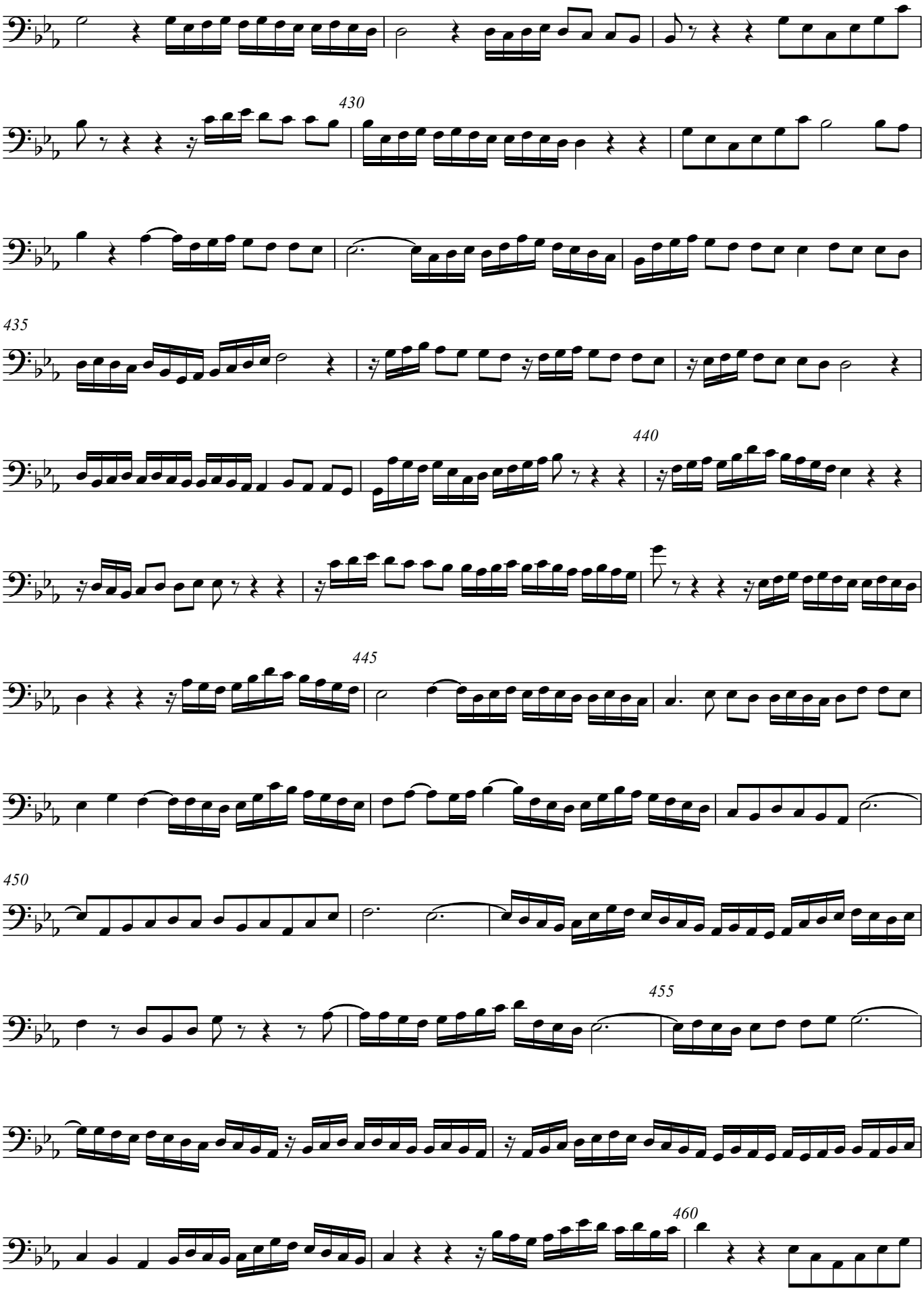

V.S.

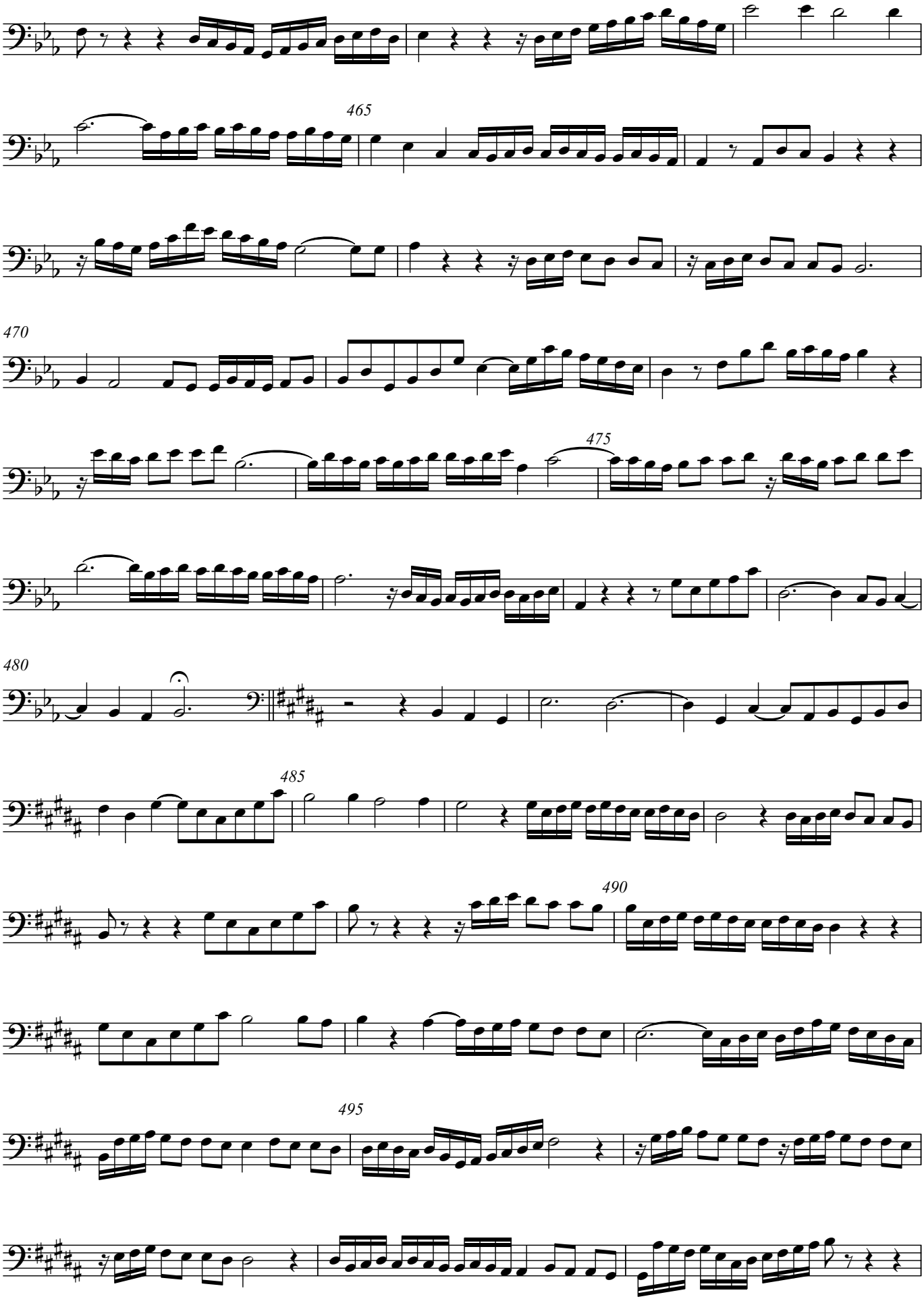
465
470
475
480
485
490
495

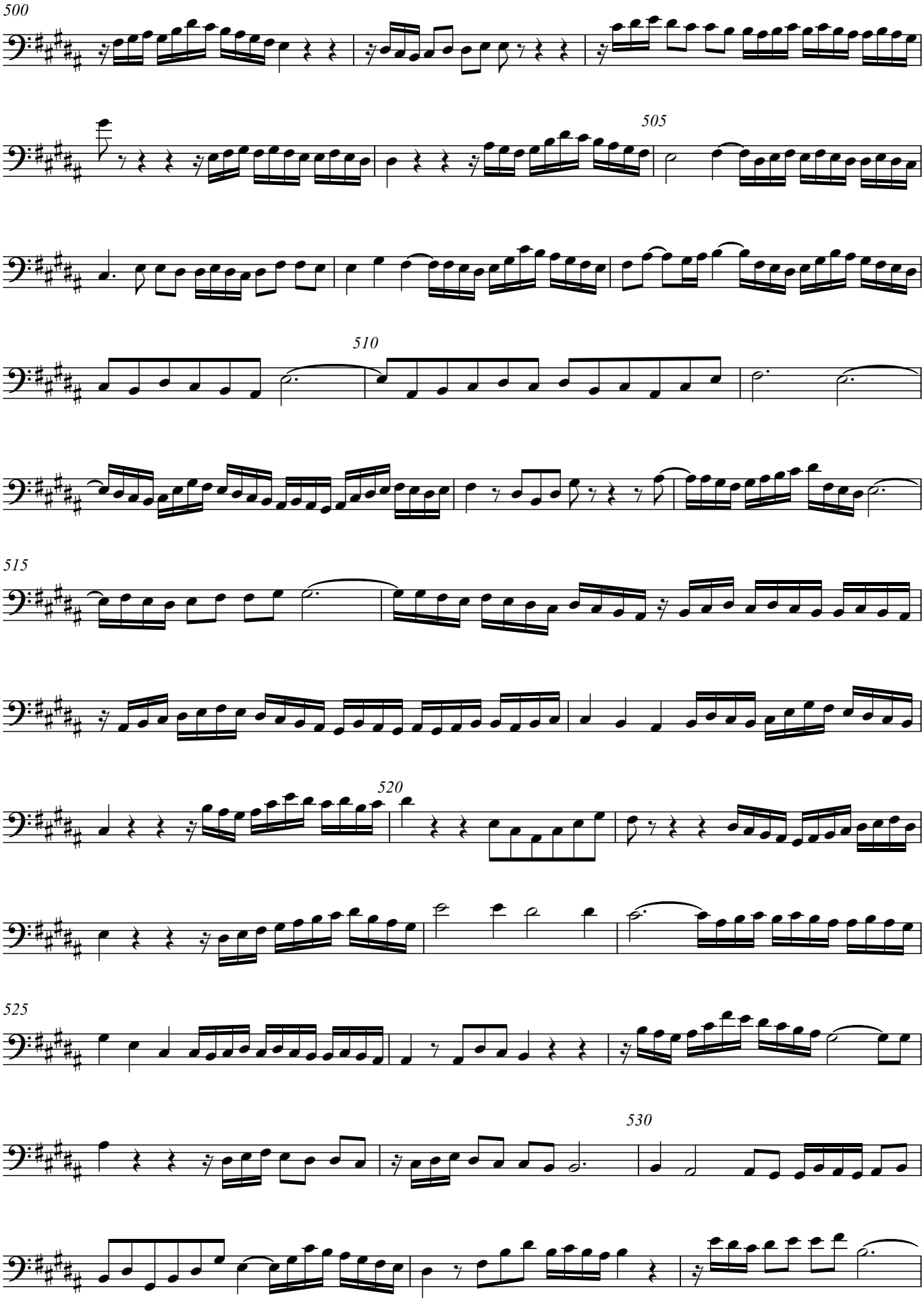

V.S.

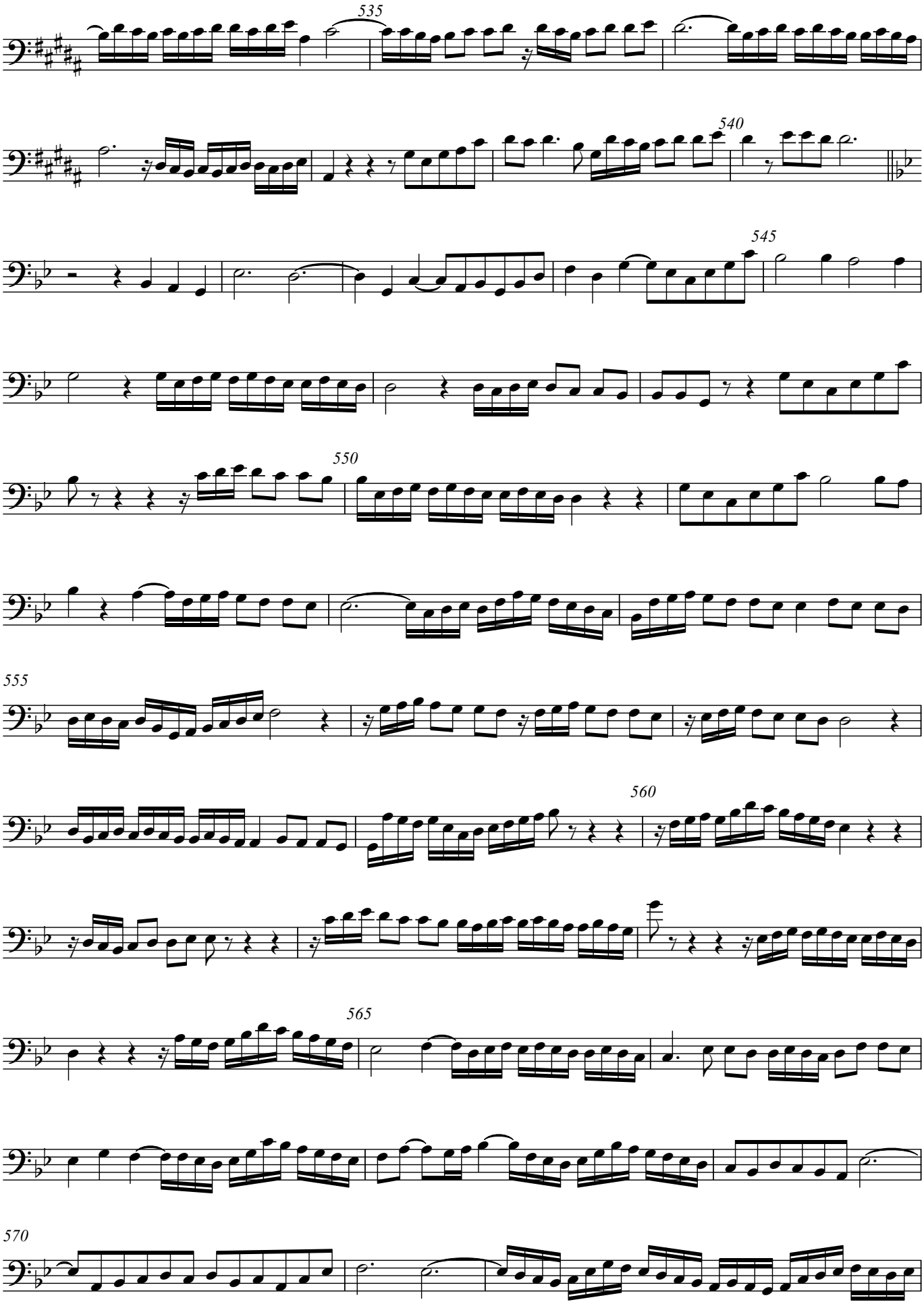
535
540
545
550
555
560
565
570

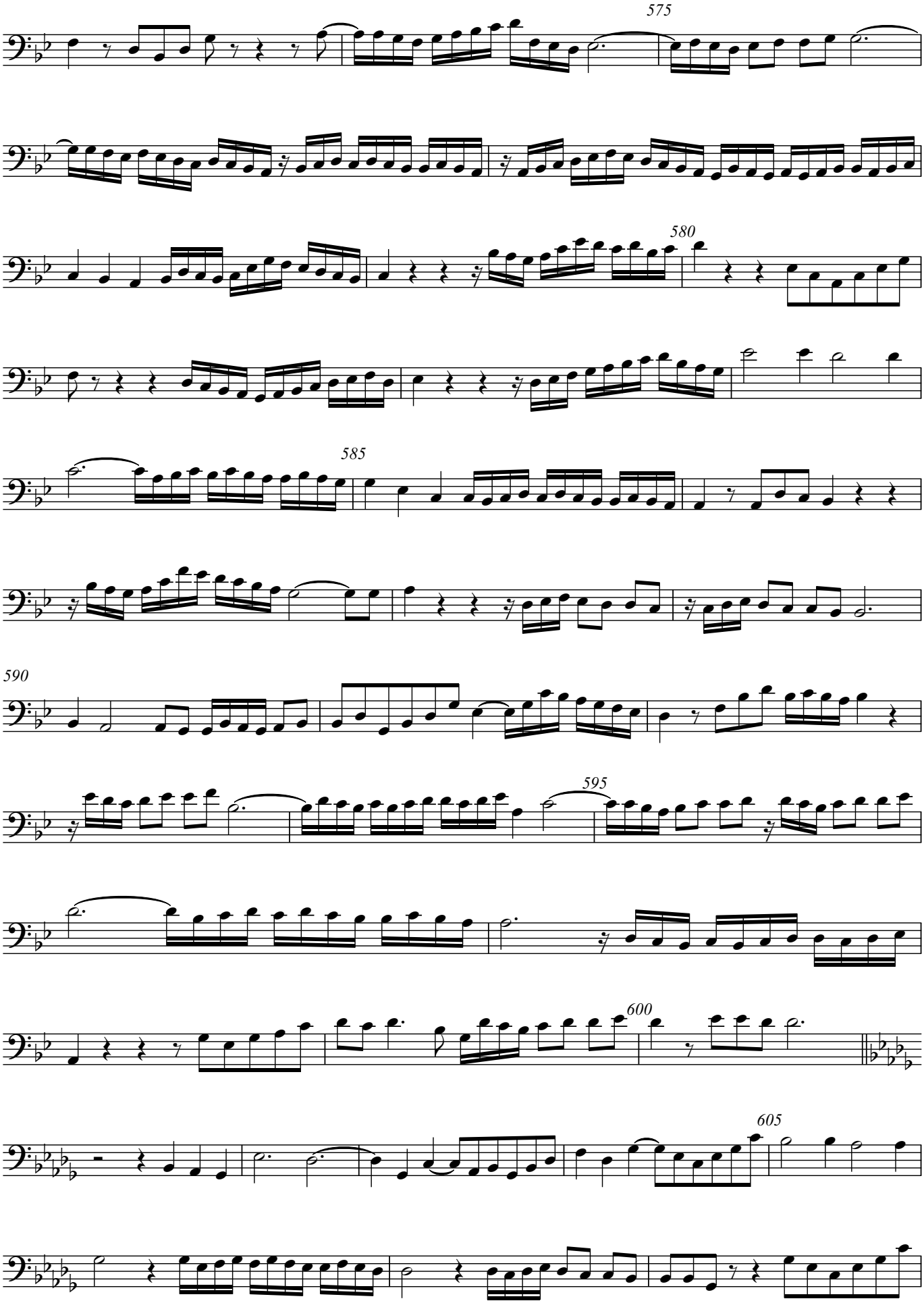

V.S.

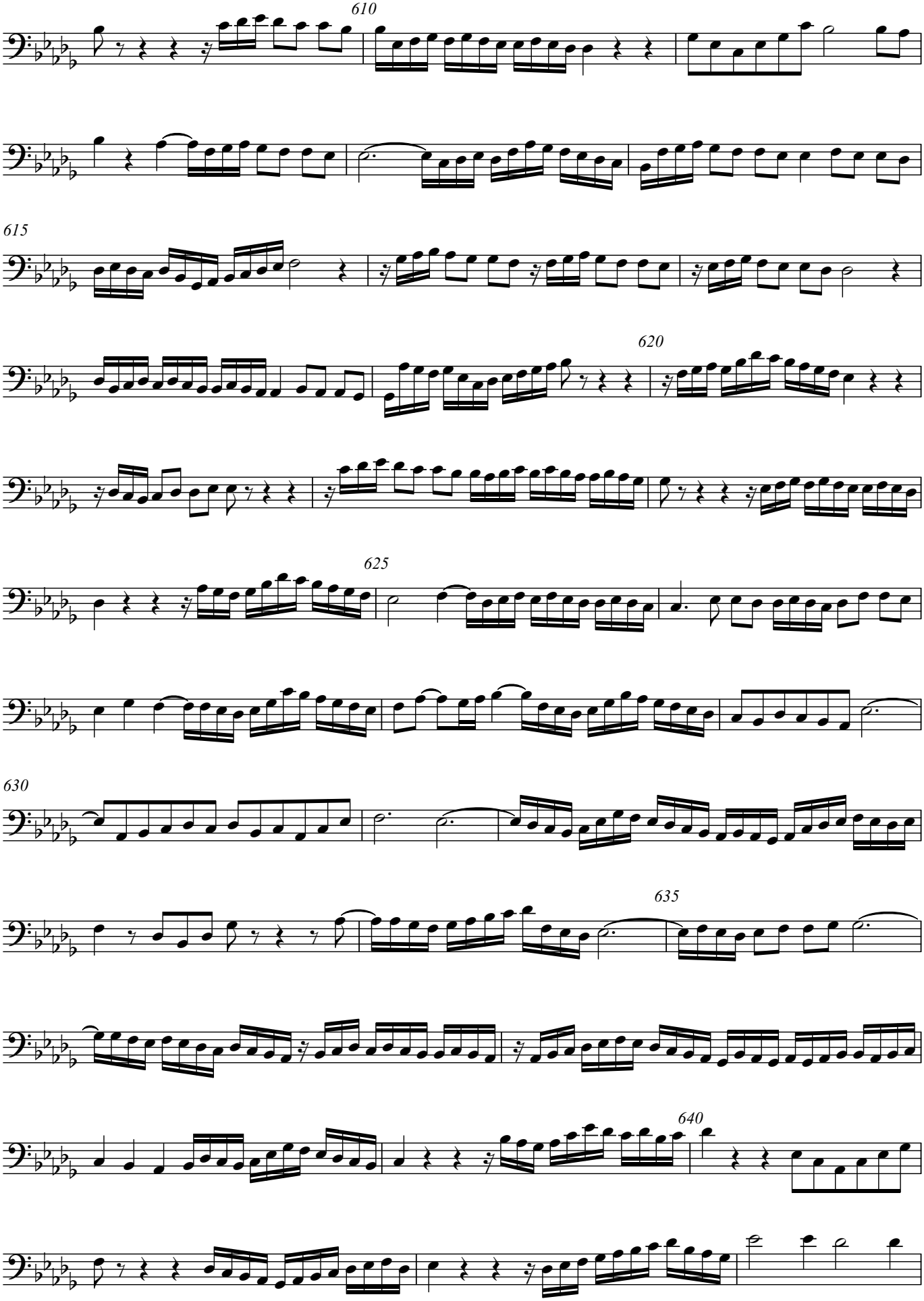
610
615
620
625
630
635
640

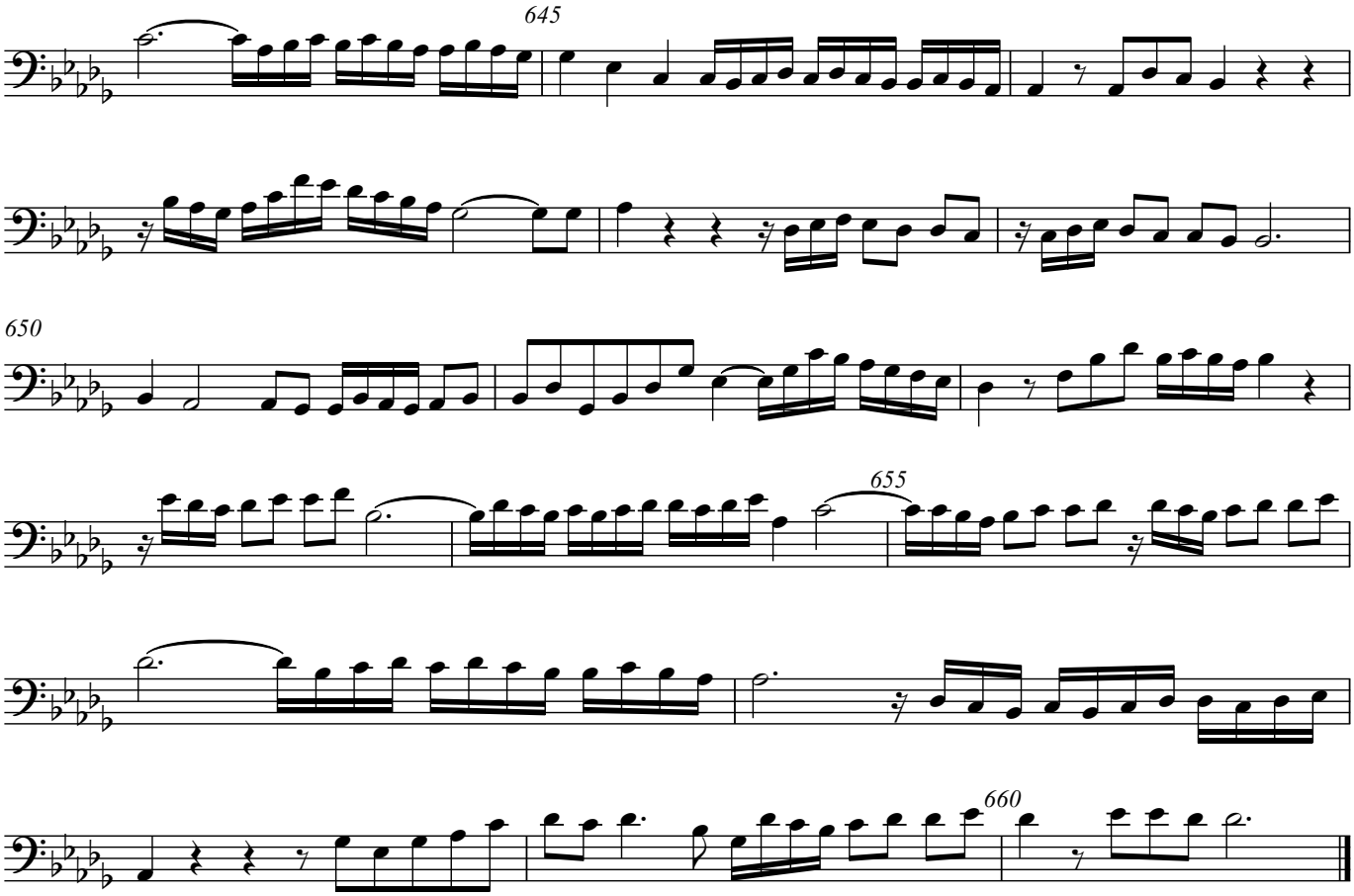

Direitos de autor © Ana Sofia Dias 2022

Bassoon

Composition on BWV 678

J. S. Bach / Ana Antão

Maestoso Meno mosso largamente grandioso

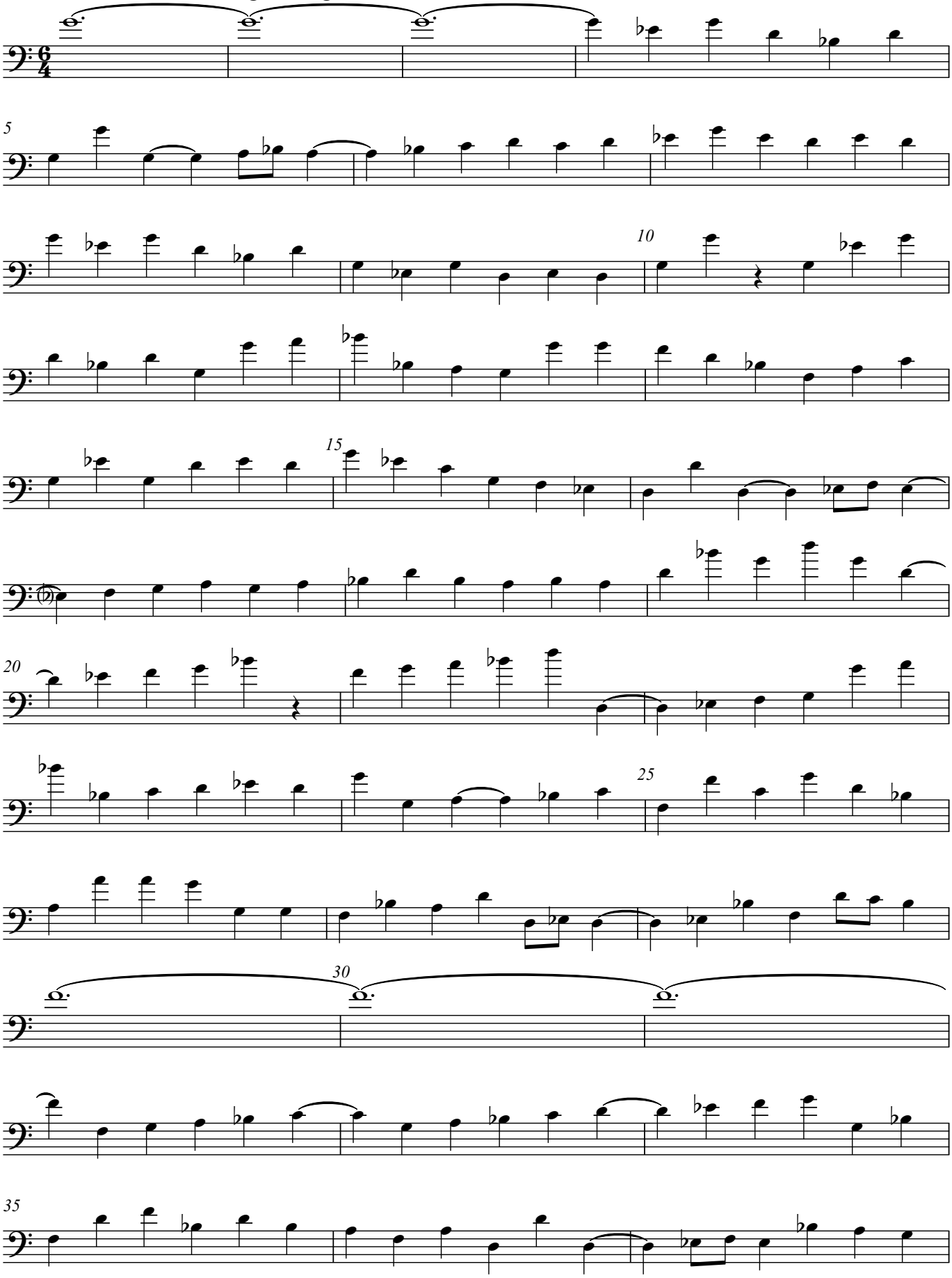

Direitos de autor © Ana Sofia Dias 2022

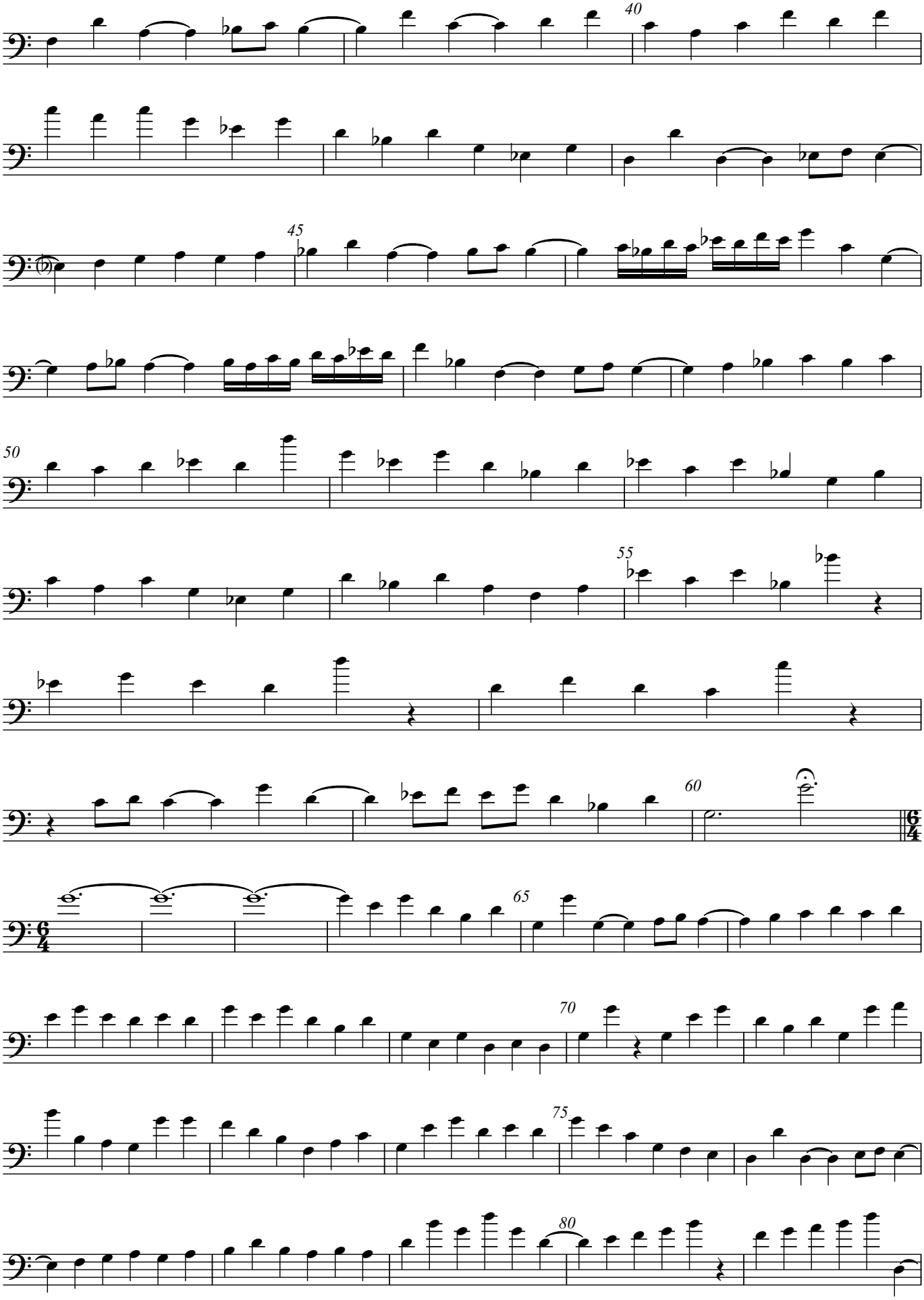
40
45
50
55
60
65
70
75
80

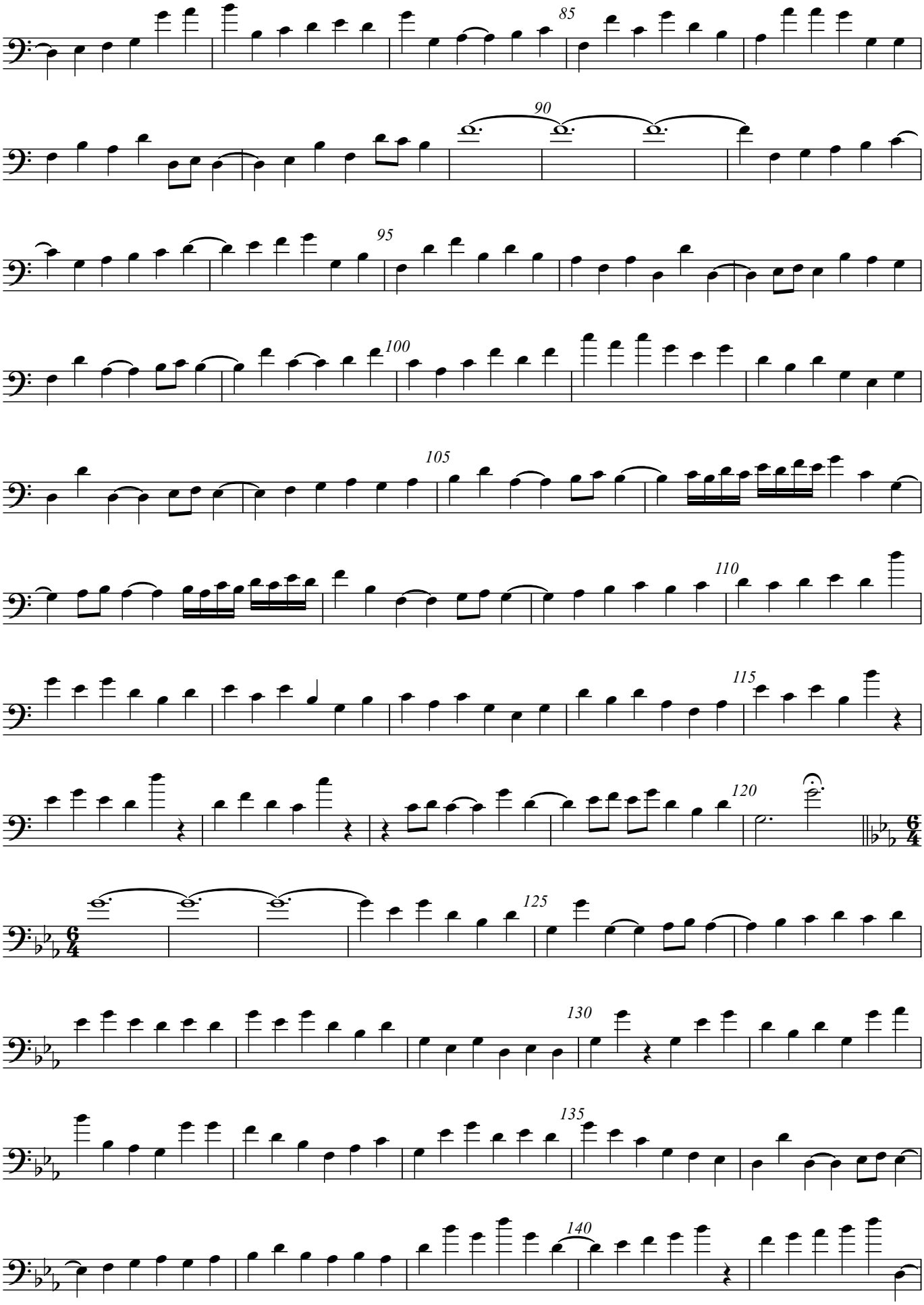

V.S.

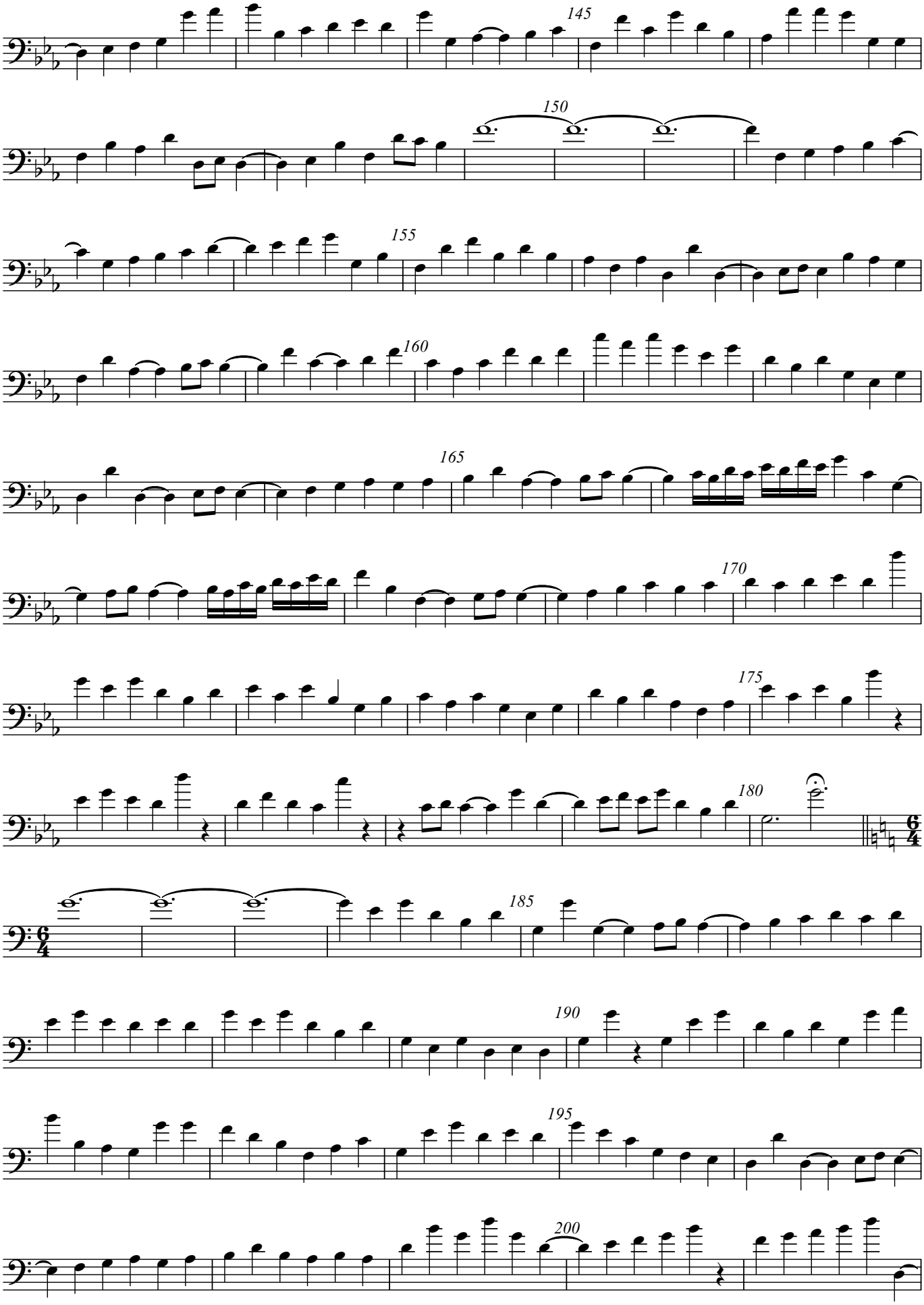

Direitos de autor © Ana Sofia Dias 2022

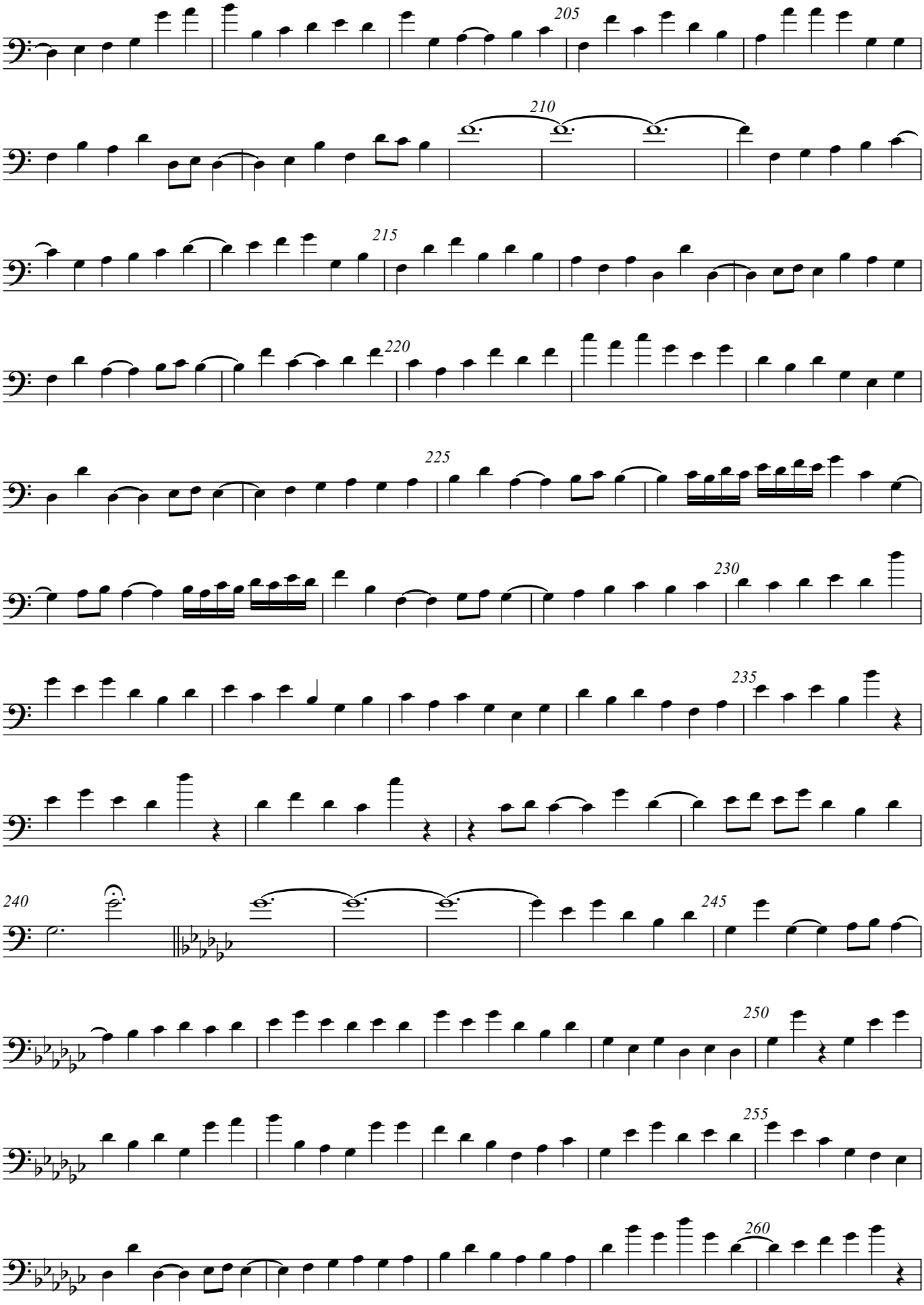

V.S.

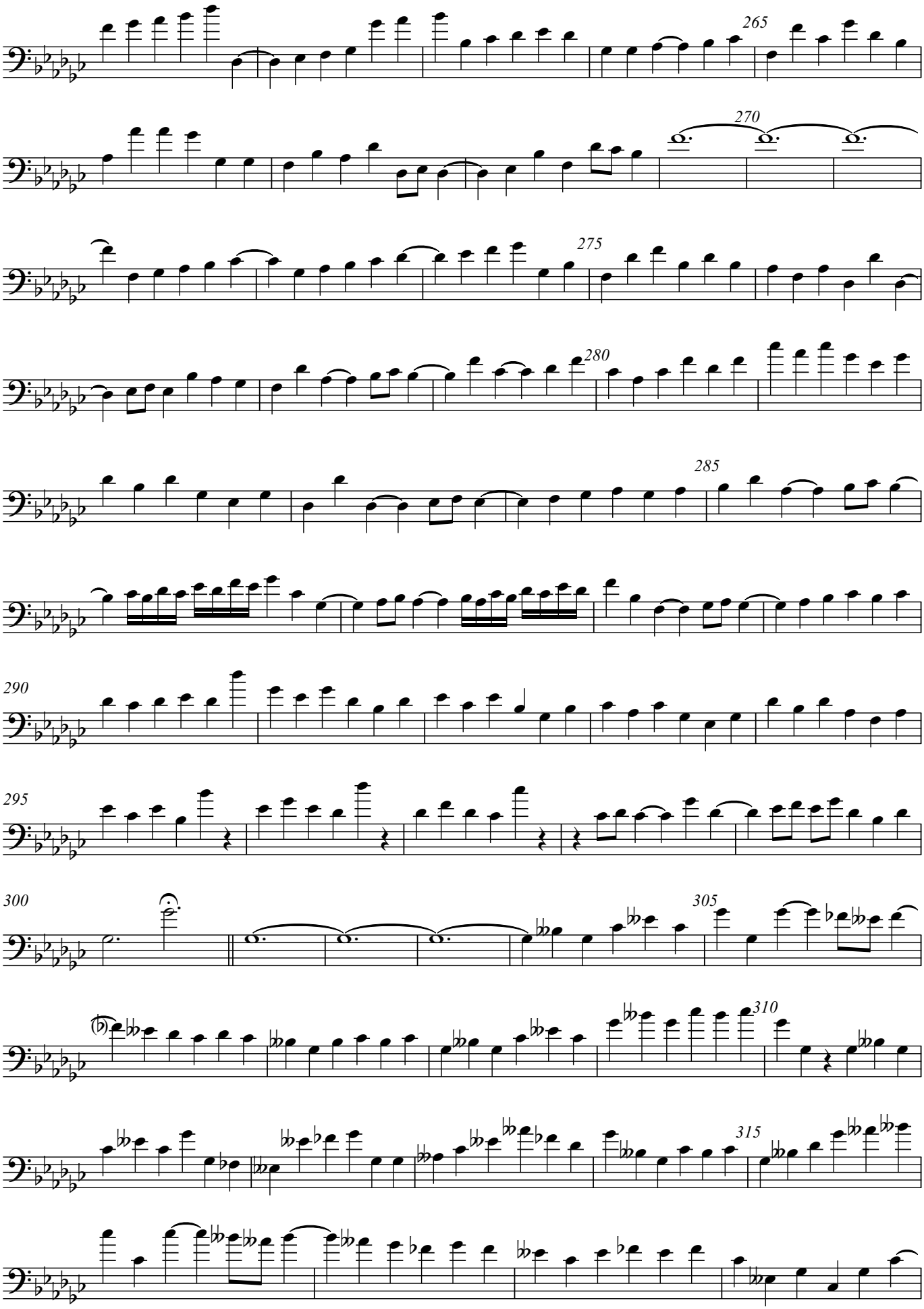
265
270
275
280
285
290
295
300
305
310
315

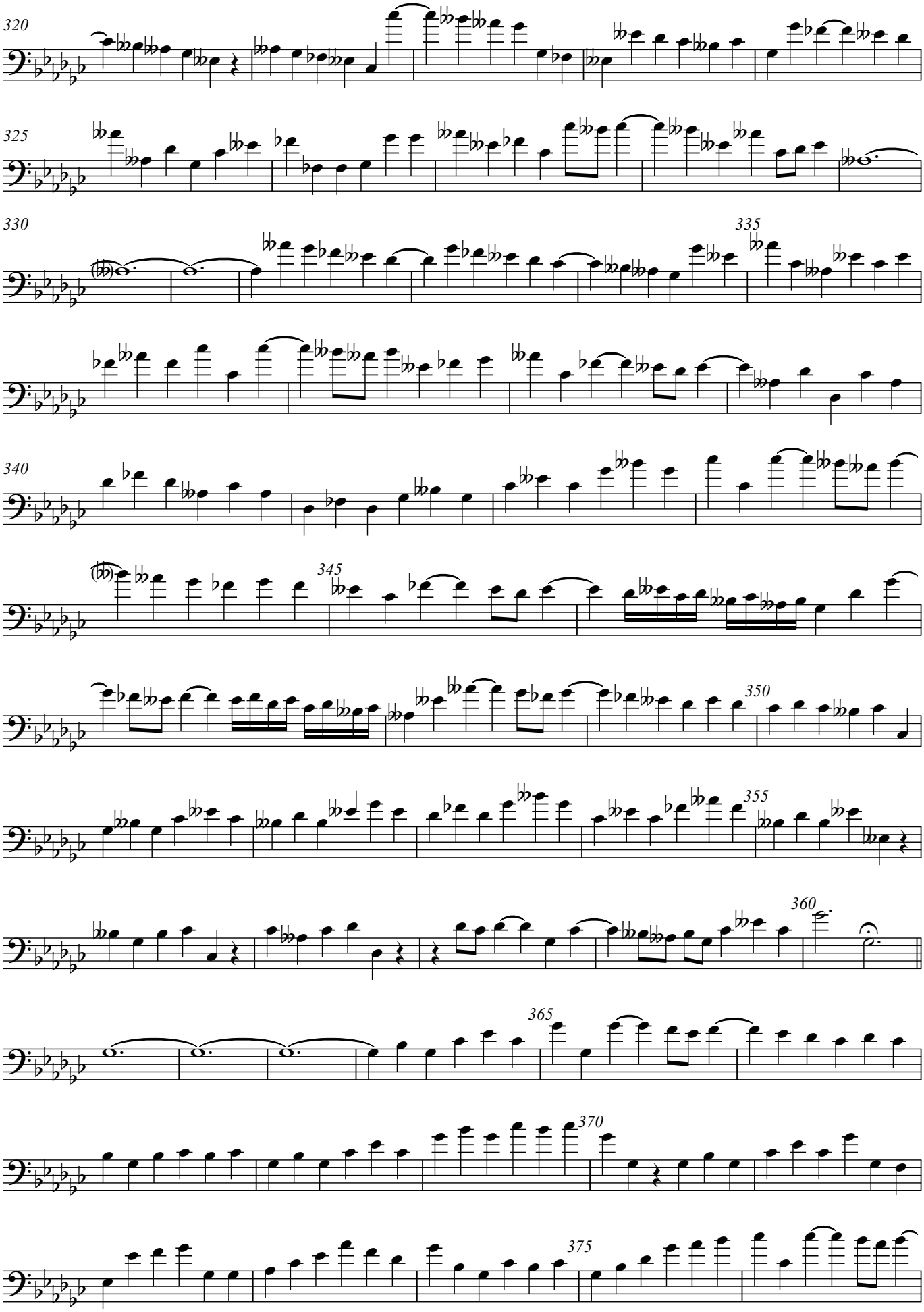

V.S.

Direitos de autor © Ana Sofia Dias 2022

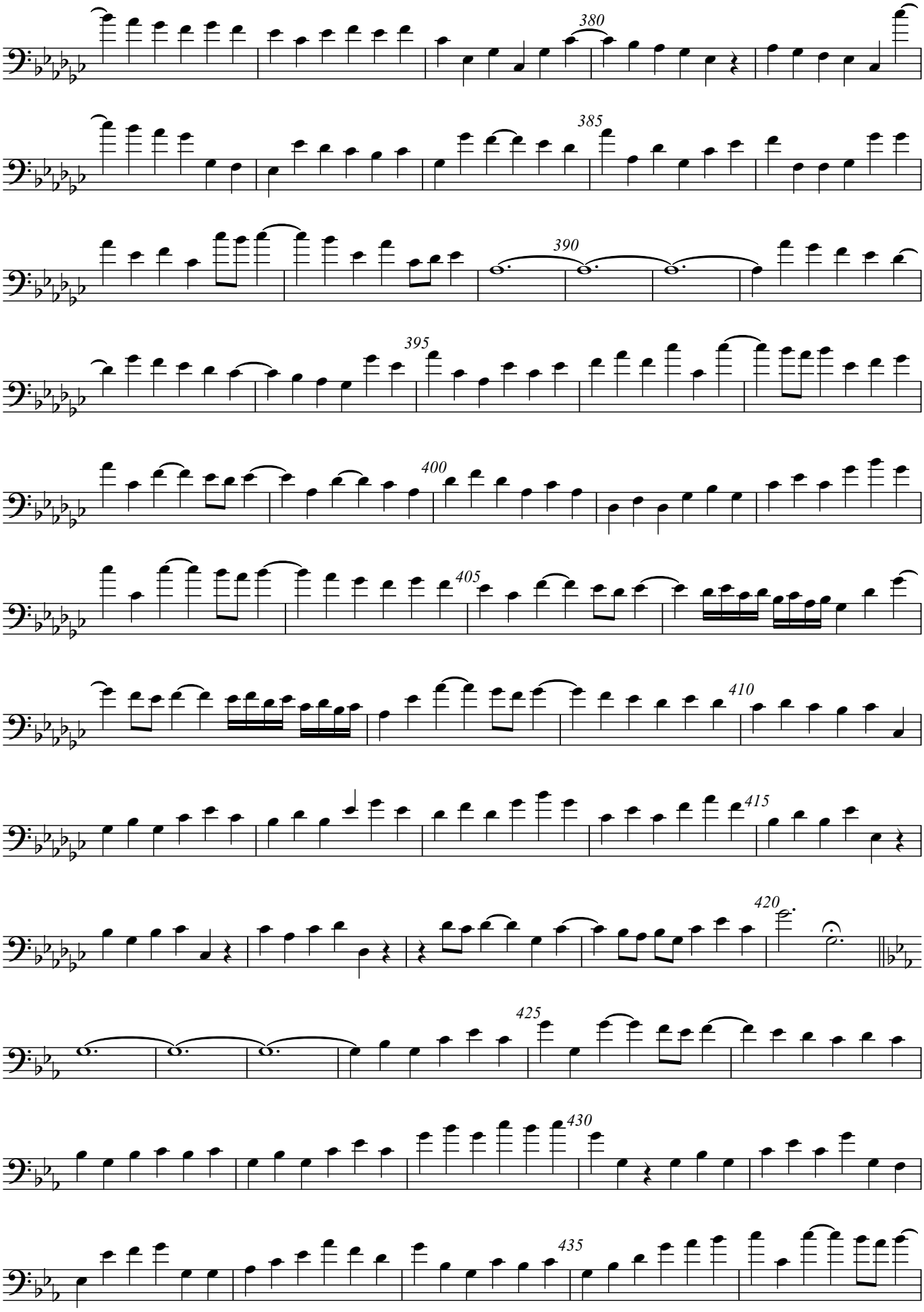
380
385
390
395
400
405
410
415
420
425
430
435

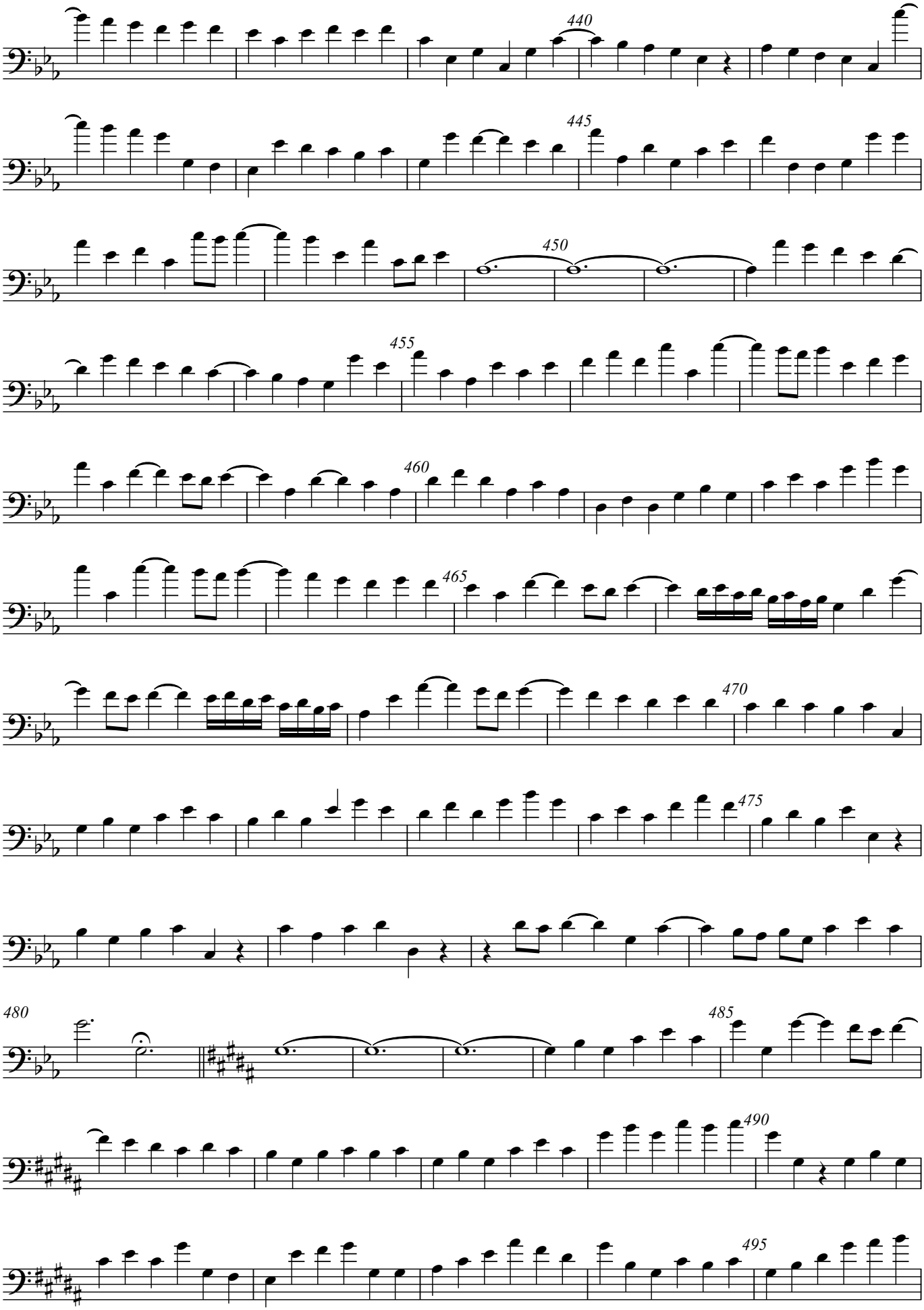

V.S.

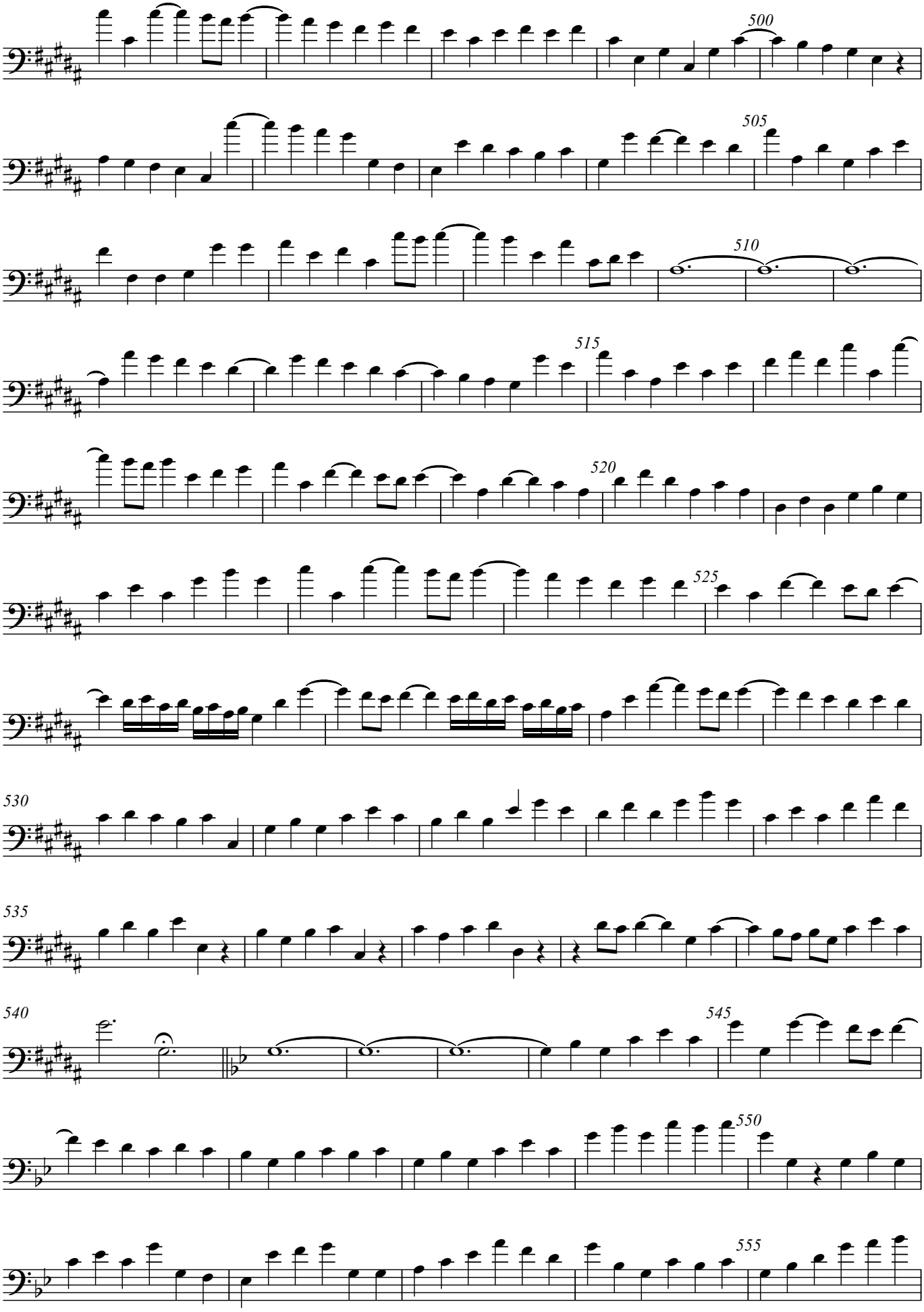
500
505
510
515
520
525
530
535
540
545
550
555

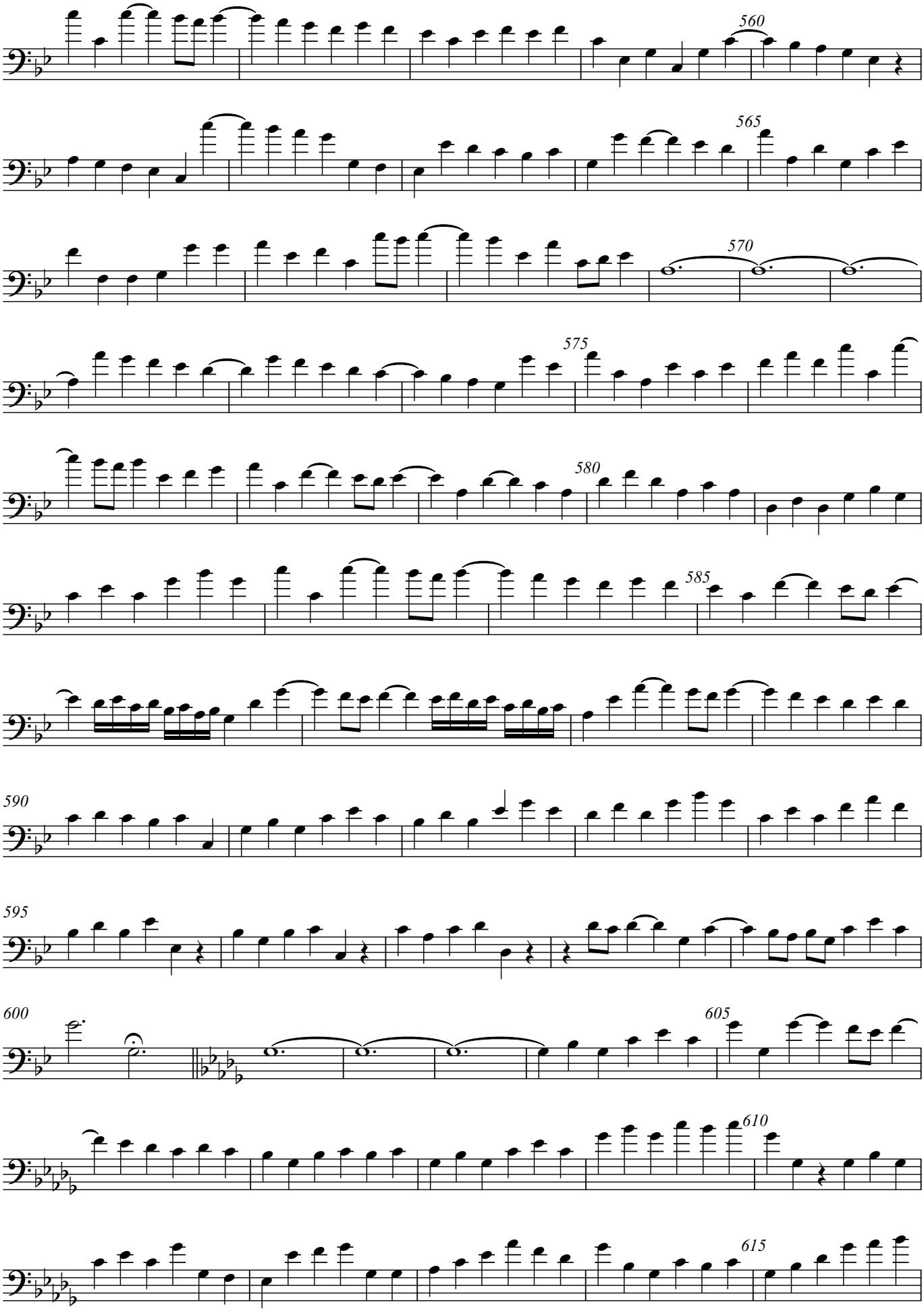

V.S.

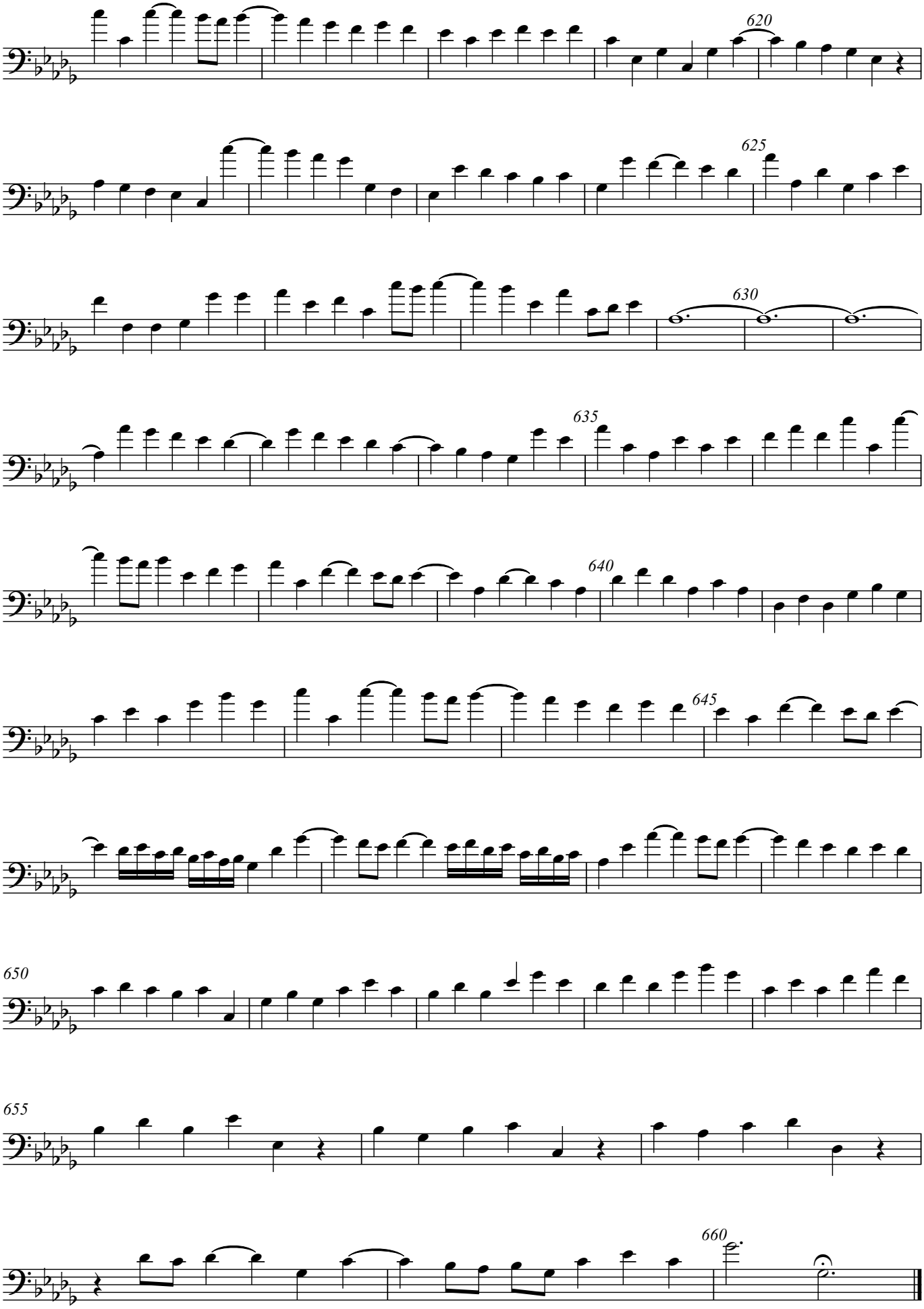

Direitos de autor © Ana Sofia Dias 2022